

A Case of Spinal Meningeal Melanocytoma

Spinal Meningeal Melanositom Olgusu

Gülzade Özyalvaçlı¹, Cem Leblebici², Nevra Dursun², Erol Rüştü Bozkurt²

¹Abant İzzet Baysal Üniversitesi, Patoloji Anabilim Dalı, Bolu

²İstanbul Eğitim Ve Araştırma Hastanesi, Patoloji Bölümü, İstanbul

Melanocytoma is a well differentiated neoplasm arising from leptomeningeal melanocytes. It was first described by Limas and Tio in 1972 (1). Leptomeningeal melanocytes are derived from the neural crest and they are found at highest density underneath the medulla and along the cervical spinal cord (2,3). Most tumors occur in the posterior fossa and the spinal cord (4). The prognosis of melanocytoma patients is usually favorable, however local recurrence is not uncommon. Rarely progression to malignant melanoma, leptomeningeal spread and even distant metastases have been reported (4-6).

Clinical Summary

66 year-old women patient was admitted to the İstanbul Education and Research Hospital. She had a pain in the right flank and both legs about 3 months before admission. Neurological examination was normal. Magnetic resonance imaging (MRI) showed a mass located posterior to the left side of the cord within the intradural space at the T11 level (Figure 1). Laminectomy revealed a T11 intramedullary tumor with a cystic cavity. Tumor was 10x7 mm in size. Total excision had been made. After 3 year follow up there was no recurrence.

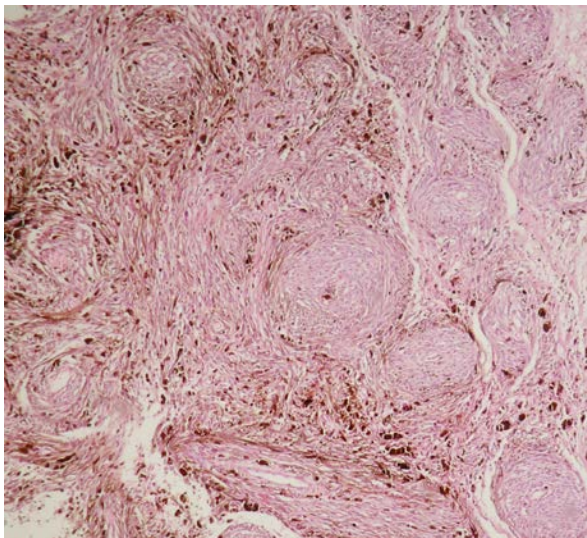

Pathological Findings

The tumor fragments were soft, fragile, dark-brown. Histologically tumor consisted of sheets and nests of spindle-shaped tumor cells (Figure 2-3).

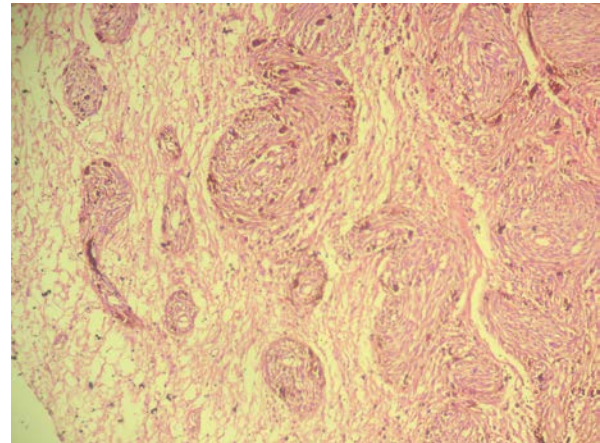
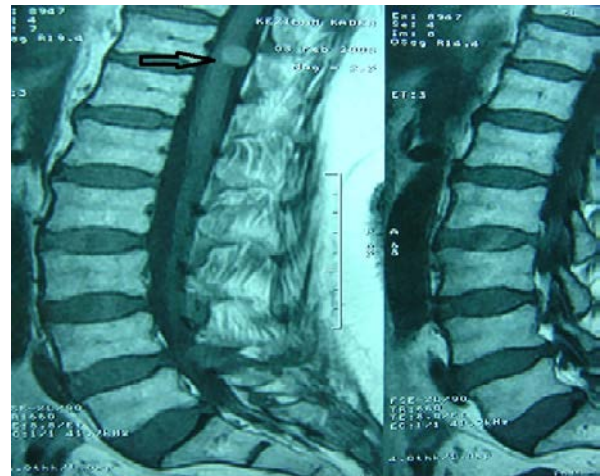

They had monomorphic, round to oval vesicular nuclei with inconspicuous nucleoli. The cytoplasmic melanin content was variable in amount. Melanophages are abundant. Mitotic figures were very rare (0-1/ 10 hpf) and necrosis not observed. The MIB-1 index was 2 %. Focal areas of medulla spinalis invasion by tumor cells were showed (Figure 4). Immunohistochemically the neoplastic cells stained S-100 protein and HMB-45. In contrast, immunostaining for GFAP and epithelial membrane antigen (EMA) remained

İletişim Bilgisi / Correspondence

Yard. Doç. Dr. Gülzade Özyalvaçlı, Abant İzzet Baysal Üniversitesi, Patoloji Anabilim Dalı, Bolu E-posta: gulzade78@yahoo.com

Geliş tarihi / Received: Haziran / June 19, 2012; Kabul tarihi / Accepted: Temmuz / July 06, 2012 Çıkar Çatışması / Conflict Of Interest: Yok /None

negative. Based on these histological and immunohistochemical findings, the tumor was classified as a meningeal melanocytoma. A complete physical examination were done in dermatology department to rule out malignant melanoma and to investigate neurocutaneous syndrome. It was normal.

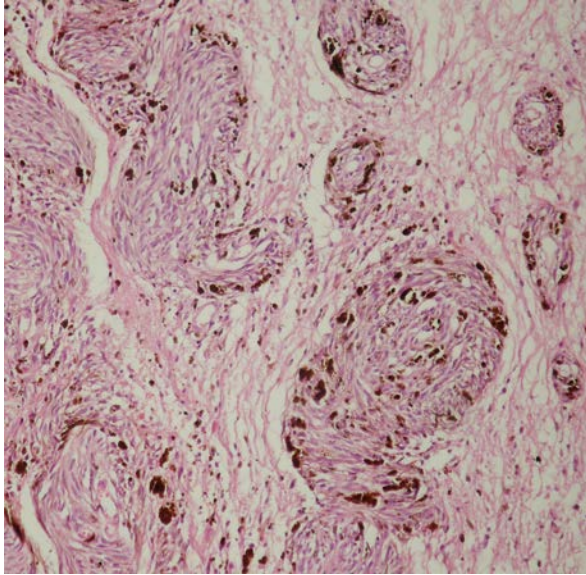

Primary melanocytic neoplasms of the central nervous system consist of a spectrum ranging from well-differentiated melanocytoma to its overtly malignant melanoma. Only a small group of intermediate lesions bridges these extremes with their significant difference in clinical behavior (4). The low-grade lesions have architectural and cytologic features useful in distinguishing

them from the high grade ones (i.e., melanomas). Melanocytes disposed in tight nests with more heavily pigmented cells, bland cytologic properties are features of melanocytoma (4). Clinically aggressive melanomas show sheets, loose nests, overtly anaplastic cells, necrosis, increased mitotic activity and CNS invasion (4). In one study MIB-1 index was 2% to 15% for melanomas but only 0% to 2% for melanocytoma (7). Our case had bland cytology, low level mitotic activity and no necrosis, but some features such as microscopic CNS invasion, high MIB-1 index and focal sheet-like growth pattern pointed to intermediate differentiation. Local recurrences have been described in spinal meningeal melanocytoma. Even totally resected, transformation from melanocytoma to melanoma is a possibility (8,9). Melanocytoma can be misinterpreted as meningioma or schwannoma. Meningioma is reactive for EMA and not for markers such as HMB-45. Schwannomas share S-100 reactivity of melanocytic tumors, but are negative for HMB-45.

Spinal meningeal melanocytoma is a rare tumor of central nervous system. Histological examination of tumor tissue is mandatory to establish the diagnosis and exclude other tumor entities in particular malignant melanoma, melanotic schwannoma and meningioma. Even after complete resection, a through follow-up is necessary to identify local recurrence.

KAYNAKLAR

1. Limas C, Tio FO. Meningeal melanocytoma ("melanotic meningioma"). Its melanocytic origin as revealed by electron microscopy. *Cancer*. 1972;30:1286-1294.
2. Gebarski SS, Blaivas MA. Imaging of normal leptomeningeal melanin. *AJNR Am J Neuroradiol*. 1996;17:55-60.
3. Goldgeier MH, Klein LE, Klein-Angerer S, Moellmann G, Nordlund JJ. The distribution of melanocytes in the leptomeninges of the human brain. *J Invest Dermatol*. 1984;82:235-238.
4. Brat DJ, Giannini C, Scheithauer BW, Burger PC. Primary melanocytic neoplasms of the central nervous systems. *Am J Surg Pathol*. 1999;23:745-754.
5. Bydon A, Gutierrez JA, Mahmood A. Meningeal melanocytoma: an aggressive course for a benign tumor. *J Neurooncol*. 2003;64:259-263.
6. Ferracini R, Gardini G, Brisigotti M, Lanzaova G, Manetto V, Lorenzini P. Metastasizing meningeal melanocytoma. *Tumori*. 1980;66:405-408.
7. Brat DJ, Giannini C, Scheithauer BW, Burger PC. Primary melanocytic neoplasms of the central nervous systems. *Am J Surg Pathol*. 1999;23:745-754.
8. Lida M, Lena JF, Suarez MA, Malik S, Weidenheim KM, LaSala P, Hirano A. Two cases of spinal meningeal melanocytoma. *Brain Tumor Pathol*. 2002;19:41-45.
9. Uematsu Y, Yukawa S, Yokote H, Itakura T, Hayashi S, Komai N. Meningeal melanocytoma: magnetic resonance imaging characteristics and pathological features. Case report. *J Neurosurg*. 1992;76:705-709.

