

# A PALEOANTHROPOLOGICAL INVESTIGATION OF THREE FOSSILS FOUND IN SOUTHERN ANATOLIA

## SUMMARY

Contributions made by anthropology and ecological sciences to cultural knowledge indicate that Anatolia has been one of the cradles of civilizations since the Paleolithic Era. However, ancient fossils of the Anatolian man are quite scarce. In this article, the results of a paleoanthropological investigation on three skulls stored at the Ancient Anatolian Civilization Museum in Ankara are reported. These skulls were found by Prof. Dr. İ. Kılıç Kökten in the Karain Cave in Antalya, no. 1 (155-1-73) and Kadınpınarı Cave in Alanya, no. 2(155-2-73) and no. 3 (155-3-73).

Remains were analyzed using standart craniometric techniques. The age of the skulls was determined at the Radiocarbon Accelerator Unit Laboratory of Oxford University. Results obtained from the age determination of the fossils belonging to the individuals found at Karain and Kadınpınarı indicate that they are not from the same epoch. The age of the Karain skull could not be determined because of the lack of collagen in the skull; but this deficit and the morphological structure of the skull lead us to speculate that this individual might have lived during the Upper Paleolithic or Mesolithic Era. The same problem exists in one of the Kadınpınarı Cave skulls, but laboratory age determination of the other fossil (155-2-73) indicates that it is from 4910 B.C.  $\pm$  70. Because these two skulls were found in the same part of the cave, as well as due to morphological similarities, we think that the individuals were contemporary. The reason for not being able to determine the age of the third individual (155-3-73) might be due to not being able to take sufficient samples, ecological reasons, or problems involved in the technique used.

The right half of skull no. 1 is covered with hardened sand and could not be thoroughly cleaned (in order to protect its original appearance for exhibition). Taking into account the protruding, developed eyebrow ridges and glabella, as well as other morphological characteristics, we can conclude that this skull belongs to a male. These prognatism and other characteristics show that this individual has more primitive characteristics than do the other two skulls. Based on the sutural closure, the age is estimated to be 40-60 years.

In general, the no. 2 fossil has a gracile appearance. There is a great similarity in this regard with the third individual. The inconspicuousness of the brow arches and glabellae, and strong sites of muscle insertion tells us that these two (no. 2 and no. 3) individuals were female. As a result of sutural age determination, it was also learned that these were young adults. From a general morphological viewpoint, these two skulls are typical examples of the delicate Mediterranean race. As a result of biometric analysis, it was also observed that the Karain fossil has similar measurement values to the Mesolithic, and Upper Paleolithic people. The profile view of the skeleton also support this conclusion.

Further examination of fossil no. 1 indicates that this individual shows morphometric similarities to Mesolithic people of France, and Dar-es-Soltan and Quafzeh.

The findings from skulls no. 2 and 3 fossils, when compared with their contemporary Anatolian skeletal populations, have the similar biometric values. It was found that these skulls show similarities primarily to Yümüktepe, and then respectively to Troya and Şeyh Höyük skeletons.

When compared with coastal and inland populations of the peninsula, these skulls showed closed biometric affinity with the former in a number of dimensions. On the other hand, the population from Kültepe, which was a transit and business center, occurs between these two groups.

## KAYNAKÇA

- ANGEL, J.L. 1951 *Troy. The Human Remains*. Supplementary Monograph 1, Meriden: Princeton Univ.
- \_\_\_\_\_ : Press. 1968 "Human remains at Karataş." *American Journal of Archaeology*, 72:258-263.
- BOSTANCI, E.Y. 1963 "Human fossil remains in Beldibi and Belbaşı rock shelters on the Mediterranean coast of Anatolia." *Antropoloji*, 1:17-36.
- \_\_\_\_\_ : 1971 "Kanal Mağarası'nda Levalloise-Mousterian Seviyede Keşfedilen Bir Üst Süt Canine ile Alt Aurignacien Seviyede Bulunan Bir Mandibulae Molar Hakkında İnceleme." (Türkçe-İngilizce) *Antropoloji*, 5:45-82.
- \_\_\_\_\_ : 1973 "Homo sapiens çevlikiensis in the Canal and Big caves of Çevlik near Samandağ of the province of Antakya on the Mediterranean coast of Anatolia." *Antropoloji*, 6:29-56.
- COMAS, J. 1960 *Manual of Physical Anthropology*. Springfield: Charles C. Thomas.
- ÇİNER, R. 1969 "İlca-Ayaş İskelet Kalıntılarının Tetkiki." *Antropoloji*, 4:195-237.
- GENET-VARCIN, E. 1969 *A la Recherche du Primate. Ancêtre de l'Homme*. Paris: Boubée.
- \_\_\_\_\_ : 1979 *Les Hommes Fossiles*. Paris: Société Nouvelle des Éditions Boubée.
- GÜLEÇ, E. "Hatay Üçağzlı Mağara'da Bulunan Üst Paleolitik (Aurignacien) Döneme Ait Küçük Azı Dişi." *Bozkurt Güvenç'e Armağan*. T.C. Kültür Bakanlığı Yayınları (Baskıda).
- HOWELLS, W. 1973 *Cranial Variation in Man. A Study by Multivariate Analysis of Patterns of Difference Among Recent Human Populations*. Harvard Univ. Printing Office.
- KANSU, Ş.A. 1945 "Türk Tarih Kurumu Alaca-Höyük Kazılarında (1936-1944) Bakırçağı Yerleşme Katlarından Çıkarılan İskeletlerin Antropolojik İncelenmesi." *Belleten*, 9:411-422.
- \_\_\_\_\_ : 1946 "Alacahöyük (1943-1945) Kazılarında Çıkarılan Kalkolitik, Bakır ve Tunç Çağlarına Ait Halkın Antropolojisi." (Türkçe-Fransızca) *Belleten*, 10:539-555.
- KANSU, Ş.A. VE ATASAYAN, M. 1939 "Afyonkarahisar Kusura Hafriyatında Meydana Çıkarılan Bakırçağı ve Eti Devirlerine Ait İskeletler Üzerine Tetkikler." *Türk Antropoloji Mecmuası*, 19-22: 272-276.

- KANSU, Ş.A. VE TUNAKAN, S. 1948 "Eti, Frik ve Klasik Devir İskeletlerinin Antropolojik İncelenmesi." *Bellekten*, 12:759-774.
- KNUSSMANN, R. 1980 *Vergleichende Biologie des Menschen*. Stuttgart: Gustav Fischer Verlag.
- KÖKTEN, İ.K. 1955 "Antalya'da Karain Mağarasında Yapılan Prehistorya Araştırmalarına Toplu Bir Bakış." *Bellekten*, 19:271-283.
- \_\_\_\_\_ : 1959 "Tarsus-Antalya Arası Sahil Şeriti Üzerinde ve Antalya Bölgesinde Yapılan Tarihöncesi Araştırmaları Hakkında." *Türk Arkeoloji Dergisi*, 8:10-16.
- \_\_\_\_\_ : 1963 "Die Stellung von Karain Innerhalb der Türkischen Vorgeschichte." *Anatolia*, 7:59-86.
- MARTIN, R. VE SALLER, K. 1957 *Lehrbuch der Anthropologie*. (Band I) Stuttgart: Gustav Fischer Verlag.
- \_\_\_\_\_ : 1959 *Lehrbuch der Anthropologie*. (Band II) Stuttgart: Gustav Fischer Verlag.
- MC BREARTY, S. 1990 "The origin of modern humans." *Man* (n.s.), 25:129-143.
- OLIVER, G. 1969 *Practical Anthropology*. (İng. çev.: M.A. MacConaill) Springfield: Charles C. Thomas.
- \_\_\_\_\_ : 1971 *Morphologie et Types Humains*. Paris: Vigot Freres.
- ÖZBEK, M. 1984 "Etude anthropologique des restes humains de Hayaz Höyük." *Anatolica*, 11:155-169.
- ŞENYÜREK, M.S. 1941 "Anadolu Bakır Çağı ve Eti Sekenesinin Kraniyolojik Tetkiki." *Bellekten*, 5:219-253.
- \_\_\_\_\_ : 1946 "Maşat Höyük Kazısından Çıkarılan Kafataslarının Tetkiki." *Bellekten*, 10:231-242.
- \_\_\_\_\_ : 1949a "Truva Civarında Kumtepe'de Bulunmuş Olan İskeletlere Dair Bir Not." *Dil ve Tarih-Coğrafya Fakültesi Dergisi*, 7:295-304.
- \_\_\_\_\_ : 1949b "Türk Tarih Kurumu Adına Yapılan Karain Kazısında Bulunan İki Fosil Dişe Ait Ön Kısa Rapor." (Türkçe-İngilizce) *Bellekten*, 13:833-836.
- \_\_\_\_\_ : 1950 "Büyük Güllücek'de Bulunan Kalkolitik Çağa Ait Bir Muharibin İskeletinin Tetkiki." *Dil ve Tarih-Coğrafya Fakültesi Dergisi*, 8:269-310.
- \_\_\_\_\_ : 1951a "A note on the human skeletons in the Alacahöyük Museum." *Dil ve Tarih-Coğrafya Fakültesi Dergisi*, 9:44-61.
- \_\_\_\_\_ : 1951b "Şeyh Höyük İskeletleri." *Bellekten*, 15:431-445.
- \_\_\_\_\_ : 1952 "A study of the human skeletons from Kültepe excavated

- under the auspices of the Turkish Historical Society." *Belleten*, 16:323-343.
- \_\_\_\_\_ : 1954 "A note on the skulls of Chalcolithic Age from Yümüktepe." *Belleten*, 18:1-25.
- ŞENYÜREK, M.S. VE BOSTANCI, E.Y. 1956 "The excavation of a cave near the village of Mağracık in the vilayat of Hatay." *Anatolia*, 1:81-85.
- ŞENYÜREK, M.S. VE TUNAKAN, S. 1946 "Alaca-Höyük 1943-1945 Kazılarında Çıkarılan Kalkolitik, Bakır ve Tunç Çağlarına Ait Halkın Antropolojisi." *Belleten*, 10:539-555.
- TUNAKAN, S. 1965 "Türk Tarih Kurumu Adına, 1964 Yazında, Alacahöyük'te Yapılan Kazıda Çıkarılan İki Eski Bronz Çağı İskeletinin İncelenmesi." *Belleten*, 29:571-584.
- WITWER-BACKOFEN, U. 1987 "Anthropological study of the skeleton material from Lidar." *V. Araştırma Sonuçları Toplantısı-2*, Ankara, 6-10 Nisan 1987, ss. 191-201.
- YALÇINKAYA, I. 1986 "1985 Yılı Karain Kazıları." *XII. Kazı Sonuçları Toplantısı-1*, Ankara, 26-30 Mayıs 1986, ss. 21-37.
- \_\_\_\_\_ : 1989 *Alt ve Orta Paleolitik Yontmataş Endüstrileri Biçimsel Tipolojisi ve Karain Mağarası*. T.T.K. Yay. VI-29.

Tablo 1 : Kafatasından alınan ölçümler (mm).

Ölçüler	Martin No.	155-1-73	155-2-73	155-3-73
Maksimum kafa uzunluğu	1	-	177	182
Nasion-Opisthocranium uz.	1d	-	172?	178
Glabella-İnion uzunluğu	2	-	174	178
Nasion-İnion uzunluğu	2a	-	170	173
Glabella-Lambda uzunluğu	3	-	172	174
Maksimum kafa genişliği	8	-	131	127
Minimum alın genişliği	9	96?	98	90.5
Maksimum alın genişliği	10	-	116	109
Bistephanion genişlik	10b	114?	114	107
Porion-Bregma yüksekliği	20	-	114?	102?
Horizontal çevre	23	-	502	501
Frontal yay	26	136?	124	126
Parietal yay	27	-	129	123

Sphenion-Asterion yayı	27(1)	-	96	91
Bregma-Sphenion yayı	27(2)	-	119	111
Lambda-Asterion yayı	27(3)	-	101	102
Lambda-İnion yayı	28(1)	-	48	53
Nasion-Bregma kirişi	29	118?	110?	108
Bregma-Lambda kirişi	30	-	115	108
Frontal kavis yüksekliği	FRS*	28	25	23
Parietal kavis yüksekliği	PAS*	-	25	-
Üstyüz yüksekliği	48	67	-	-
Orbital yükseklik	51	33	-	-
Burun genişliği	54	26?	-	-
Burun yüksekliği	55	53	-	-
Nasal kemiğin min. gen.	57	16?	-	12?

\* Howells, 1973: 177-182.

Tablo 2 : Endis Değerleri.

Endisler	Martin No.	155-1-73	155-2-73	155-3-73
Kranial endis	1	-	74,01	69,78
Kafa yükseklik-uzunluk en.	4	-	64,41?	56,04?
Kafa yükseklik-gen. endisi	5	-	87,02?	80,31?
Alın endisi	12	-	84,48	83,03
Stephanik endis	12a	84,21?	85,96	84,58
Alın-Kafa endisi	13	-	74,81	71,26
Sagittal frontoparietal e.	16	-	104,03	97,62
Sagittal frontal endis	22	86,76?	88,71?	85,71
Sagittal parietal endis	24	-	89,15	87,80
Burun endisi	48	49,06	-	-
Kafa kapasitesi (cm <sup>3</sup> *)		-	1287,64	1180,51

\* Lee-Pearson'a göre (Martin ve Saller, 1957: 473)



Resim 1



Resim 2

*Erksin Güleç*



Resim 3



Resim 4





Resim 5

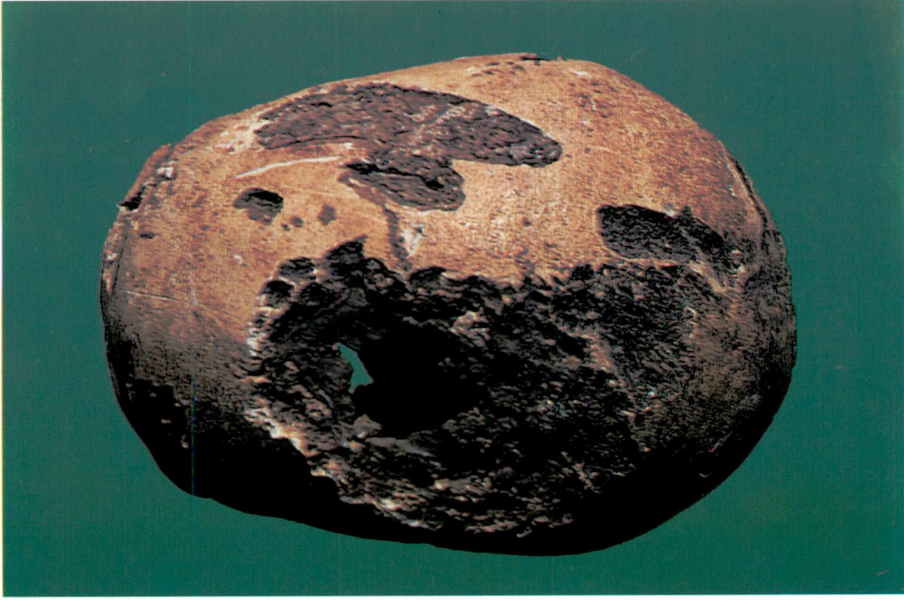

Resim 6

*Erksin Güleç*

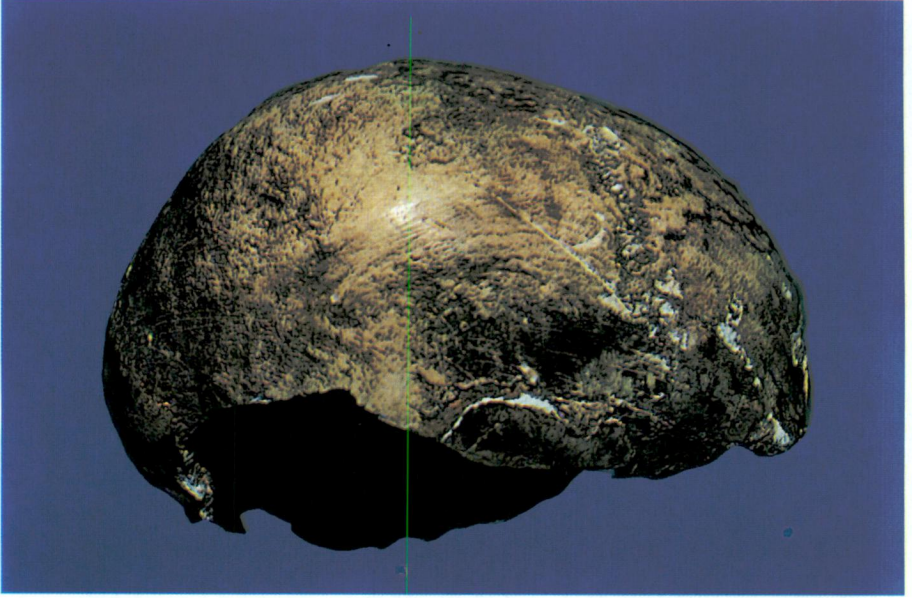

Resim 7



Resim 8

155-1-73

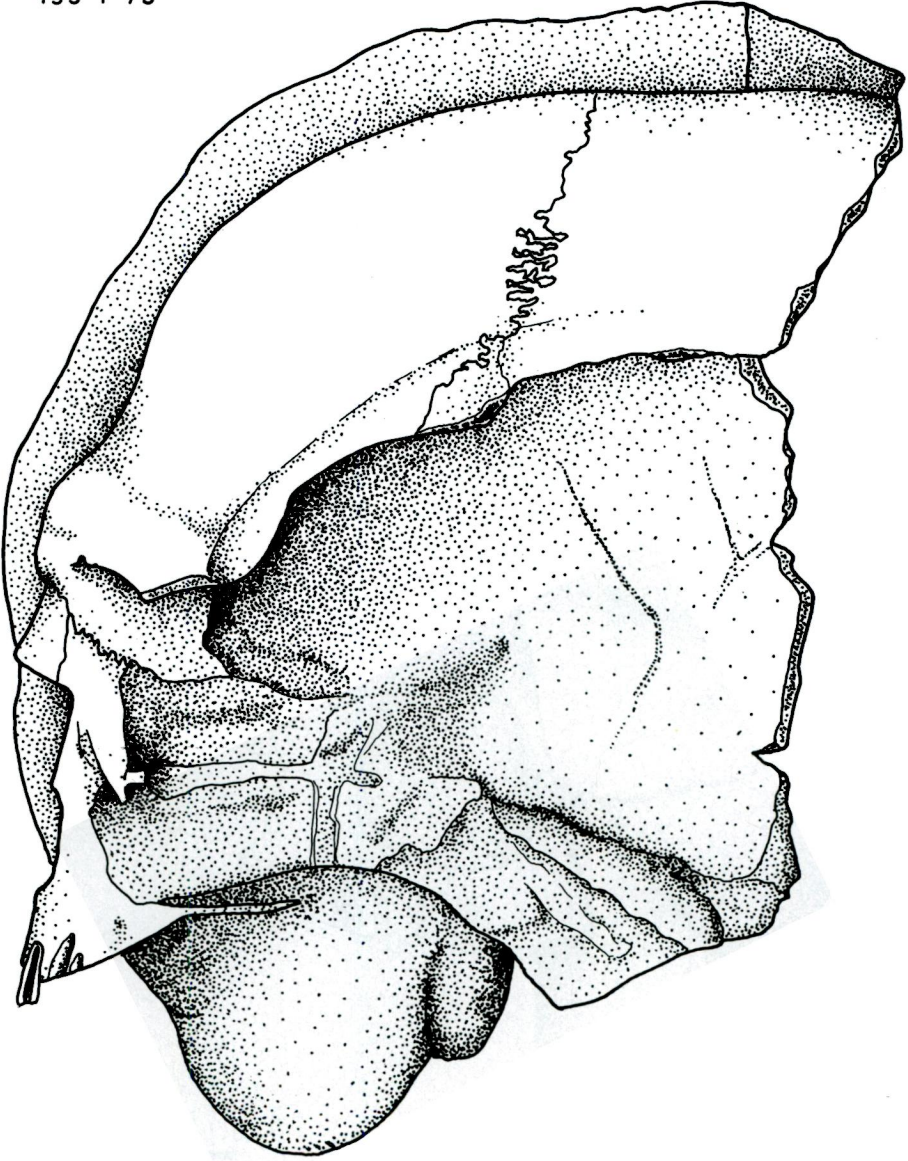

0 1 2 cm

Şekil 1

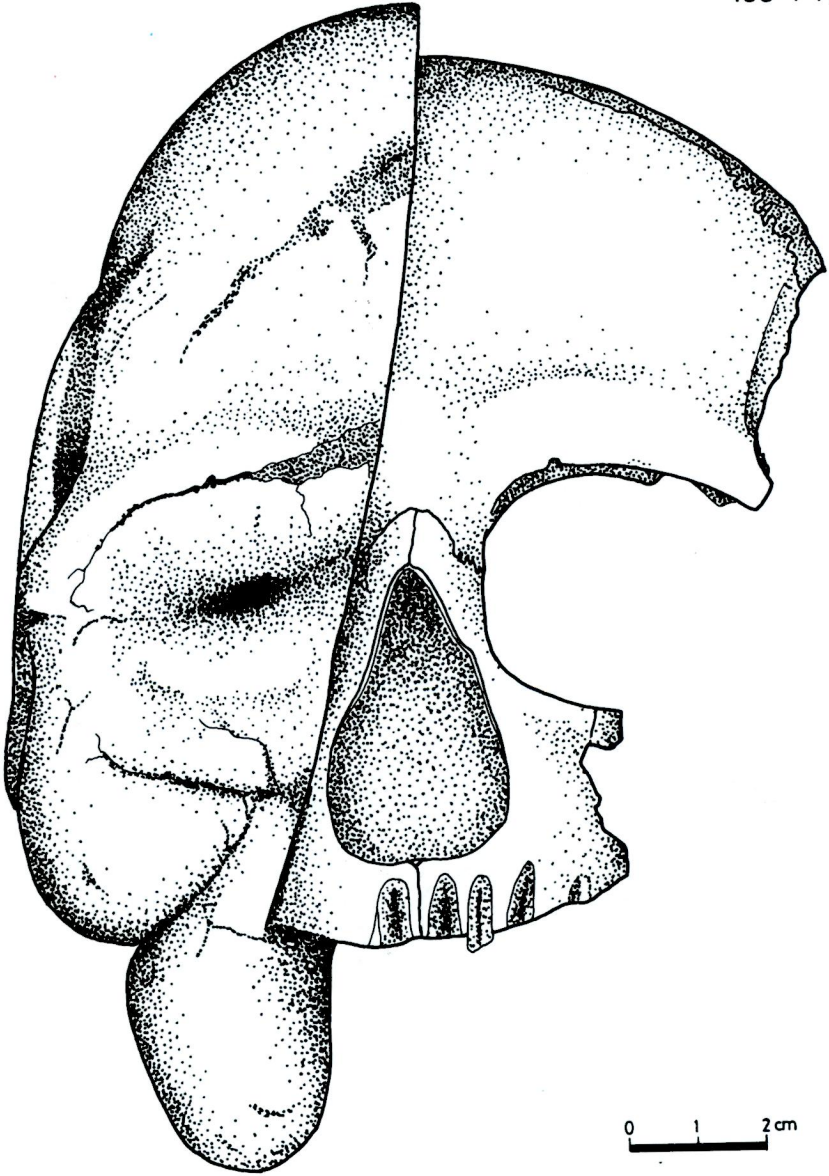

Şekil 2

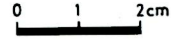
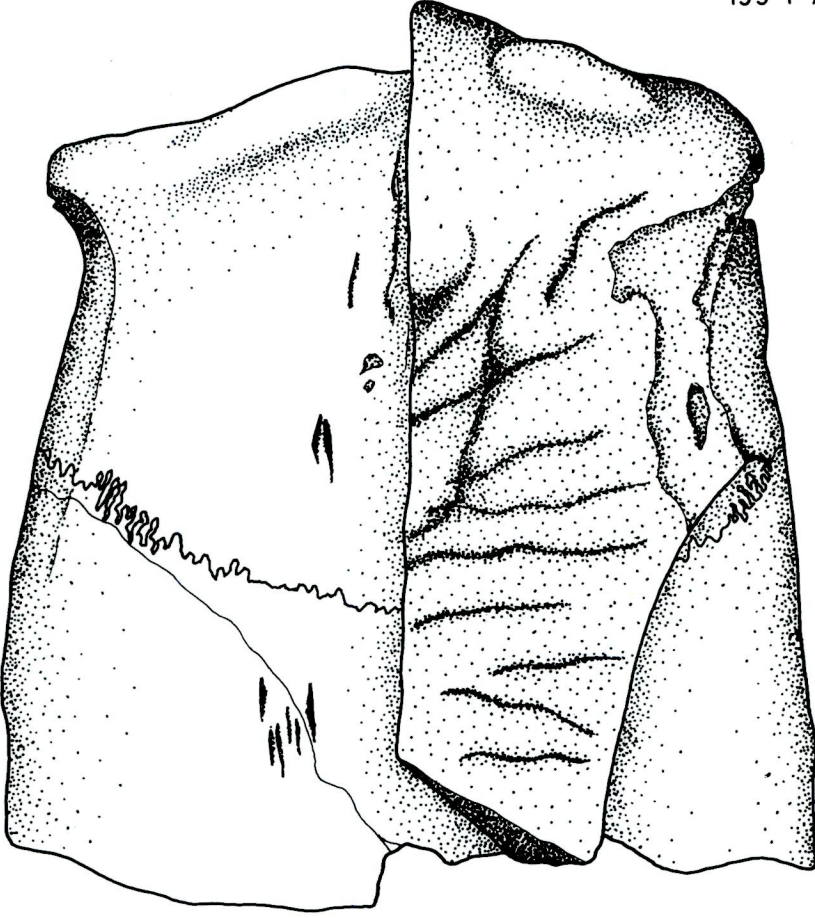

Şekil 3

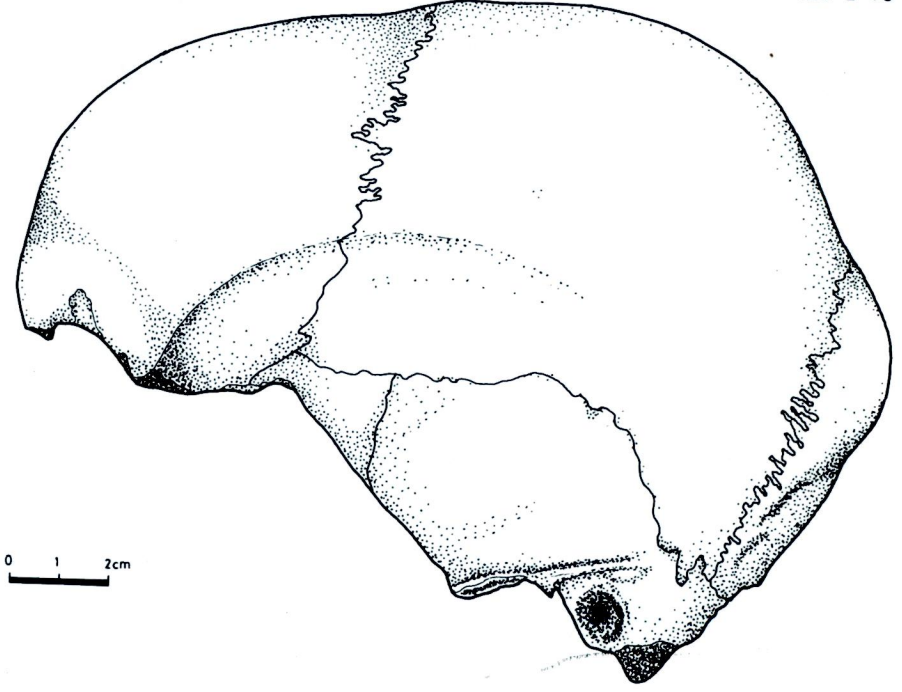

Şekil 4

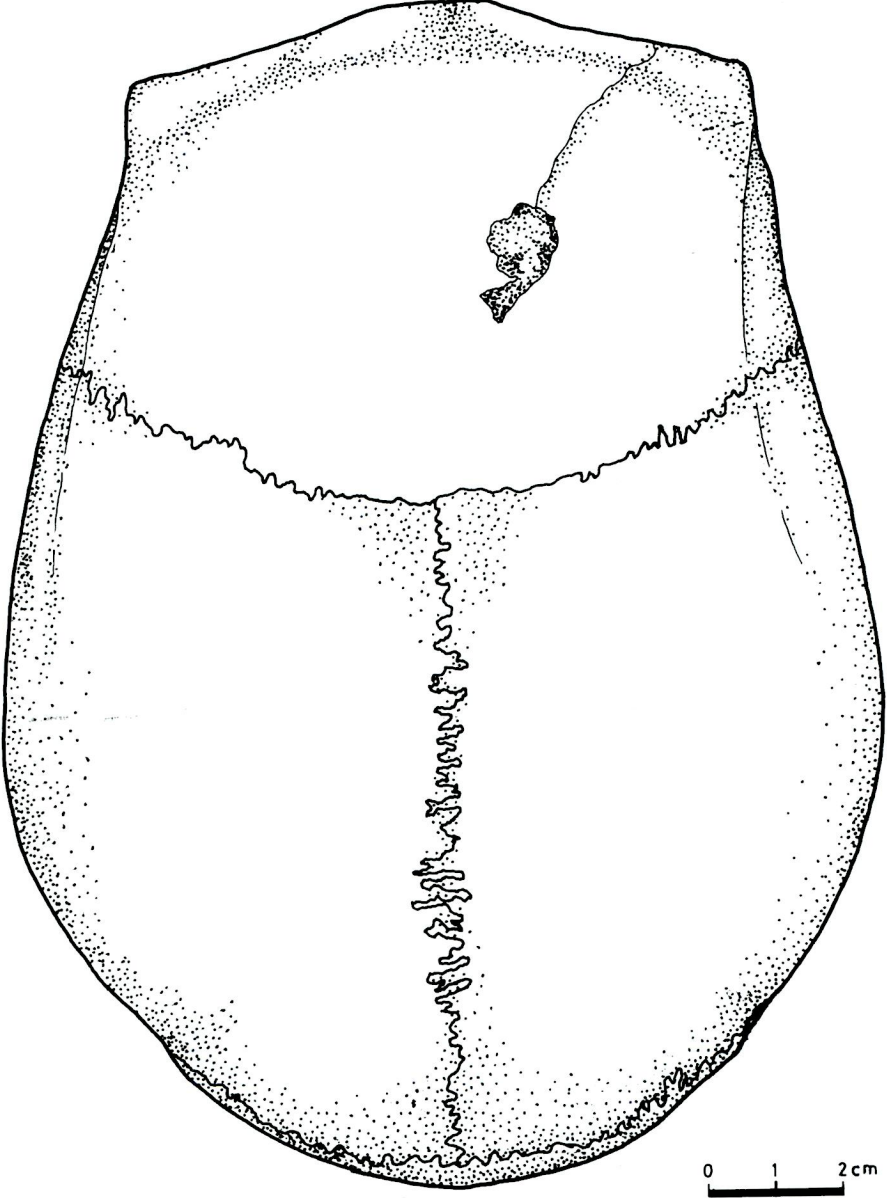

Şekil 5

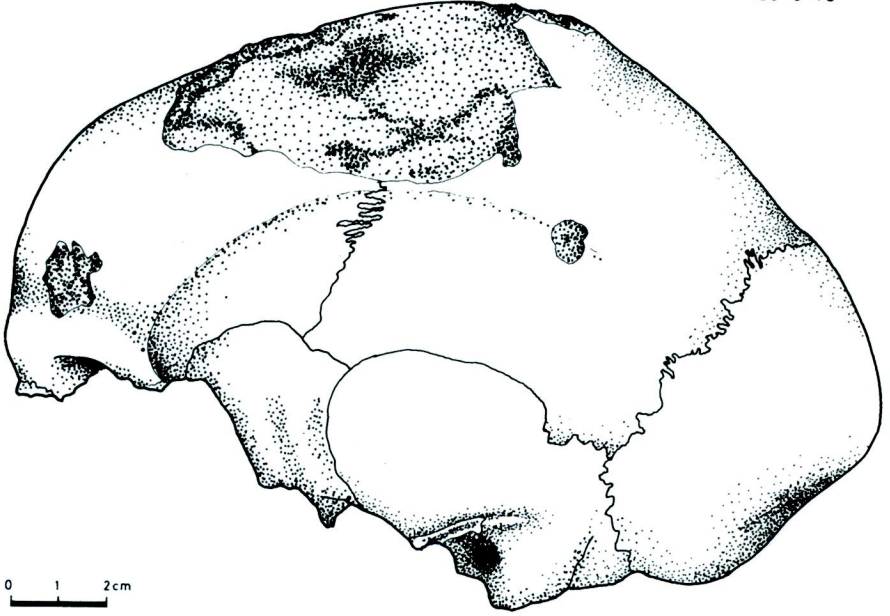

Şekil 6



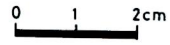
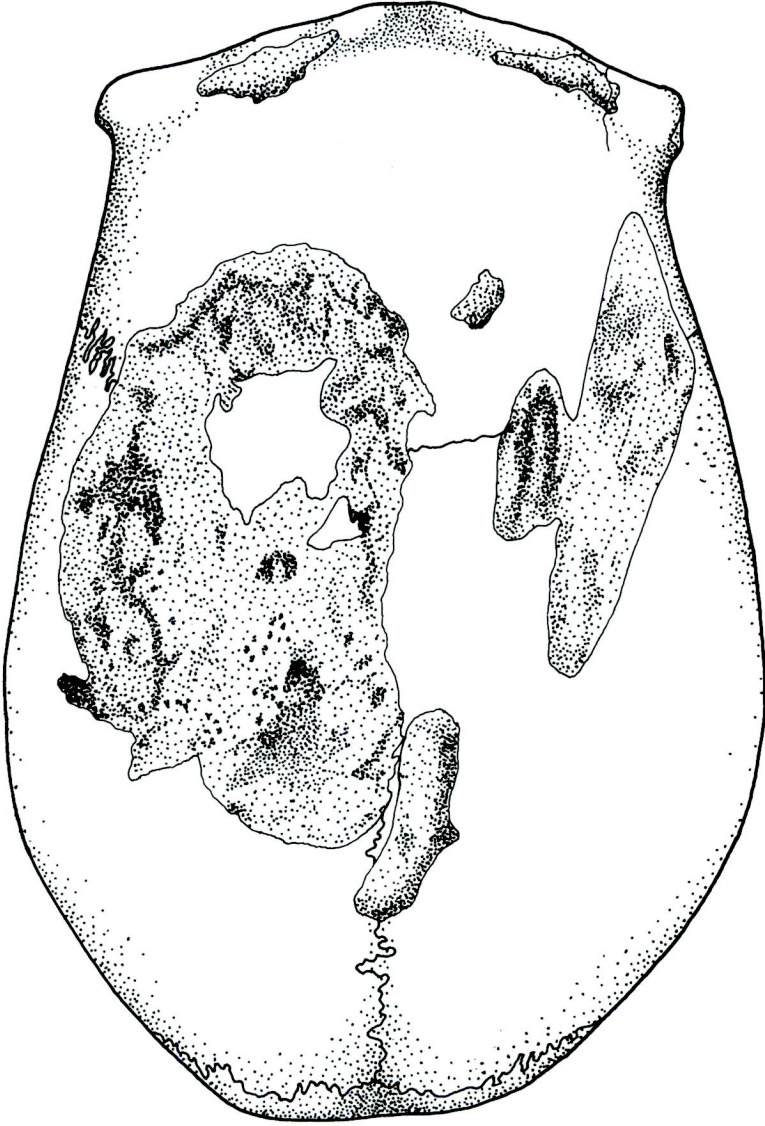

Şekil 7

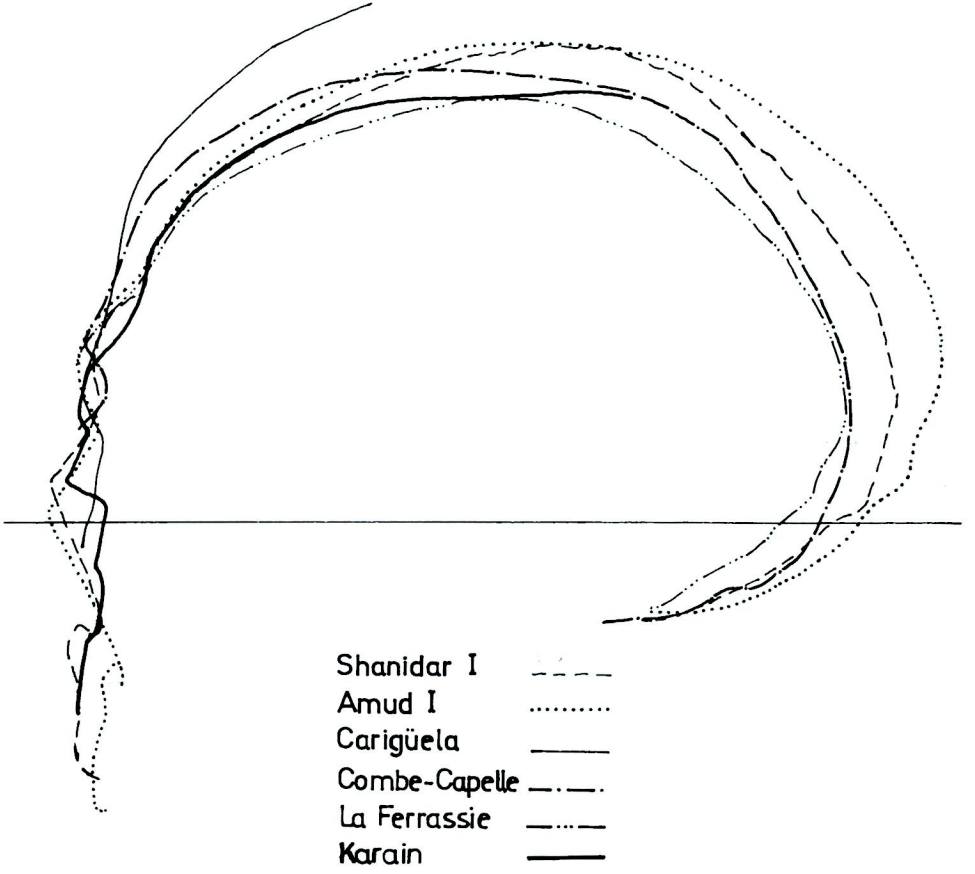

Şekil 8

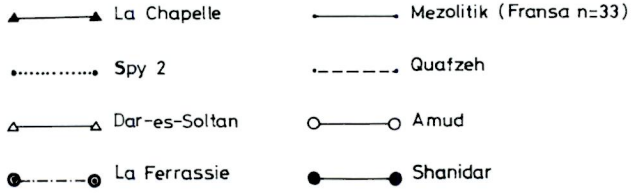
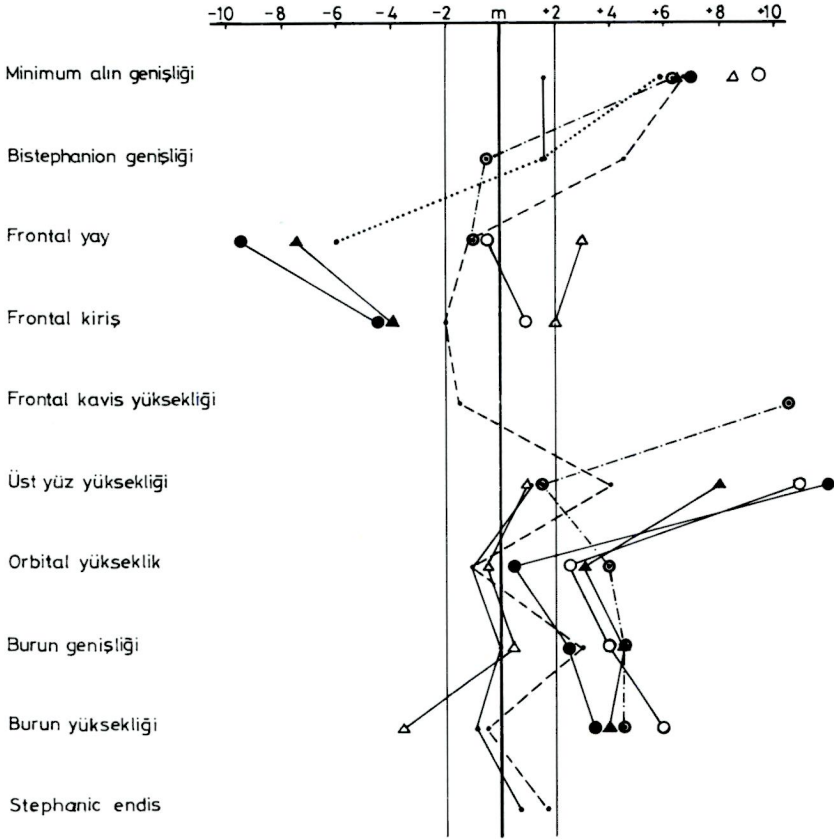

Profil Grafik 1

**Erksin Güleç**

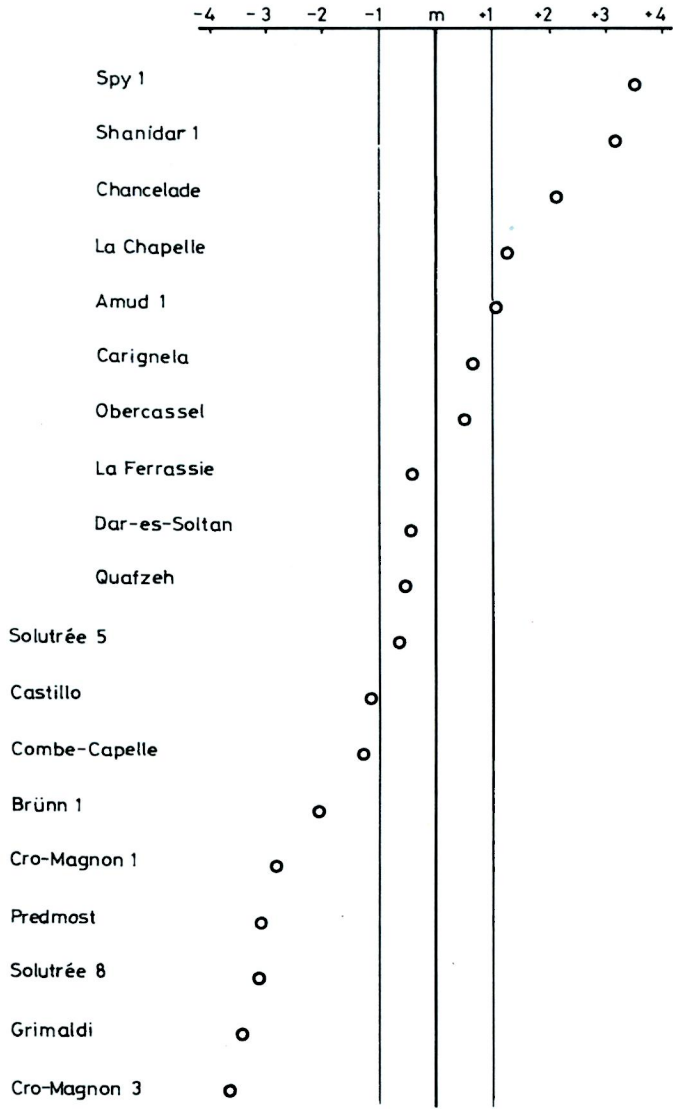

Sagittal Frontal Endis

**Profil Grafik 2**

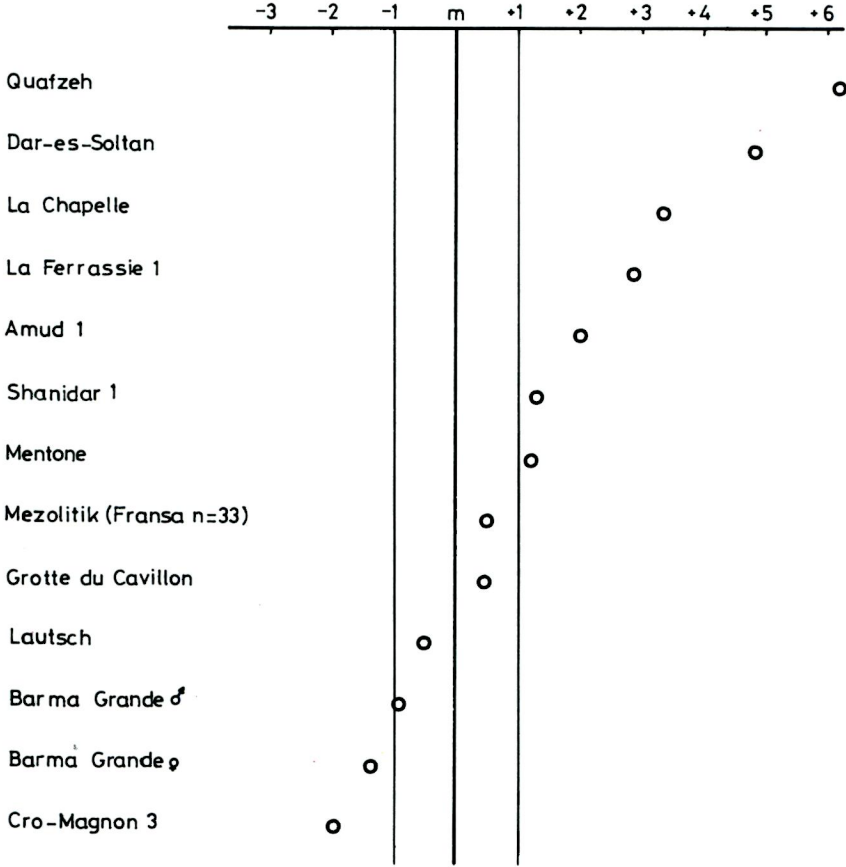

Burun Endisi

Profil Grafik 3

## Erksin Güleç

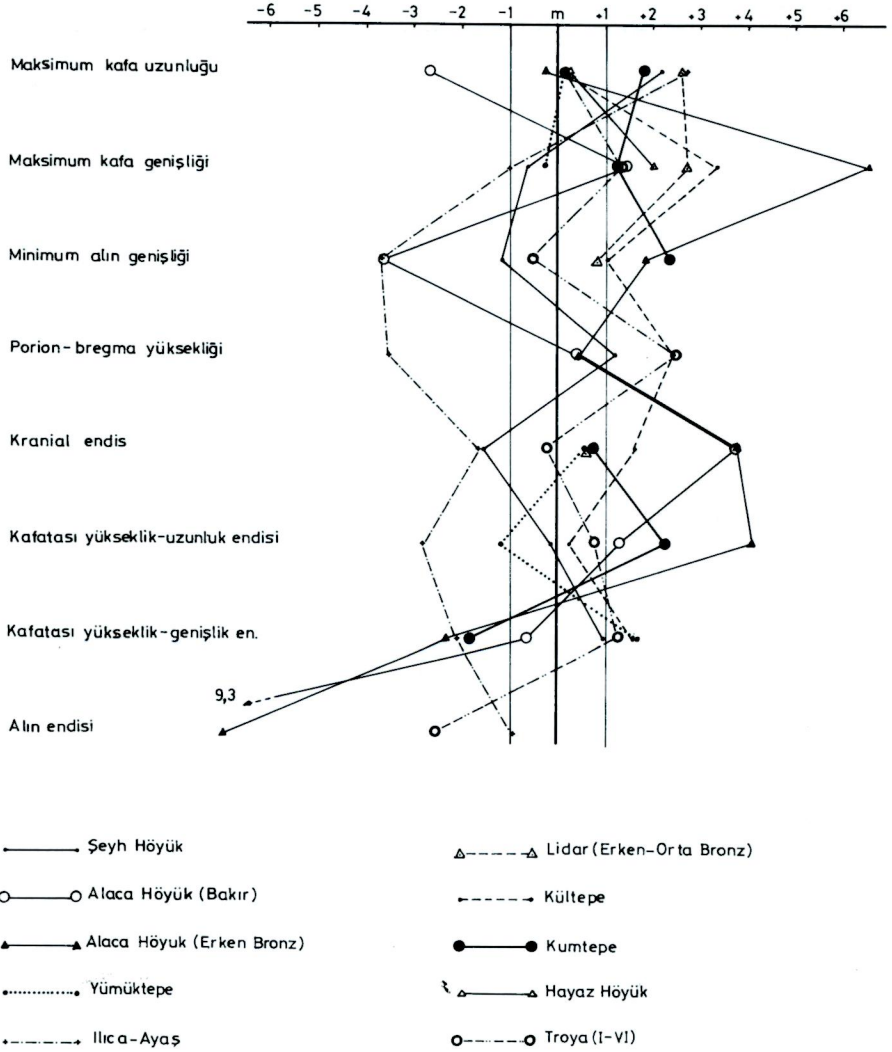

Profil Grafik 4