

High Lights

Ultrasound-guided cannulation in Predialysis Patients
Echocardiographic parameters and thalassemia major
Aldehyde dehydrogenase-1 in triple-negative breast cancer
Diabetes Mellitus related Nephropathy and Thymus Vulgaris L.
A case of complex suicide: Self-electrocution

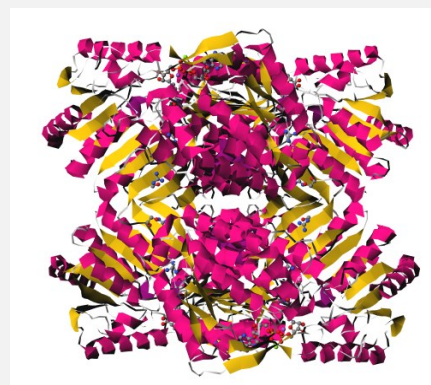

International Journal of
Medical Science and Discovery

Open Access Scientific Journal
August 2014, Vol.1, No.2,

Medical Science and Discovery (<http://www.medsCIDiscovery.com>) is an international open access, peer-reviewed scientific research journal that provides rapid publication of articles in all disciplines of human health, clinical and basic medical science such as Biophysics, Biochemistry, Histology, Physiology, Genetics, Pathology, Toxicology, Anatomical Sciences, Pharmacology, Embryology, Internal and Surgical Medicine.

The policy of top priority of MSD is to put forward and highlight medical innovations and inspiring patents.

MSD offers an exceptionally fast publication schedule including prompt peer-review by the experts in the field and immediate publication upon acceptance. The editorial board aims at reviewing the submitted articles as fast as possible and promptly including them in the forthcoming issues.

This journal is published under ethical publishing policy of international scientific Bioethics and publication rules.

MSD supports the Open Access Initiative. Abstracts and full texts (HTML and PDF format) of all articles published by MSD are freely accessible to everyone immediately upon publication.

Medical Science and Discovery is affiliated with [Celal Bayar University Faculty of Medicine](#)

Founder: **Independent**

Publisher: **Lulu Press, USA**

Country of Publication: **Turkey**

Sponsor: **TUTKU SAĞLIK GEREÇLERİ TİCARET A.Ş** <http://www.tutkusaglik.com/>

Editor in Chief and Chairman

Zafer AKAN (Asist. Prof. Dr.) CBU, Faculty of Medicine Dept. of Biophysics, Manisa, TURKEY

Deputy Editor

Mehmet Bilgehan YUKSEL (Asist. Prof. Dr.) CBU, Faculty of Medicine Dept. of Urology, Manisa, TURKEY

Honorary Editors

Prof. Dr. Metin TULGAR, YYU Faculty of Medicine, Dept. of Biophysics, Van, TURKEY

Prof. Dr. Giancarlo BAROLAT, Barolat Neuroscience Institute, Denver, Colorado, USA

Prof. Dr. Joyce REARDON, UNC School of Med. Dept. Of Biochemistry-Biophysics North Carolina, USA

Associate Editors

Prof. Dr. Arash KHAKI, Tabriz University, Faculty of Medicine, Dept. of Pathology, Tabriz, IRAN

Prof. Dr. Nobuo Inotsume, Hokkaido Pharmaceutical University School of Pharmacy, Division of Clinical Pharmacology, Otaru, Japan

Asist. Prof. Dr. Secil ILHAN YILMAZ, Erciyes University, Genom and Stem Cell Research Center

Asist. Prof. Dr. Younès Elbouzekri EL IDRISSE, Università degli Studi di Genova, ITALY

Asist. Prof. Dr. Yusuf Kemal DEMİR, Australian Government End. Research Fellow. Faculty of Pharmacy, AUSTRALIA

Statistical Editor

Asc. Prof. Dr. Siddik Keskin YYU Faculty of Medicine Dept. of Biostatistics, Van, TURKEY

Language Editor

Asist. Prof. Dr. Hakan Ergin Istanbul University Dept. of Foreign Languages, Fatih, Istanbul, TURKEY

All the financial and ethical rights of the journal are reserved for the private ownership of MSD

Adress: Celal Bayar University, Faculty of Medicine Dept. of Biophysics, Uncubozkoy 45080 Manisa-Turkey

Tel: +90-236-2011000/213

Fax: +90-236-2372442

E-mail: editor.msd@cbu.edu.tr

Editorial Board

Internal Medicine

Asist. Prof. Dr.	Adem ŞENGÜL	Izmir Yesilyurt State Hospital Dept. of Radiation Oncology
Asist. Prof. Dr.	Ahmet ÇINKAYA	CBU, Faculty of Medicine, Dept. of Radiation Oncology
Asist. Prof. Dr.	Ahmet YILMAZ	Dicle University, Faculty of Medicine, Dept. of Family Medicine
Asc. Prof. Dr.	Alparslan ŞAHİN	Dicle University, Faculty of Medicine, Dept. of Eye
Asist. Prof. Dr.	Gökmen BILGILI	CBU, Faculty of Medicine, Dept. of Neonatology
Prof. Dr.	Hasan YUKSEL	CBU, Faculty of Medicine, Dept. of Pediatric Alergy, Resp. dis.
Prof. Dr.	Hikmet YILMAZ	CBU, Faculty of Medicine, Dept. of Neurology
Asist. Prof. Dr.	M. Ziya KIR	CBU, Faculty of Medicine, Dept. of Forensic Medicine
Asist. Prof. Dr.	Murat ÖZSARAÇ	CBU, Faculty of Medicine, Dept. of Emergency Medicine
Prof. Dr.	Muzaffer POLAT	CBU, Faculty of Medicine, Dept. of Pediatric Neurology
Asc. Prof. Dr.	Ömür Karakoyun ÇELİK	CBU, Faculty of Medicine, Dept. of Radiation Oncology
Prof. Dr.	Sırrı ÇAM	CBU, Faculty of Medicine, Dept. of Genetic
Asist. Prof. Dr.	Tarık ULUCAY	CBU, Faculty of Medicine, Dept. of Forensic Medicine
Asist. Prof. Dr.	Yağın GÖLCÜK	CBU, Faculty of Medicine, Dept. of Emergency Medicine

Basic Sciences

Prof. Dr.	Ahmet VAR	CBU, Faculty of Medicine, Dept. of Biochemistry
Dr.	Alper Tunga ÖZDEMİR	Manisa ME State Hospital Dept. of Medical Biochemistry
Asc. Prof. Dr.	Ayse Inhan GARIP	Marmara University, Faculty of Medicine, Dept. of Biophysics
Asist. Prof. Dr.	Bahriye SİRRAV	Gazi University, Faculty of Medicine, Dept. of Biophysics
Prof. Dr.	Beki KAN	Acıbadem University, Faculty of Medicine, Dept. of Biophysics
Prof. Dr.	Cevval ULMAN	CBU, Faculty of Medicine, Dept. of Biochemistry
Asc. Prof. Dr.	Gultekin YEĞİN	CBU, Faculty of Art and Science, Dept. of Physics
Prof. Dr.	Halit DEMİR	YYU Faculty of Science, Dept. of Biochemistry
Research Ast.	Hasan DEMİROĞLU	CBU, Faculty of Art and Science, Dept. of Chemistry
Research Ast.	Muhammet Burak BATIR	CBU, Faculty of Medicine, Dept. of Genetic
Prof. Dr.	Mustafa ÖZBEK	CBU, Faculty of Medicine, Dept. of Physiology
Prof. Dr.	Necip KUTLU	CBU, Faculty of Medicine, Dept. of Physiology
Dr.	Ömer KAÇAR	TUBİTAK MAM Dept. of Molecular Biology
Dr.	Özdemirhan Serçin	Interdisciplinary Research Institute, Université Libre de Bruxelles, Belgium
Prof. Dr.	Seda VATANSEVER	CBU, Faculty of Medicine, Dept. of Histology and Embryology
Prof. Dr.	Selim UZUNOĞLU	CBU, Faculty of Medicine, Dept. of Medical Biology
Prof. Dr.	Sevinç İNAN	CBU, Faculty of Medicine, Dept. of Histology and Embryology
Asist. Prof. Dr.	Sule ONCUL	Istanbul Medeniyet University, Faculty of Medicine, Dept. of Biophysics
Asc. Prof. Dr.	Tamer ZEREN	CBU, Faculty of Medicine, Dept. of Biophysics
Asc. Prof. Dr.	Uğur AVCIBAŞI	CBU, Faculty of Art and Science, Dept. of Chemistry

Surgical Medicine

Dr.	Christopher Schmitt	University of California, San Francisco Cardiovascular Res. Inst.
Prof. Dr.	Cüneyt TEMİZ	CBU, Faculty of Medicine, Dept. of Neuro Surgery
Prof. Dr.	Çetin DİNÇEL	Hacettepe University, Faculty of Medicine, Dept. of Urology
Prof. Dr.	Gönül Tezcan KELEŞ	CBU, Faculty of Medicine, Dept. of Anesthesiology and Rean.
Asc. Prof. Dr.	İlhan GEÇİT	YYU Faculty of Medicine, Dept. of Urology
Prof. Dr.	M. Derya BALBAY	Memorial Hospital, Dept. of Urooncology
Asist. Prof. Dr.	Murat YILDIR	BAU Faculty of Medicine, Dept. of General Surgery
Prof. Dr.	Nasuhi Engin AYDIN	Katip Çelebi University, Faculty of Medicine, Dept. of Pathology
Asc. Prof. Dr.	Necip PİRİNÇÇİ	YYU Faculty of Medicine, Dept. of Urology
Prof. Dr.	Taçkın ÖZALP	CBU, Faculty of Medicine, Dept. of Orthopedic Surgery

Statistical Editor

Prof. Dr.	Siddık KESKİN	YYU Faculty of Medicine, Dept. of Medical Statistics
-----------	---------------	--

Language Editor

Asist. Prof. Dr.	Hakan ERGİN	Istanbul University, Dept. of Foreign Languages
------------------	-------------	---

Editorial Office

Asist. Res.	Taner Özel	CBU, Faculty of Medicine
-------------	------------	--------------------------

Instruction for Authors

- MSD Publications uses CrossCheck's iThenticate software to detect instances of similarity in submitted manuscripts. In publishing only original research, MSD is committed to deterring plagiarism, including self-plagiarism. Your manuscript may be screened for similarity to published material.
- **Manuscript Preparation :**
- Manuscripts should be prepared in accordance with the "Uniform Requirements for Manuscripts Submission to Biomedical Journals" proclaimed by the International Committee of Medical Journal Editors (www.icmje.org).
- **1.Cover letter**
- **a-** A statement that the manuscript has been read and approved by all the authors.
- **b-** That the requirements for authorship have been met for all the authors, based on the criteria stated by *ICMJE*.
- **c-** Approval of all the authors regarding the order in which their names have appeared.
- **d-** That each author confirms the manuscript represents honest work.
- **e-** The name, address, and telephone number of the corresponding author who is responsible for communicating with other authors about revisions and final approval.
- **f-** The letter should give any additional information that may be helpful to the editor, such as the type or format of the article. If the manuscript has been submitted previously to another journal or in another language, it is helpful to include the previous editor's and reviewers' comments with the submitted manuscript, along with the authors' responses to those comments. Submitting previous evaluatory review of another journal accelerates the review process.
- **g-** For accepted manuscripts, the authors are requested to fill and sign the journal's cover letter to express their consent for its publication.
- **h-** To reproduce published material, to use illustrations or tables or report information about identifiable people, the author should submit a copy of the permission with the manuscript to the journal.
- **2.Top Ethic Committee Approval**
Inclusion of the approval letter from the relevant Ethics Committee or Institution's Review Board regarding the research protocol and the rights of the subjects (if applicable to the study)
- **3.Top Consent Form**
Attach a copy of the consent form to the letter, if applicable. Consent forms would be evaluated by the Ethics Committee and then signed by the participant.
- **4.Top RCT or NCT Registration**
Emailing the letter denoting registration of RCTs or NCTs in domestic or international databases (The trial's registration number needs to be mentioned, too).
- 5. Manuscripts submitted in English, must be type written, double-spaced, on good quality A4 paper, or paper of similar format. Authors are requested to reserve margins of at least 2.5cm all around the paper. Original drawings of photos, tables and figures should be furnished together with the manuscripts.
- 6. Manuscripts should be kept to a minimum length and should be subdivided into labeled sections (Title page, Abstract, Keywords, Introduction, Materials and Methods, Results, Discussion, Conclusion, Acknowledgement, andReferences).
- 7. A title page is to be provided and should include the title of the article, authors' names with full first name (with degrees), authors' affiliation, suggested running title and corresponding author. The affiliation should comprise the department, institution (usually university or company), city and state (or nation). The suggested running title should be less than 50 characters (including spaces) and should comprise the article title or an abbreviated version thereof. For office purposes, the title page should include the name and complete mailing address, telephone and fax number, and email of the one author designated to review proofs.
- 8. An abstract no longer than 250 words for reviews and research articles is to be provided as the second page. Abstract should be structured as objective(s) (including purpose setting), materials and methods, results, and conclusion.
- 9. A list of 3-8 keywords, chosen from the Medical Subject Headings(MeSH) list(<http://www.nlm.nih.gov/mesh/MBrowser.html>), is to be provided directly below the abstract. Keywords should express the precise content of the manuscript, as they are used for indexing purposes. Provide abbreviations and nomenclature list in an alphabetical order and non-standard abbreviations contained in the manuscript (excluding references) with definitions after the keywords. Use abbreviations sparingly and only when necessary to save space, and to avoid repeating long chemical names or therapeutic regimes. In a figure or table, define the abbreviations used in a footnote.
- 10. Tables in limited numbers should be self- explanatory, clearly arranged, and supplemental to the text. The captions should be placed above.
- 11. Figures should be utilized only if they augment understandability of the text. The captions should be placed below. Drawings and graphs should be professionally prepared in deep black and submitted as glossy, black and white clean Photostats. Professionally designed computer generated graphs with a minimum of 300 DPI laser printer output is preferable. Color photographs are welcomed.
- 12. The same data should not be presented in tables, figures and text, simultaneously.

Instruction for Authors

- 13. MSD uses **Vancouver** referencing Style. References in limited numbers and up-to-dated must be numbered consecutively in order of citation in the text (number in parentheses). Periodical titles should be abbreviated according to the PubMed Journals Database (<http://www.ncbi.nlm.nih.gov/entrez/query.fcgi?db=journals>). Print surnames and initials of all authors when there are six or less. In the case of seven or more authors, the names of the first six authors followed by et al. should be listed.
- Please check all references with EndNote referencing System. Please check out and [Download Vancouver Endnote Style](#)
- **TYPE OF ARTICLES:**
- Type of articles are based on PubMed definitions. For more info please refer to: <http://dtd.nlm.nih.gov/publishing/tag-library/3.0/n-w2d0.html>
- **Editorial :**
- Editorial is Opinion piece, policy statement, or general commentary, typically written by staff of the publication (The similar value "article-commentary" is reserved for a commentary on a specific article or articles, which is written by an author with a contrasting position, not an editor or other publication staff.)
- **Letters to the Editor about a recent journal article :**
- Letters referring to a recent article in this journal must be received within three months of its publication. For example, a letter referring to an article published in the January issue must be submitted online no later than March 31st. Letters submitted after the allowed time will not be considered.
- The text, not including references, must not exceed 700 words. A maximum of three authors and 10 references are allowed. Neither tables nor figures are allowed.
- **Letters to the Editor NOT referring to a recent journal article :**
- Original research that is of interest but does not fulfill all the requirements needed for publication as a full-length manuscript can be submitted as a letter to the editor. The letter must have a title and a maximum of three authors.
- The text, not including references, tables, figures or legends must not exceed 700 words. No more than 10 references and either one table or one figure are allowed.
- Word Count Limit: Letters should contain 500 - 700 words, maximum number of references is 10, maximum Number of illustrations/Tables is 1.
- **Original :**
- The content of the paper must justify its length. For reports of original investigative work, traditional division into sections is required: Title, Keywords, Addresses and which author address for correspondence, Structured abstract, Background, Objectives, Materials/Patients and Methods, Results, Discussion, References and Acknowledgements, Legends for display items (Figures and Tables).
- Research articles should contain 2500 - 3500 words, maximum number of references is 35, maximum Number of illustrations/Tables is 5.
- **Review Article :** Review Articles should contain 3500 - 4000 words, maximum number of references is 50, maximum number of illustrations/Tables is 5. In a review article both abstract and text of the manuscript, include following items:
- 1) Context: Include 1 or 2 sentences describing the clinical question or issue and its importance in clinical practice or public health.
- 2) Evidence Acquisition: Describe the data sources used, including the search strategies, years searched, and other sources of material, such as subsequent reference searches of retrieved articles. Explain the methods used for quality assessment and the inclusion of identified articles.
- 3) Results: Address the major findings of the review of the clinical issue or topic in an evidence-based, objective, and balanced fashion, emphasizing the highest-quality evidence available.
- 4) Conclusions: Clearly state the conclusions to answer the questions posed if applicable, basing the conclusions on available evidence, and emphasize how clinicians should apply current knowledge.
- **CASE REPORT :**
- A case report is a case study, case report, or other description of a case that should contain 1500 - 2000 words with a structured abstract of 200 words maximum. Case reports should comprise sections of Introduction, Case Presentation, and Conclusions in Abstract and Introduction, Case Presentation, and Discussion in full text with not more than 2 tables or figures and up to 20 references.
- **Brief Report :**
- Brief Reports should contain 1000 - 2000 words with a structured abstract of 200 words maximum. Short reports should comprise sections of Background, Objectives, Materials & Methods, Results and Discussion with not more than 2 tables or figures and up to 20 references.

Instruction for Authors

- **Short Communication :**
- Short Communication, follow the instructions for original articles, except that the total word number of the main text (excluding references, tables and figure legends) is limited to 2000 with no more than 2 figures and/or tables and no more than 15 references. An abstract, not exceeding 150 words, should be presented at the beginning of the article.
- **News :**
- News should contain 1000 - 2000 words with a structured abstract of 200 words maximum. News should comprise sections of Background, Objectives, Materials & Methods, Results and Discussion with not more than 2 tables or figures and up to 20 references.
- **Submission and Review Process :**
- Manuscripts must be written in English (use consistently either British or American spelling) and must be submitted online. To submit, go to <http://medscidiscovery.com/journal/index.php/medsci/user/register>. Full instructions for submission are detailed on the submission system.
- **C. General Consideration:**
- **1. Peer review process:** All submissions will be reviewed anonymously by at least two independent referees. All manuscripts will be acknowledged upon presenting to the Journal office, provided that all stated requirements are met. Authors are encouraged to suggest names of three expert reviewers, but selection remains a prerogative of the Editor. The whole review process depends on receiving referees comments and revising the manuscripts based on these comments to the author. On receipt of the revised article from the author, and after final approving by referees, the letter of acceptance is issued to the author. Authors have the right to communicate to the editor if they do not wish their manuscript to be reviewed by a particular reviewer because of potential conflicts of interest. No article is rejected unless negative comments are received from at least two reviewers.
- **2. Conflicts of interest:** Authors should disclose, at the time of submission, information on financial conflicts of interest or other interests that may influence the manuscript. Authors should declare sources of funding for the work undertaken.
- **3. The Journal's Policy on Plagiarism:** Any practice of plagiarism will not be tolerated by the journal regarding submitted manuscripts. Non-identifiable quoted segments of articles or close paraphrases from other author/s or even submitting the author's previously published work are known as the act of plagiarism by this journal unless proper use of quotations or paraphrasing with decent citation or referencing are in place. Heavy use of one or a couple of articles is discouraged, even if paraphrased fully. Advertent practice of plagiarism will abort reviewing process or later submission to this journal. All submitted articles will evaluate by *iThenticate* software belonged to cross check for stop any plagiarism and improve publication quality.
- **4. Ethical consent:** All submitted articles involving human experiments should be performed only in accordance with the ethical standards provided by the responsible committee of the institution and in accordance with the Declaration of Helsinki (as revised in Edinburgh 2000), available at <http://www.wma.net/en/30publications/10policies/b3/index.html>. Papers describing animal experiments can be accepted for publication only if the experiment conforms the National Institute of Health Guide (National Institute of Health Publications No. 80-23, Revised 1978) for the care and use of Laboratory Animals for experimental procedure. Authors must provide a full description of their anesthetics and surgical procedures. All manuscripts reporting the results of experimental investigations involving human subjects should include a statement confirming the informed consent was obtained from each subject or subject's guardian. All animal or human studies should be used after approval of the experimental protocol by a local ethics committee
- **5. Acknowledgements:** Contributors: In acknowledgement section, name people for their contributions or their permission to reproduce their published material, to use their illustrations or provide information about them- try to fully name people who have helped from the conception of the idea to adoption of the hypothesis, to finalization of the study, etc., earnestly. Statement of financial support: Aside from the title page, state any financial or other relationships that might lead to a conflict of interest.
- **6. Copyright: Please complete copyright form and send via email to editor.** [Download MSD Copyright Form](#)
- **7. Disposal of material:** Once published, all copies of the manuscript, correspondence and artwork will be held for 6 months before disposal.
- **8.** This journal is licensed under a [Creative Commons Attribution License](#).
- **9.** Once a manuscript is accepted for publication it will be provided with a registered DOI number following the acceptance decision. Manuscripts accepted for publication by the **MSD** will be published as ahead of print articles prior to the printing date of their scheduled issue. Corresponding author will be provided with a PDF Proof by the publisher once the production process of an accepted manuscript is over.

Instruction for Authors

- **10. Briefly Sections of MSD article:**
- Sections of article should insert into just one word document and uploaded to MSD submission system as manuscript document. Title page will detach from manuscript by MSD editors and manuscript will forward to referees without title page due to double blinded review rules.

- **1-Title Page Section**
- Article Type:
- Title of Article:
- Name Surname of Author¹, Name Surname of Author², ...
- ¹Author Name Surname, Affiliation, e-mail address
- ²Author Name Surname, Affiliation, e-mail address
- *Corresponding Author :
- Author Name Surname, Affiliation, Address, Phone, Fax, E-mail address,
- Corresponding Author should upload all file

- **2-Manuscript Section**
- Abstract (Objective: Methods: Results: Conclusion: "200 words and Key words)
- Introduction, Material and Methods, Statistic, Results, Discussion, Acknowledgement, References

- **3-Table and Figures Section**
- Tables and Legends, Figures and Legends

- **11. Publication Fee:**
- A non-refundable charge of (100 USD) for each accepted manuscript must be paid by the author(s) to Medical Science and Discovery by PayPal method, invoice will send for each accepted manuscript to corresponding author. (Publication fee is 50 USD for Editorial Board members of MSD)

Contents

Med Sci Discovery, August 2014, Vol.1, No.2

Original Articles

- 1 Ultrasound-guided cannulation in placement of Hemodialysis Access Catheters in Predialysis Patients 31**
Murat Yildar, Orcun Gurbuz, Gencehan Kumtepe, Murat Basbug, Omer Toprak
Med Sci Discovery, August 2014, Vol.1, No.2, p:31-34
 - 2 Examination of echocardiographic parameters for the early diagnosis of cardiac dysfunction in beta thalassemia major patients 35**
Ayşen Türedi Yıldırım, Yeşim Oymak, Yöntem Yaman, Timur Meşe, Selen Bayraktaroğlu, Yeşim Aydınok, Canan Vergin
Med Sci Discovery, August 2014, Vol.1, No.2, p:35-43
 - 3 Aldehyde dehydrogenase-1 expression and prognosis in triple-negative breast cancer 44**
Edvin Murrja, Zeynep Hande Turna, Mehmet Akif Öztürk, Ahmet Çinkaya, Tülin Öztürk
Med Sci Discovery, August 2014, Vol.1, No.2, p:44-50
 - 4 Impairments of Diabetes Mellitus related Nephropathy and blood bio-chemicals by the Thymus Vulgaris L. and Thymbra Spicata L. 51**
Zafer Akan, Melek Dikilidal, Hülya Özdemir, Gökhan Oto, Mehmet Bilgehan Yüksel, Salaheddin Akçay, Seda Vatansever, Hayrunnisa Yeşil, Ahmet Yılmaz, Ahmet Var
Med Sci Discovery, August 2014, Vol.1, No.2, p:51-60
- Case Report**
- 5 A case of complex suicide: Self-electrocution 61**
Tarık Uluçay, M. Sunay Yavuz, M. Ziya Kır, Yıldray Zeyfeoğlu, İlknur Kahraman, Faruk Aydın, Gonca Tatar, Mustafa Dalgıç, Gonca Pişkin Kesici
Med Sci Discovery, August 2014, Vol.1, No.2, p:61-63

Ultrasound-guided cannulation in placement of Hemodialysis Access Catheters in Predialysis Patients

Murat Yildar¹, Orcun Gurbuz², Gencehan Kumtepe², Murat Basbug¹, Omer Toprak³

Abstract

Aim: Ultrasound (USG)-guided hemodialysis catheter placement is known to be superior to and more reliable than catheter insertion guided by anatomical landmarks. USG is used for vascular mapping (VM) before catheter placement, or real time. This study investigated the effect on outcomes of USG techniques used in patients with hemodialysis catheters inserted through the internal jugular vein (IJV) due to emergency hemodialysis indication while being monitored for Predialysis Renal Failure (PRF).

Material and Methods: Fifty-nine patients with PRF undergoing USG-guided hemodialysis catheter placement between January 2012 and May 2014 at the Balıkesir University Health Practice and Research Hospital were evaluated retrospectively.

Results: Twenty-eight patients were male and 31 female. The right IJV was used in 57 patients and the left IJV in two. Success rate at first attempt in real time USG group was 91.3% (21/23), compared to 91.6% (34/36) in the VM group. Average number of puncture was similar (1.08±0.291 vs. 1.16±0.56). No complications occurred in either group.

Discussion: Use of USG in real time and for VM in patients with PRF gives similar results in terms of success and complication rates. We therefore recommend that USG only for vascular mapping be used solely in these patients in order to avoid time loss and increased costs.

Keywords: Ultrasound (USG) guided hemodialysis catheter placement

Introduction

The treatment modality of choice in end stage renal disease is kidney transplantation [1]. However, due to low donor numbers or graft dysfunction, patients may also require dialysis therapy [1, 2]. Recent years have seen an increase in centers providing medical therapy for patients with predialysis renal failure in order to delay hemodialysis [3]. One of the major problems for these patients is the requirement for urgent hemodialysis.

Vascular access with appropriate flow in the upper extremity, such as arteriovenous fistulae and grafts, are preferred for hemodialysis [4]. However, these have to mature in order to be capable of use. Vascular access in patients requiring hemodialysis can be temporarily established with a hemodialysis catheter inserted in the

jugular, subclavian or femoral veins [5]. Potentially life-threatening complications may occur during hemodialysis catheter placement. Thrombosis associated with previous procedures, stenosis or abnormal vein position and congenital vein agenesis can all complicate the procedure [6, 7].

Ultrasound (USG) -guided catheter placement is recommended in order to minimize complications and increase success rates [7]. Several studies to date have compared the effectiveness of different forms of USG-guided catheter insertion for hemodialysis in patients with chronic renal failure (CRF) [6-8]. This study was planned to determine the difference between for pre-catheterization vascular mapping and real time use of USG

Received: 5 July 2014, Revised 10 July 2014, Accepted 14 July 2014, Available Online 30 July 2014

¹Balıkesir University Medical School, Department of General Surgery, Balıkesir, Turkey

²Balıkesir University Medical School, Department of Cardiovascular Surgery, Balıkesir, Turkey

³Balıkesir University Medical School, Department of Internal medicine, Balıkesir, Turkey

*Corresponding Author: Murat Yildar muratyildar@hotmail.com

Material and methods

Methods: Fifty-nine patients receiving hemodialysis catheter through the jugular vein using USG due to emergency hemodialysis indication during monitoring for PRF at the Balikesir University Health Practice and Research Hospital between January 2012 and May 2014 were included in this retrospective study. Computing system and patient medical files were reviewed, and patients were compared in terms of age, sex, body mass index (BMI), urea values, creatinine values and puncture number depending of method of USG use.

Operative technique: Catheter placed was performed by two surgeons, one using USG for pre-catheterization vascular mapping and the other in real time. Both surgeons had 5-years' experience of USG-guided catheter placement. Both surgeons performed USG-guided catheter insertion more than a hundred. The first surgeon used USG (ProSound Alpha 5 Aloka, Japan) to determine jugular vein anatomy before the catheterization to indicate the puncture site (pre- catheterization USG group). The second surgeon used USG both to assess vascular structures before the catheterization and in real time during it (real time USG group). On real time USG management, following local anesthesia with Prilokain hidroklorür (Citanest %2, Astra-Zeneca, Türkiye), in contrast to the other group, the USG probe was covered with a sterile sheath and inserted perpendicularly with the left hand into the vessels (Fig. 1). A 45 degree angle was established with the right hand and venous puncture was performed in real time. A 12.5 F hemodialysis catheter was inserted with the Seldinger technique. Patients were monitored using chest X-ray after the procedure in terms of catheter location and complications such as pneumothorax and hemothorax

Statistical Methods

Data are presented as the means and standard deviation, median, and percentage (range). The t test was used to compare normally distributed numerical data between the groups, and the Mann–Whitney U-test was used for non-normally distributed data. In all analyses, P <

0.05 was taken to indicate statistical significance. Statistical analyses were performed using SPSS software (Statistical Package for the Social Sciences, version 21.0; SPSS Inc., Chicago, IL, USA).

Results

Twenty-eight of the 59 patients were men and 31 women. The Median age was 66 (range 26-86) years. Catheter insertion was performed by the first operator using pre- catheterization USG in 36 patients and by the second operator using real time USG in 23 patients. There was no significant difference between the groups in terms of age or gender.

Characteristics/Outcomes	VM (n=36)	RT (n=23)	P*
Age (years)	61.7±12.5	63.7±13.6	0,423
Sex (M/F)	19/17	9/14	
Mean BMI (kg/m ²)	26.4 ± 6,8	29.7± 7.9	0,131
Creatinine	6.9±3,5	5.55±1.8	0,227
Urea	180.1±73,7	161.2±77.2	0,501
Success rate at first attempt	34/36 (91.6)	21/23(%91.3)	0,561
Average number of puncture	1.16±0.6	1.08±0.3	0,078

Data are expressed as Mean±SEM or number (percentage).
* P values <.05 were considered statistically significant

Mean BMI was 26.38 ± 6.82 in the pre-catheterization USG group and 29,65± 7,90 in the real time group. Length of monitoring due to PRF was 546 days in the pre-catheterization USG group and 930 days in the real time USG group. No patient had a previous history of central venous catheter insertion. Urea and creatinine levels were similar in both groups. Patient groups' characteristics are shown in Table 1. Right internal jugular vein (IJV) was used in all pre-catheterization USG patients. Catheter was emplaced at first attempt in 34 patients. The first attempt success rate was 91.6%. The right IJV was used in 21 patients in the real time USG group and the left IJV in two. Catheter was inserted at the first attempt in 21 of these. The first attempt success rate was 91.3%. The difference between the groups was no significant. No catheter insertion failure occurred in any patient in either group. No complications were observed. Success rate at first attempt and average number of puncture are shown in Table 1.

Discussion

This study showed high success rates for USG-guided catheter insertion in patients with PRF. There was no difference in terms of success rates between real time or pre-catheterization USG.



Figure 1: Cannulation of the right internal jugular vein with using real time USG

Hemodialysis catheters are generally easily inserted using the anatomical landmark technique. However, puncture may need to be repeated due to reasons such as obesity, anatomical variations, previous catheterization procedures and inability to position the patient [7]. This not only prolongs the procedure, but increases complication rates and reduces success rates.

USG-guided IJV catheter placement is reported to have success rates close to 100% and to prevent carotid puncture [2, 6]. Success rates rise and complication levels also decrease in patients with CRF when catheter placement is performed using USG. Studies using USG in real time in hemodialysis catheter insertion have recorded first entry success rates of 56-85% and average number of needle puncture ranged between 1.17 and 1.75 [2, 8]. USG has been shown to be superior to the anatomical landmark technique in these studies. As distinct from other studies,

we compared real time USG use with USG for vascular mapping. Similar success rates were observed in both forms of USG use. No carotid puncture was performed in any patient in either group, and no complications developed.

Real time USG use requires that the probe be covered with a sterile sheath. Some experts regard this as involving time and expense costs, and so perform vascular mapping first and real time USG if this is unsuccessful. Patients requiring hemodialysis catheter placement during monitoring for PRF did not receive previously a central venous catheter, and this had a positive effect on the results of USG use solely for pre-catheterization vascular mapping. No significant difference was observed in terms of success and complications between real time USG and vascular mapping use in this patient group. We therefore think that pre-catheterization vascular mapping may be a good alternative to real time USG in order to prevent costs and time loss in patients with PRF

Conflict of Interest

The authors declared that they had no conflicts of interest.

Acknowledgments

We thank Prof. Said Bodur for the statistical analysis of the data.

References

- [1] Garcia GG, Harden P, Chapman J, For The World Kidney Day Steering C. The Global role of kidney transplantation. *Journal of nephropathology*. 2012;1(2):69-76.
- [2] Muramatsu M, Gonzalez HD, Cacciola R, Aikawa A, Yaqoob MM, Puliatti C. ABO incompatible renal transplants: Good or bad? *World journal of transplantation*. 2014;4(1):18-29.
- [3] Wu IW, Wang SY, Hsu KH, Lee CC, Sun CY, Tsai CJ, et al. Multidisciplinary predialysis education decreases the incidence of dialysis and reduces mortality--a controlled cohort study based on the NKF/DOQI guidelines. *Nephrology, dialysis, transplantation : official publication of the European Dialysis and Transplant Association - European Renal Association*. 2009;24(11):3426-33.
- [4] Rose DA, Sonaïke E, Hughes K. Hemodialysis access. *The Surgical clinics of North America*. 2013;93(4):997-1012, x.
- [5] Robson JP, Jr. A review of hemodialysis vascular access devices: improving client outcomes through evidence-based practice. *Journal of infusion nursing : the official publication of the Infusion Nurses Society*. 2013;36(6):404-10.

- [6] Farrell J, Gellens M. Ultrasound-guided cannulation versus the landmark-guided technique for acute haemodialysis access. *Nephrology, dialysis, transplantation : official publication of the European Dialysis and Transplant Association - European Renal Association*. 1997;12(6):1234-7.
- [7] Tammam TF, El-Shafey EM, Tammam HF. Ultrasound-guided internal jugular vein access: comparison between short axis and long axis techniques. *Saudi journal of kidney diseases and transplantation : an official publication of the Saudi Center for Organ Transplantation, Saudi Arabia*. 2013;24(4):707-13.
- [8] Akoglu H, Piskinpasa S, Yenigun EC, Ozturk R, Dede F, Odabas AR. Real-time ultrasound guided placement of temporary internal jugular vein catheters: assessment of technical success and complication rates in nephrology practice. *Nephrology*. 2012;17(7):603-6.

Examination of echocardiographic parameters for the early diagnosis of cardiac dysfunction in beta thalassemia major patients

Aysen Turedi Yildirim¹, Yesim Oymak², Yontem Yaman², Timur Mese³, Selen Bayraktaroglu⁴, Yesim Aydinok⁵, Canan Vergin²

Abstract

Objective: This study aimed to determine the utility of tissue Doppler, pulse-wave Doppler, and conventional echocardiography for the detection of cardiac dysfunction in the early period in beta thalassemia patients.

Methods: Forty beta thalassemia major patients undergoing regular blood transfusion and chelation therapy and 30 healthy controls with similar demographic factors were included in the study. Both the patient and control groups were examined with, tissue Doppler, pulse-wave Doppler, motion-mode echocardiography. Ferritin values and T2* magnetic resonance measurements were recorded for those in the patient group.

Results: Diastolic dysfunction indicators like early ventricular filling rate, atrial contraction rate, mitral A wave time, and reverse pulmonary venous flow velocity were higher in the patient group ($p < 0.001$, $p = 0.003$, $p < 0.001$, $p = 0.006$, respectively), the deceleration time and pulmonary venous systolic flow velocity ($p = 0.035$, $p = 0.033$, respectively) were lower. Moreover, in thalassemia major patients, there were significant increases in the ratios of early ventricular filling rate to early diastolic myocardial rate in the lateral, basal and midseptal walls ($p < 0.001$, $p = 0.001$, $p = 0.012$, respectively). While the difference between the ferritin values and echocardiographic data was not significant in patient, it was significant between patients with severe and no cardiac iron load regarding an increase in left ventricular enddiastolic thickness and a decrease in left ventricular ejection fraction values ($p = 0.045$, $p = 0.049$, respectively).

Conclusions: In beta thalassemia major patients, tissue Doppler, pulse-wave Doppler and conventional echocardiography can be used to detect cardiac dysfunction in the early periods in cases where T2* magnetic resonance is not available.

Keywords: Beta thalassemia major, cardiac dysfunction, pulse-wave Doppler echocardiography, tissue Doppler echocardiography, conventional echocardiography, T2* magnetic resonance

Introduction

Thalassemia is a genetic disorder characterized by ineffective hematopoiesis, which is caused by insufficient production of globin subunits and increased hemolysis. Patients with this disorder require frequent blood transfusions (1,2), which can cause iron accumulation in the heart that can lead to severe cardiac complications (3). Despite the improvements in chelation therapy, cardiac complications remain the main cause of mortality and morbidity in thalassemia major patients (4). Several procedures have been used to

detect the iron load in the heart. Echocardiography is a non-invasive, repeatable, and relatively inexpensive technique that is capable of the absolute diagnosis of heart diseases (5). Tissue Doppler imaging is a recently developed echocardiographic technique that can be used to obtain global and local measurements of myocardial systolic and diastolic velocities. Tissue Doppler echocardiography provides better definition of the left ventricular functions than does conventional echocardiography (6,7). Magnetic

Received: 10 Aug. 2014, Revised 20 Aug. 2014, Accepted 22 Aug. 2014, Available Online 30 Aug. 2014

¹Department of Pediatric Hematology, Faculty of Medicine, Celal Bayar University, Manisa, Turkey

²Department of Pediatric Hematology, Dr. Behcet Uz Children's Hospital, Izmir, Turkey

³Department of Pediatric Cardiology, Dr. Behcet Uz Children's Hospital, Izmir, Turkey

⁴Department of Radiology, Faculty of Medicine, Ege University, Izmir, Turkey

⁵Department of Pediatric Hematology, Faculty of Medicine, Ege University, Izmir, Turkey

*Corresponding Author: Aysen Turedi Yildirim aysen_turedi@hotmail.com

resonance imaging (MRI) systems, which can detect myocardial iron load and myocardial functions, revolutionized the therapy of beta thalassemia major patients. An application known as T2* magnetic resonance is a powerful technique that detects the iron load by measuring myocardial relaxation time (8). T2* magnetic resonance allows for the preclinical detection of myocardial iron load, the prospective categorization of the cardiac risks, and the observation of the response to changes in chelation therapy (9). However, its use in developing countries is limited because it is not cost-effective or easy to access.

In this study, we aimed to examine the efficiency of conventional echocardiography, tissue Doppler, and pulse-wave Doppler echocardiography, which are easy to access and economical compared to T2* magnetic resonance, for the detection of cardiac dysfunction at an early phase (i.e., before systolic dysfunction occurs) in beta thalassemia major patients.

Materials and Methods

Forty beta thalassemia major patients undergoing regular blood transfusion and chelation therapy (mean age: 12.8 ± 3.34 years) in Dr. Behcet Uz Children's Hospital and 30 healthy controls with similar demographic factors (e.g., age and sex) (mean age: 11.9 ± 3.17) were included in the study. Height, weight, systolic and diastolic blood pressure, heart beat rate and hemogram values were recorded in both the patient and control groups. The patients were categorized into three groups according to their ferritin values as follows: <1000 ng/dl, $1000-2500$ ng/dl and >2500 ng/dl. Ethical approval was obtained from the hospital ethical commission and parental consent forms were collected.

Echocardiographic studies were performed at least 24 hours after blood transfusion. Motion - mode, two dimensional imaging, tissue Doppler

imaging and Doppler (pulse-wave, continuous-wave) echocardiographic examinations were performed with a Vivid 3 (GE Healthcare, Milwaukee, WI) ultrasound system using a 3-5 MHz transducer on both the patient and control groups. Images were taken from the 3rd or 4th intercostal space while the patient was lying down or at a slight left lateral decubitus position. The measurements were recorded according to the American Society of Echocardiography guidelines (10).

Motion-mode echocardiography: The systolic functions of the left ventricle were evaluated using motion-mode echocardiography as follows: Left ventricle internal diameter at end-diastole, interventricular septum diastolic thickness, left ventricular posterior wall thickness at end diastole, left ventricular diastolic mass, left ventricular diastolic mass index, fractional shortening and left ventricular ejection fraction.

Pulse-wave Doppler echocardiography: Mitral valve flow rates and diastolic functions were evaluated via pulmonary pulse Doppler as follows: Early ventricular filling rate, atrial contraction rate, the ratio of early ventricular filling rate to contraction rate, mitral valve A wave time, deceleration time, pulmonary venous systolic flow velocity, pulmonary venous diastolic flow velocity and reverse pulmonary venous flow velocity. The ratios of pulmonary venous systolic flow velocity to pulmonary venous diastolic flow velocity were calculated.

Tissue Doppler echocardiography: Diastolic functions were evaluated by recording the myocardial signals as follows: Systolic myocardial velocity, early diastolic myocardial velocity, late diastolic myocardial velocity, pulmonary venous systolic flow velocity, pulmonary venous diastolic flow velocity, the ratio of early ventricular filling velocity to diastolic myocardial velocity, isovolumic relaxation time, and isovolumic

contraction time. Myocardial performance index was calculated. All measurements of the patient and control groups were performed by the same pediatric cardiologist who was blinded to the T2* magnetic resonance results.

T2* magnetic resonance: All cardiac magnetic resonance examinations were performed with a 1.5 T magnetic resonance (Symphony,

with a T2* value ≤ 10 ms were considered to have severe iron accumulation.

Patients with left ventricular systolic dysfunction (Left ventricular ejection fraction $< 54\%$, fractional shortening $< 27\%$), congenital or acquired valve disease, hypertension, and patients aged younger than 8 years or older than 18 years were not included in the study.

Table 1: Clinical and demographic data of the patient and control groups.

	Study Group (n: 40)	Control Group (n: 30)	p value
Male/Female	19/21	13/17	0.811
Age (years)	12.8 \pm 3.34	11.9 \pm 3.17	0.253
Height (cm)	140.03 \pm 12.48	145.43 \pm 15.24	0.108
Weight (kg)	35.76 \pm 9.53	40.78 \pm 11.83	0.054
BMI (kg/m ²)	17.96 \pm 2.86	18.89 \pm 2.87	0.184
Systolic tension (mm/Hg)	114.55 \pm 9.46	117.50 \pm 8.87	0.189
Diastolic tension (mm/Hg)	68.22 \pm 8.38	71.17 \pm 6.13	0.109
Heart beat (/min)	98.33 \pm 11.79	96.03 \pm 12.95	0.443
Hemoglobin (gr/dl)	12.98 \pm 1.67	12.39 \pm 1.23	0.866

Siemens, Erlanger, Germany). Myocardial iron load was evaluated by the myocardial T2* measurement. Images were obtained from the late diastolic phase of the cardiac cycle by electrocardiographic synchronization. The myocardial T2* measurement was performed using a multiecho technique when a cardiac event was triggered with a single-breath-hold (FOV, 400 mm; TR,135; TE, 2.6-22.3 (8 echo sequence) with the following settings: flip angle, 20; section thickness, 10mm; matrix, 192x75, NEX,1; Band width (Hz/pixel)).All magnetic resonance analyses were conducted by a radiologist who was blinded to the echocardiography results. The T2* analysis was performed by Thalassemia tools (Thalassemia Tools, Cardiovascular Imaging Solutions, London, UK).The region of interest was selected on the interventricular septum. The signal intensity of this region was measured using a signal intensity-echo time curve (curve formula= $y = Ke^{-TE/T2^*}$). Cases with a T2* value > 20 ms were considered to have no iron accumulation, cases with a T2* value between 10 and 20ms were accepted as having intermediate iron accumulation, and those

Statistical Methods

Statistical evaluations were performed using statistical tool SPSS 15.0 for Windows. A Chi-Square test or t-test was used to compare the characteristics of the two groups a Mann-Whitney U test was used to compare the echocardiographic parameters between the two groups. The ferritin and T2* values were compared to the echocardiographic parameters by a Kruskal-Wallis test.P values less than 0.05 ($p < 0.05$) were accepted as statistically significant.

Results

The basic characteristic features of the beta thalassemia major patients and the healthy controls are summarized in Table 1. Conventional echocardiographic data including left ventricle internal diameter at end-diastole, inter ventricular septal diastolic thickness, left ventricular diastolic mass, and left ventricular diastolic mass index were higher in the patient group than in the controls ($p=0.009$, $p=0.009$, $p=0.026$, $p<0.001$, respectively) (Table 2). While diastolic dysfunction indicators

early ventricular filling rate, atrial contraction rate, mitral valve A wave duration and reverse pulmonary venous atrial velocity measured by pulse-wave Doppler echocardiography were higher in the patient group ($p<0.001$, $p=0.003$, $p<0.001$, $p=0.006$, respectively), deceleration time and pulmonary venous systolic flow velocity values were lower ($p=0.035$, $p=0.033$, $p<0.001$, respectively) (Table 3). Systolic myocardial velocity lateral, early diastolic myocardial velocity midseptal and the ratio of early ventricular flow velocity to early diastolic myocardial velocity (lateral, basal and midseptal) data measured by tissue Doppler echocardiography were higher in the patient group ($p=0.031$, $p=0.019$, $p<0.001$, $p=0.001$, $p=0.012$, respectively) while late diastolic myocardial velocity lateral, isovolumic contraction time lateral and isovolumic contraction time midseptal values were lower ($p=0.032$, $p=0.021$, $p=0.011$, respectively) (Table 4).

The mean ferritin value of patients was 2595.46 ng/dl (± 1929.85). There were 10 patients with <1000 ng/dl ferritin, 14 patients with 1000-2500 ng/dl ferritin and 16 patients with >2500 ng/dl ferritin. There were no significant correlations between the ferritin values and the conventional, pulse-wave Doppler or tissue Doppler echocardiographic data. The mean cardiac T2* value was 23.13 ms (± 10.18). There were 26 patients with no cardiac iron load ($T2^*>20$ ms), nine patients with intermediate iron load ($T2^*= 10-20$ ms) and five patients with severe cardiac iron load ($T2^*<10$ ms). There was no correlation

between the T2* values and the PW Doppler or tissue Doppler echocardiography data ($p>0.05$). There was a statistically significant difference between patients with severe cardiac iron load and those with no iron load with respect to the increase in left ventricle internal diameter at end-diastole values and the decrease in left ventricular ejection fraction values detected by conventional echocardiography ($p=0.045$ and $p=0.049$, respectively).

Discussion

One of the main causes of mortality and morbidity in beta thalassemia major patients is iron accumulation due to blood transfusions (4). Therefore, the ability to track cardiac dysfunction and cardiac iron load in these patients is vital. The early ventricular filling rate value measured by tissue Doppler echocardiography is an indicator of ventricular relaxation and diastolic function (11). Spirito et al. examined diastolic abnormalities in 32 beta thalassemia major patients with tissue Doppler echocardiography and found that the increase in early ventricular filling rate value was significant as was the decrease in deceleration time value (12). In our study, we also reported that the early ventricular filling rate values of the patients were significantly higher than those of the controls (1.21 ± 0.1 m/s, 0.99 ± 0.15 m/s, $p<0.001$, respectively) and that the deceleration time values of the patients were significantly lower than those of the controls (157.05 ± 39.1 vs 170.57 ± 34.93 $p=0.035$, respectively).

Table 2: Conventional echocardiographic data of the patient and control groups.

	Study Group (n: 40)	Control Group (n: 30)	p value
LVIDd (cm)	4.06 ± 0.43	3.76 ± 0.46	0.009
IVSd (cm)	0.86 ± 0.16	0.77 ± 0.09	0.009
LVPWd(cm)	0.82 ± 0.14	0.84 ± 0.15	0.494
LVd Mass (gr)	106.46 ± 32.29	88.58 ± 27.56	0.026
LVd MI (gr/m ²)	92.00 ± 24.78	69.31 ± 16.97	<0.001
FS (%)	36.31 ± 5.81	37.50 ± 4.60	0.427
EF(%)	66.17 ± 7.61	68.08 ± 5.68	0.373

LVIDd: Left ventricle internal diameter at end-diastole, IVSd: Inter ventricular septal diastolic thickness, LVPWd: Left ventricular posterior wall thickness at end diastole, LVd Mass: Left ventricular diastolic mass, LVd MI: Left ventricular diastolic mass index, FS: Fractional shortening, EF: Left ventricular ejection fraction

Deceleration time abnormality accompanying early ventricular filling rate was considered to be an indicator of diastolic dysfunction. Parale et al. evaluated the left ventricular functions by pulse-wave Doppler echocardiography in beta thalassemia major patients and reported a significant increase in early ventricular filling rate / early diastolic myocardial velocity value and a significant extension of isovolumic relaxation time (13). In our study, we found that the early ventricular filling rate / early diastolic myocardial velocity measured from the lateral, basal and midseptal walls in beta

and a significant decrease in late diastolic myocardial velocity (lateral) as measured by tissue Doppler echocardiography in beta thalassemia major patients as compared to the controls (p=0.031, p=0.019, p=0.032, respectively).

The pulmonary venous flows, which are other indicators of diastolic function, were also measured in all groups. The disruption of ventricular relaxation might increase the atrial load, which in turn reduces the left atrial compliance and disrupts atrial relaxation. As a result, pulmonary venous systolic flow velocity often decreases while pulmonary venous diastolic flow velocity and

Table 3: Pulse-wave Doppler echocardiographic data in the patient and control groups.

	Study Group (n: 40)	Control Group (n: 30)	p value
E (m/s)	1.21 ± 0.1	0.99 ± 0.15	<0.001
A (m/s)	0.76 ± 0.37	0.62 ± 0.11	0.003
E/A	1.73 ± 0.42	1.61 ± 0.29	0.206
MVA (ms)	129.23 ± 34.94	101.89 ± 38.74	<0.001
DT (ms)	157.05 ± 39.1	170.57 ± 34.93	0.035
PVS (ms)	0.66 ± 0.17	0.77 ± 0.17	0.033
PVD (ms)	0.63 ± 0.17	0.67 ± 0.16	0.805
PVS/PVD	1.08 ± 0.42	1.17 ± 0.25	0.233
PVAR (m/s)	0.45 ± 0.13	0.39 ± 0.06	0.006

E: Early ventricular filling rate, A: Atrial contraction rate, E/A: The ratio of early ventricular filling rate to atrial contraction rate, MVA: Mitral valve A wave duration, DT: Deceleration time, PVS: Pulmonary venous systolic flow velocity, PVD: Pulmonary venous diastolic flow velocity, PVAR: Reverse pulmonary venous atrial velocity.

thalassemia major patients were significantly higher than those of the controls (p<0.001, p=0.001, p=0.012, respectively). Also, there was a significant increase in systolic myocardial velocity (lateral) and early diastolic myocardial velocity (midseptal)

reverse pulmonary venous atrial velocity wave amplitude and duration increase (14). In a study by Kremastinos et al., early ventricular filling rate and atrial contraction rate values as well as pulmonary venous systolic flow velocity and pulmonary

venous diastolic flow velocity flow velocities were higher in beta thalassemia major patients, while there were no significant differences in the ratio of early ventricular filling rate to atrial contraction rate, deceleration time and isovolumic relaxation time values between patients and the control group (15). In our study, we found that the pulmonary venous systolic flow velocity values were lower in beta thalassemia patients when compared to the control group (0.66 ± 0.17 ms vs 0.77 ± 0.17 ms,

fraction value (16). Ucar et al. reported an evident increase in myocardial performance index as measured by tissue Doppler echocardiography in 36 beta thalassemia patients with normal conventional echocardiographic parameters when compared to the control group (17). In our study, we could not detect a significant difference between the two groups with regards to the myocardial performance index as measured by tissue Doppler echocardiography.

Table 4: Tissue Doppler echocardiographic data in the patient and control groups.

	Study Group (n: 40)	Control Group (n: 30)	p value
Sm- lateral (ms)	0.11 ± 0.12	0.10 ± 0.02	0.031
Sm- basal (ms)	0.08 ± 0.01	0.09 ± 0.02	0.438
Sm- midseptal (ms)	0.07 ± 0.01	0.09 ± 0.15	0.455
Em- lateral (ms)	0.19 ± 0.02	0.19 ± 0.02	0.609
Em- basal (ms)	0.16 ± 0.09	0.15 ± 0.02	0.992
Em- midseptal (ms)	0.13 ± 0.02	0.12 ± 0.01	0.019
Am- lateral (ms)	0.07 ± 0.02	0.08 ± 0.01	0.032
Am- basal (ms)	0.06 ± 0.01	0.06 ± 0.01	0.531
Am-midseptal (ms)	0.06 ± 0.01	0.05 ± 0.01	0.481
IVRT- lateral (ms)	56.49 ± 7.57	58.42 ± 8.81	0.549
IVRT- basal (ms)	56.00 ± 8.33	57.59 ± 8.27	0.288
IVRT-midseptal (ms)	54.23 ± 6.22	56.76 ± 7.16	0.077
IVCT- lateral (ms)	62.64 ± 9.11	66.64 ± 7.78	0.021
IVCT- basal (ms)	60.85 ± 11.78	66.23 ± 9.55	0.146
IVCT-midseptal (ms)	60.32 ± 10.69	66.03 ± 8.15	0.011
E/Em- lateral	6.37 ± 1.07	5.21 ± 0.69	<0.001
E/Em- basal	8.34 ± 1.21	6.65 ± 1.36	0.001
E/Em- midseptal	8.99 ± 1.62	8.07 ± 1.35	0.012
MPI	0.46 ± 0.04	0.47 ± 0.05	0.772

Sm: Systolic myocardial velocity, Em: Early diastolic myocardial velocity, Am: Late diastolic myocardial velocity, PVS: Pulmonary venous systolic flow velocity, PVD: Pulmonary venous diastolic flow velocity, E/Em: The ratio of early ventricular flow velocity to early diastolic myocardial velocity, IVRT: Isovolumic relaxation time, IVCT: Isovolumic contraction time, MPI: Myocardial performance index.

$p=0.033$) while there were no differences in pulmonary venous diastolic flow velocity values. There was a significant increase in reverse pulmonary venous atrial velocity values (0.45 ± 0.13 m/s vs 0.39 ± 0.06 m/s, $p=0.006$) in then patient group when compared to the controls.

Myocardial performance index is a Doppler index that enables the combined evaluation of left ventricular systolic and diastolic functions. It is a numerical value derived by dividing the sum of the isovolumic contraction time and isovolumic relaxation time by the left ventricular ejection

Conventional echocardiography is an economical, practical and frequently used technique for the evaluation of heart diseases (18). Stakos et al. found that the left ventricular mass and expansion in the left atrium as measured by conventional echocardiography was significantly increased in beta thalassemia major patients as compared to a control group, although there was no increase in cardiac iron load (19). In our study, left ventricle internal diameter at end-diastole, inter ventricular septal diastolic thickness, left ventricular diastolic mass and left ventricular

diastolic mass index values as measured by conventional echocardiography were significantly higher in the patient group than in the control group ($p=0.009$, $p=0.009$, $p=0.026$, $p<0.001$, respectively).

While the serum ferritin level has a limited prognostic value for reflecting iron stores in iron overloaded patients, it is still valuable as an indirect indicator of iron stores. Moreover, it is a widely used and cost-effective method (20). Silvilairat et al. examined the relationship between the serum ferritin values and tissue Doppler echocardiography parameters in 31 thalassemia patients with normal left ventricular functions. High ferritin levels (>5000 ng/ml) were correlated with a decrease in deceleration time values and an increase in the ratio of early ventricular flow velocity to early diastolic myocardial velocity values (7). In a study examining the diastolic index and ferritin values of 29 thalassemia patients with normal systolic functions, Ashena et al. reported an increase in the early ventricular filling rate and atrial contraction rate values of patients >15 years old compared to patients <15 years old (21). In our study, the early ventricular filling rate and atrial contraction rate values were significantly higher in the patient group when compared to the controls (1.21 ± 0.1 vs 0.99 ± 0.15 $p<0.001$, 0.76 ± 0.37 vs 0.62 ± 0.11 $p=0.00$, respectively). The studies of Ashena et al and Parale et al. reported no correlation between ferritin values and diastolic indexes. In accordance with these recent studies, we also did not find a correlation between serum ferritin levels and diastolic dysfunction indexes as measured by both pulse-wave Doppler and tissue Doppler echocardiography, or with systolic dysfunction indexes as measured by conventional echocardiography. In regards to the correlation between body iron load and cardiac iron accumulation, it has been reported that it is still possible to observe cardiac iron accumulation

despite low ferritin levels and the accumulation of iron in the liver (22). This may explain the lack of correlation between serum ferritin levels and diastolic dysfunction indexes.

Currently, cardiac MRI is the gold standard for myocardial tissue analysis in various cardiac diseases. However, its use in developing countries is limited due to its high cost and restricted access (8). In a prospective observational study of thalassemia major patients, it was demonstrated that patients with increased cardiac iron load ($T2^*<10$ ms) carry a high risk of cardiac insufficiency (23). In a study conducted in patients with a mean age of 18 ± 6 years (6-31 years), Aypar et al. examined the correlation of tissue Doppler echocardiography parameters with $T2^*$ magnetic resonance values. They found that the regional myocardial dysfunction was more evident in patients with $T2^*\leq 20$ ms (86% of the patients). In addition, there was a significant correlation between midseptal S_m and E_m values and cardiac iron load [24].

Vogel et al. evaluated 52 thalassemia major patients with the mean age of 29.2 years (14-43 years) with tissue Doppler echocardiography and cardiac magnetic resonance and found a significant correlation between a cardiac iron load of $T2^*<20$ ms (73% of the patients) and myocardial rates (early diastolic, atrial and systolic myocardial velocities), which are diastolic dysfunction indicators [25]. In our study, we did not detect a significant correlation between $T2^*$ values and pulse-wave Doppler and tissue Doppler echocardiography indexes. This might be due to the lower mean age (12.8 ± 3.3 years) of our patients compared to those of the previous studies and the low number of patients with $T2^*$ magnetic resonance values <20 ms (35% of the patients). Nonetheless, there was a weak correlation between the decrease in left ventricular ejection fraction value and the decrease in $T2^*$ value and between

the increase in left ventricular diastolic thickness value and the decrease in T2* value ($p=0.049$, $p=0.045$, respectively). Left ventricular ejection fraction in these three groups (T2* >20 ms, T2*=10-20 ms, T2* <10 ms) were 68.00%, 63.08%, and 61.82%, respectively, and left ventricular posterior wall thickness at end diastole values were 4.03 ± 0.39 cm, 4.14 ± 0.41 cm, and 4.45 ± 0.03 cm, respectively.

In conclusion, the ratio of early ventricular flow velocity to early diastolic myocardial velocity (lateral, basal and midseptal) values as measured by tissue Doppler echocardiography, early ventricular filling rate, atrial contraction rate, mitral valve A wave duration, reverse pulmonary venous atrial velocity, deceleration time, and pulmonary venous systolic flow velocity values as measured by pulse-wave Doppler echocardiography, and left ventricle internal diameter at end-diastole, inter ventricular septal diastolic thickness, left ventricular diastolic mass, and left ventricular diastolic mass index values as measured by conventional echocardiography show distinct differences between beta thalassemia major patients and healthy controls. In these patients, tissue Doppler, pulse-wave Doppler and conventional echocardiography could be used as economical and easily-accessible alternatives for the observation of cardiac dysfunction due to iron load where T2* magnetic resonance is not available.

Acknowledgements: None.

Financial Support: This research received no specific grant from any funding agency, commercial or not-for-profit sectors

Conflict of Interest: The authors declared that they had no conflicts of interest.

References

- [1] Lanzkowsky P, Atlas M. Hemolytic Anemia; Thalassemias. Manual of Pediatric Hematology and Oncology 4th ed. New York. 2005;181-191.
- [2] Olivieri NF. The beta-thalassemias. The New England journal of medicine. 1999;341(2):99-109.
- [3] Kyriacou K, Michaelides Y, Senkus R, Simamonian K, Pavlides N, Antoniadis L, et al. Ultrastructural pathology of the heart in patients with beta-thalassaemia major. Ultrastructural pathology. 2000;24(2):75-81.
- [4] Modell B, Khan M, Darlison M. Survival in beta-thalassaemia major in the UK: data from the UK Thalassaemia Register. Lancet. 2000;355(9220):2051-2.
- [5] Kolnagou A, Economides C, Eracleous E, Kontoghiorghes GJ. Low serum ferritin levels are misleading for detecting cardiac iron overload and increase the risk of cardiomyopathy in thalassemia patients. The importance of cardiac iron overload monitoring using magnetic resonance imaging T2 and T2*. Hemoglobin. 2006;30(2):219-27.
- [6] Isaaz K, Thompson A, Ethevenot G, Cloez JL, Brembilla B, Pernot C. Doppler echocardiographic measurement of low velocity motion of the left ventricular posterior wall. The American journal of cardiology. 1989;64(1):66-75.
- [7] Silvilairat S, Sittiwangkul R, Pongprot Y, Charoenkwan P, Phornphutkul C. Tissue Doppler echocardiography reliably reflects severity of iron overload in pediatric patients with beta thalassemia. European journal of echocardiography : the journal of the Working Group on Echocardiography of the European Society of Cardiology. 2008;9(3):368-72.
- [8] Pennell DJ. T2* magnetic resonance and myocardial iron in thalassemia. Annals of the New York Academy of Sciences. 2005;1054:373-8.
- [9] Wood JC, Noetzi L. Cardiovascular MRI in thalassemia major. Annals of the New York Academy of Sciences. 2010;1202:173-9.
- [10] Quinones MA, Otto CM, Stoddard M, Waggoner A, Zoghbi WA, Doppler Quantification Task Force of the N, et al. Recommendations for quantification of Doppler echocardiography: a report from the Doppler Quantification Task Force of the Nomenclature and Standards Committee of the American Society of Echocardiography. Journal of the American Society of Echocardiography : official publication of the American Society of Echocardiography. 2002;15(2):167-84.
- [11] Hirota Y. A clinical study of left ventricular relaxation. Circulation. 1980;62(4):756-63.
- [12] Spirito P, Lupi G, Melevendi C, Vecchio C. Restrictive diastolic abnormalities identified by Doppler echocardiography in patients with thalassemia major. Circulation. 1990;82(1):88-94.
- [13] Parale GP, Pawar SS, Tapare VS. Assessment of LV diastolic function in patients with beta-thalassemia major with special reference to E/Eann ratio. Journal of pediatric hematology/oncology. 2009;31(1):69-73.

- [14] Ho CY. Echocardiographic Assessment of Diastolic Function. In: Solomon SD editor. Essential Echocardiography: A Practical Handbook with DVD. New Jersey: Humana Press Inc. 2007:119-131.
- [15] Kremastinos DT, Tsiapras DP, Tsetsos GA, Rentoukas EI, Vretou HP, Toutouzas PK. Left ventricular diastolic Doppler characteristics in beta-thalassemia major. *Circulation*. 1993;88(3):1127-35.
- [16] Tei C, Ling LH, Hodge DO, Bailey KR, Oh JK, Rodeheffer RJ, et al. New index of combined systolic and diastolic myocardial performance: a simple and reproducible measure of cardiac function--a study in normals and dilated cardiomyopathy. *Journal of cardiology*. 1995;26(6):357-66.
- [17] Ucar T, Ileri T, Atalay S, Uysal Z, Tutar E, Ertem M. Early detection of myocardial dysfunction in children with beta-thalassaemia major. *The international journal of cardiovascular imaging*. 2009;25(4):379-86.
- [18] Feigenbaum H. Role of M-mode technique in today's echocardiography. *Journal of the American Society of Echocardiography : official publication of the American Society of Echocardiography*. 2010;23(3):240-57; 335-7.
- [19] Stakos DA, Margaritis D, Tziakas DN, Kotsianidis I, Chalikias GK, Tsatalas K, et al. Cardiovascular involvement in patients with beta-thalassemia major without cardiac iron overload. *International journal of cardiology*. 2009;134(2):207-11.
- [20] Tokgöz H, Çalışkan Ü. Talasemi demir regülasyonu, metabolizması ve demir yükünün tayini. *Türkiye Klinikleri J Hem Onc-Special Topics*. 2010;3:70-75.
- [21] Ashena Z, Ghafurian S, Ehsani MA. The relation between left ventricular diastolic indices and serum ferritin in thalassemia major. *Pediatric hematology and oncology*. 2007;24(1):3-14.
- [22] Fischer R, Hartz PR. Non-invasive assessment of tissue iron overload. *Hematology / the Education Program of the American Society of Hematology American Society of Hematology Education Program*. 2009:215-21.
- [23] Kirk P, Roughton M, Porter JB, Walker JM, Tanner MA, Patel J, et al. Cardiac T2* magnetic resonance for prediction of cardiac complications in thalassemia major. *Circulation*. 2009;120(20):1961-8.
- [24] Aypar E, Alehan D, Hazirolan T, Gumruk F. The efficacy of tissue Doppler imaging in predicting myocardial iron load in patients with beta-thalassemia major: correlation with T2* cardiovascular magnetic resonance. *The international journal of cardiovascular imaging*. 2010;26(4):413-21.
- [25] Vogel M, Anderson LJ, Holden S, Deanfield JE, Pennell DJ, Walker JM. Tissue Doppler echocardiography in patients with thalassaemia detects early myocardial dysfunction related to myocardial iron overload. *European heart journal*. 2003;24(1):113-9.

Aldehyde dehydrogenase-1 expression and prognosis in triple-negative breast cancer

Edvin Murrja¹, Zeynep Hande Turna², Mehmet Akif Ozturk², Ahmet Cinkaya³, Tulin Ozturk⁴

Abstract

Objective: Understanding of other biological characteristics of Triple-negative breast cancer, the development of new therapeutical approaches and identification of new markers is necessary due to the lack of biological markers like ER, PR and HER2. The purpose of this study was to investigate the prognostic effect of the expression of aldehyde dehydrogenase-1 (ALDH1) in TNBC and its relationship with the clinico-pathological features

Methods: In this study 87 patient files were searched for clinico-pathological data obtained from the files and paraffin blocks. The prognostic value of these clinical data and ALDH1 positivity were evaluated by determining disease-free survival.

Results: TNM stage I vs III ($p=0.03$), vascular invasion ($p=0.05$), chemotherapy indication ($p=0.02$) were significantly associated with DFS. Multivariable analyses didn't demonstrate any statistically significant relationship between ALDH1 ($p=0.61$) and DFS.

Conclusions: We didn't find any statistically significant relationship between ALDH1 positivity and DFS. There was no correlation between ALDH1 expression and tumor's pathological features.

Keywords: aldehyde dehydrogenase 1, immunohistochemistry, triple-negative breast cancer

Introduction

Triple-negative breast cancer is defined by absent expression of the estrogen receptor [ER], progesterone receptor [PR], and the human epidermal growth factor receptor 2 [HER2] negative status [1]. Given the lack of these biologic markers endocrine therapy and HER2-directed therapies are not recommended in the treatment of TNBC [18-20]. Although the same general principles used in the diagnosis and treatment of non-triple-negative breast cancer generally apply to TNBC, it has a lot of differences in risk factors, molecular and histologic features, clinical behavior and chemotherapy sensitivity [2-6]. TNBC defines a heterogeneous mix of breast tumors [7]. TNBC generally has a poorer

prognosis among patients with breast cancer [21]. ER, PR and HER2 are the important biologic markers used in targeted treatment of breast cancer [22]. Understanding of other biological characteristics of TNBC, the development of new therapeutical approaches and identification of new markers is necessary due to the lack of biological markers like ER, PR and HER2. CD44+, CD24-/low and ALDH1+ are the most consistently used biomarkers to identify the breast cancer stem cell groups [16-17]. The clinical importance of ALDH1 in TNBC is a less investigated issue. The purpose of this study was to investigate the prognostic effect of the expression of aldehyde dehydrogenase-1 (ALDH1) in TNBC and its relationship with the clinico-pathological features

Received: 15 Aug. 2014, **Revised** 20 Aug. 2014, **Accepted** 24 Aug. 2014, **Available Online** 30 Aug. 2014

¹Istanbul University, Faculty of Medicine, Department of Internal Medicine, Istanbul, Turkey

²Istanbul University, Faculty of Medicine, Department of Medical Oncology, Istanbul, Turkey

³Celal Bayar University, Faculty of Medicine, Department of Radiation Oncology, Manisa Turkey

⁴Istanbul University, Faculty of Medicine, Department of Pathology, Istanbul, Turkey

*Corresponding Author: Edvin Murrja E-mail: dredvin@yahoo.com

Materials and Methods

In this study we included 87 patients followed between 2000 and 2012 in Cerrahpaşa Faculty of Medicine, Department of Medical Oncology Clinic diagnosed with TNBC. Formalin-fixed, paraffin-embedded tissues of these patients were retrieved from the Department of Pathology, in the same hospital.

Table 1: Patients general characteristics

Number of patients	87 total
Age	52.7years (28-80)
Family history	67 total
Yes	28 (41.8%)
No	39 (58.2%)
Height	159cm (134-177)
Body weight	73.5kg (51-159)
BSA	1.7m ² (1.42-2)
Chemotherapy treatment	
Neoadjuvant	14 (16.1%)
Adjuvant	59 (67.8%)
Metastatic	13 (14.9%)
No treatment	1 (1.1%)

The patient files were searched retrospectively for age, sex, comorbidities, the presence of family history of cancer, breast cancer detection methods, pregnancy/number of children, height, weight, BSA, ECOG, biopsy date, whether or not operated, type of surgery, tumor size / TNM stage and localization, axillary nodal status, the presence of the tumor in the border of surgery, pathologic evaluation, the first chemotherapy option: adjuvant, neoadjuvant or metastatic, chemotherapy regimen series, number of cycles, the start/end dates and all were recorded.

The surveillance after treatment for early stage breast cancer was performed each 3 months for the first two years, every 6 months for the next three years and then every year after five years. Patients with metastatic disease were followed with a surveillance routine after receiving 3 and 6 cycles of chemotherapy.

Formalin-fixed, paraffin-embedded tissues was cut into 3 µm thick sections, deparaffinized, stained with hematoxylin-eosin and

Table 2: Tumor characteristics

Tumor size (cm)	3.1 cm (0.7-10)
Primary Tumor (T)	87 patients
T1	17 (19.5%)
T2	45 (51.7%)
T3	10 (11.4%)
T4	15 (17.2%)
Regional Lymph Nodes (N)	87 patients
N0	38 (43.7%)
N1	35 (40.2%)
N2	12 (13.8%)
N3	2 (2.3%)
Anatomic Stage	87 patients
IA	11 (12.6%)
IIA	28 (32.2%)
IIB	19 (21.8%)
IIIA	8 (9.2%)
IIIB	6 (6.9%)
IIIC	2 (2.3%)
IV	13 (14.9%)
Dissected axillary lymph node	12.6 (1-38) (83 patients)
Positive axillary lymph node	2.7 (0-23) (83 patients)
Nuclear grade	78 patients
grade 1	9 (11.5%)
grade 2	30 (38.5%)
grade 3	39 (50%)
Histological type	86 patients
Invasive ductal carcinoma	73 (84.9%)
other histological subtypes	13 (15.1%)
Lymphatic invasion	70 patients
Yes	32 (45.7%)
No	38 (54.3%)
Perineural invasion	69 patients
Yes	6 (8.7%)
No	63 (91.3%)
Vascular invasion	68 patients
Yes	7 (10.3%)
No	61 (89.7%)
Multicentric	76 patients
Yes	8 (10.5%)
No	68 (89.5%)
Histological grade	86 patients
Grade 1	2 (2.3%)
Grade 2	23 (26.7%)
Grade 3	61 (70.1%)
Tumor localization	87 patients (129 localizations)
upper outer quadrant	69 (53.5%)
upper inner quadrant	21 (16.3%)
lower outer quadrant	23 (17.8%)
lower inner quadrant	14 (10.8%)
Periareolar	2 (1.6%)

immunohistochemically with ALDH1 (ALDH1a1: Biocare assay kit) then examined by light microscopy.

The prognostic value of these clinical data and ALDH1 positivity were evaluated by determining disease-free survival and tumor characteristics from the clinicopathological data obtained from the files and paraffin blocks.

Immunohistochemical staining of ALDH1 was classified as positive when tumor cells showed cytoplasmic positivity and negative when tumor cells showed cytoplasmic negativity.

The prognostic value of these clinical data and ALDH1 positivity were evaluated by determining disease-free survival and tumor characteristics from the clinicopathological data obtained from the files and paraffin blocks. Among 87 files included in the present study, the metastatic ones and those who received neoadjuvant therapy but found to be metastatic before receiving adjuvant therapy were excluded. Statistical analyses include 71 patients.

The DFS (disease-free survival) was defined as the time from the diagnosis to the date of breast-cancer-derived relapse/metastasis.

DFS for patients who received adjuvant therapy (month): (the date of relapse or last visit date for those without relapse – operation date)/30, for those who received neoadjuvant therapy (month): (the date of relapse or last visit date for those without relapse – operation date after neoadjuvant therapy)/30.

Statistical Analysis

Statistical analysis was performed using the SPSS (SPSS 16.0, SPSS Inc. Chicago, Illinois). DFS was calculated with the Kaplan–Meier technique, analyses of the prognostic factors and DFS were performed with the log-rank test. Multivariable analyses were conducted for the factors statistically significant in the Cox Proportional Hazards model.

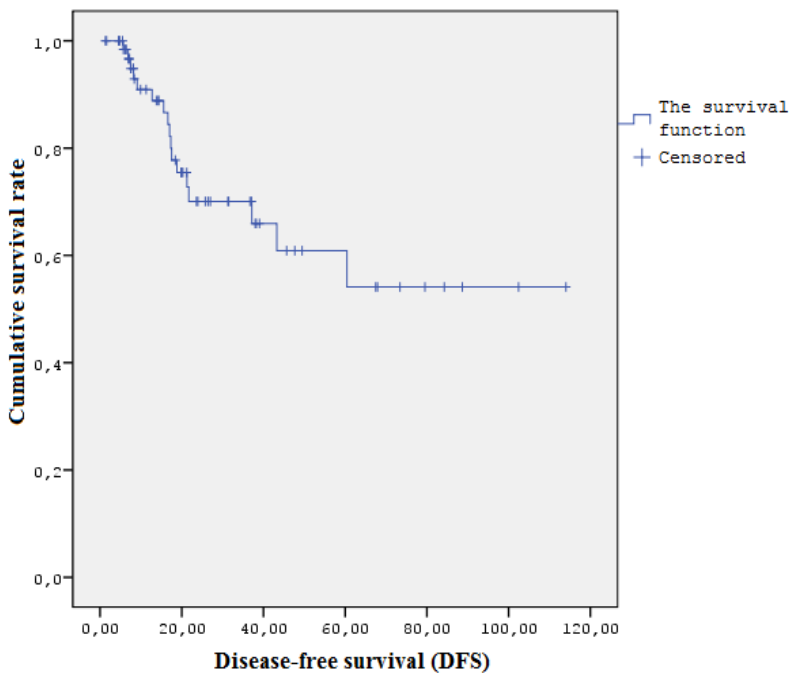

Figure 1: DFS for non-metastatic group

Results

Study population: The age on the patient files included in the present study ranged from 28 to 80 years old (mean of 52.7 years). 62 patients had no comorbidity, 5 had diabetes mellitus, 17 had essential hypertension, and 2 had hypothyroidism. The family history was not noted in 20 percent of the patient files. 39% of the patients had no family history, 28% of them had cancer diagnosed in their family. Based on the diagnostic evaluation of suspected breast cancer one of the patients was diagnosed after physical examination, one during routine screening and all others (n: 85) were suspected by their self-examination. Height ranged from 134 to 177cm (mean of 159 cm), body weight 51 to 159 kg (mean of 73.5kg), Body Surface Area (BSA) ranged from 1.42 to 2m²(mean of 1.7 m²).

Tumor characteristics: Among all the patients 13 (14.9%) were metastatic at the beginning, 14 (16.1%) received neoadjuvant treatment, 59

received adjuvant treatment, 1 (1.1%) didn't receive any treatment. Tumor size was mean of 3.1 cm (0.7-10 cm). 17 of the cases (19.5%) were T1, 45(51.7%) T2, 10 (11.4%) T3, 15 (17.2%) T4. 38 of the cases were N0, 35 N1, 12 N2, 2 N3.

Of the 78 patients with known nuclear grade 9 were (11.5%) grade 1, 30 (38.5%) grade 2 and 39 (50%) grade 3. According to the histological grade 2.3% grade 1, 26.7% grade 2 and 70.1% grade 3. According to the anatomic stage 11 IA, 28 IIA, 19 IIB, 8 IIIA, 6 IIIB, 2 IIIC, 13 IV.

Of all patients included in the present study, 84.9% of cases were invasive ductal carcinoma, 15.1% the other histological types.

45.7% of the tumors showed lymphatic invasion whereas 54.3% showed no invasion. 8.7% of the tumors showed perineural invasion whereas 91.3% showed no invasion. 10.3% of the tumors showed vascular invasion whereas 89.7% showed no invasion. 10.5% of the tumors were multicentric whereas 89.5% were unicentric. Among 87 patients,

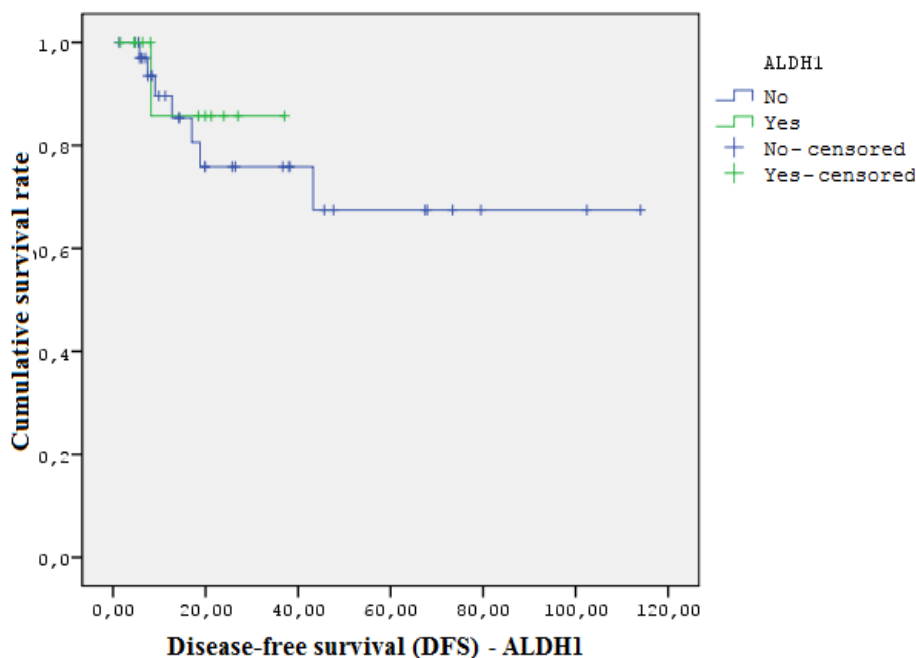

Figure 2: DFS according to ALDH1 expression

51 had tumor on their right breast, 36 on their left breast. Of the 129 localizations seen (knowing than some of the tumors locate in more than one quadrant) 69 (53.5%) were located upper outer, 21 (16.3%) upper inner, 23 (17.8%) lower outer, 14 (10.8%) lower inner, 2 (1.6%) periareolar.

Surgical treatment: Among 70 patients undergoing surgery, 6 Mastectomy and Sentinel lymph node biopsy (SLNB), 23 Breast-conserving surgery (BCS) and Axillary lymph node dissection (AD), 11 Breast-conserving surgery (BCS) and Sentinel lymph node biopsy (SLNB), 27 Modified radical mastectomy (MRM), 2 Roll excision, 1 Total mastectomy was performed.

Medical treatment: 87 patients included in this study received chemotherapy, 59 of them adjuvant (8 AC, 27 FEC/FAC, 6 FAC+Taxane, 11 AC+Taxane, 5 CMF, 1 Cyclophosphamide + Taxane), 14 neoadjuvant (10 FAC+Taxane, 1 FEC/FAC, 1 AC+Taxane, 1 Cyclophosphamide + Taxane, 1 Taxane), 13 metastatic disease chemotherapy regimens, 1 patient didn't accept the treatment.

Disease-free survival (DFS) results: A total of 18 patients (25.4%) had relapsed during the follow-up. The median follow-up period until relapse was 18.64 months (0.4 - 46.7). The median follow-up period for all patients was 714 days (31-2645). DFS of non-metastatic group is shown on Figure 1. A total of 11 patients were found to be ALDH1-positive. Analysis of the DFS showed no difference among ALDH1-positive and ALDH1-negative tumors ($p=0.61$) (Figure 2)

Multivariable analyses were conducted for the factors that were associated with DFS in the univariable analyses. Multivariable analyses didn't demonstrate any statistically significant relationship between ALDH1 ($p=0.930$), other prognostic factors and DFS. There was no correlation between

ALDH1 expression and tumor's pathological features.

Discussion

Breast cancer is a heterogeneous disease with a lot of histological special types showing different molecular, histologic and clinic features [15]. We achieved a significant reduction in breast cancer mortality with the screening programs and treatment facilities in adjuvant treatment of early stage breast cancer. The mortality rates are being reduced even more by the use of targeted therapy. TNBC accounts for 15% to 20% of breast cancers [3]. Endocrine therapy and HER2-directed therapies are not used in the treatment of TNBC since it is characterized by the lack of biological markers like ER, PR and HER2 [23]. TNBC generally has a poorer prognosis compared to patients with other breast cancer subtypes. Considerable effort has been made to develop new therapeutical approaches in TNBC [8].

The classical pathological variables such as tumor grade, lymph node status, and tumor size, are the most important prognostic factors in breast cancer. Ki67 status, tumor grade, lymphatic, perineural, vascular invasion are also independent prognostic factors that can affect the therapy choice [9, 11].

Based on the diagnostic evaluation of suspected breast cancer one of the patients was diagnosed after physical examination, one during routine screening and all others ($n=85$) were suspected by their self-examination. These findings support the fact that TNBC will more likely present as an 'interval cancer' between two screenings. These findings also show that TNBC screening and diagnosis need to be improved [12-14].

In our study 14 patients (16.1%) received neoadjuvant therapy because of locally advanced disease, 59 patients (67.8%) received adjuvant

therapy. DFS of patients receiving neoadjuvant therapy was statistically significant short than others ($p=0.02$, 24 months DFS; %31.2 vs %80.5). This finding maybe reflective of locally advanced disease, but also specially in TNBC may suggest that neoadjuvant chemotherapy may have limited effect and delaying of the surgical treatment may affect the prognosis.

A total of 11 patients were found to be ALDH1-positive and this positivity doesn't seem to be statistically significant alone. ALDH1 as a biomarker to identify the breast cancer stem cell groups that can lead to targeted therapies in breast cancer was not found to be a prognostic value alone. Further research combining with other biomarkers and with a greater number of patients is necessary to confirm the role of ALDH1 in TNBC.

Acknowledgements: None.

Financial Support: This research received no specific grant from any funding agency, commercial or not-for-profit sectors

Conflict of Interest: The authors declared that they had no conflicts of interest.

References

1. Goldhirsch A, Wood WC, Coates AS, Gelber RD, Thurlimann B, Senn HJ, et al. Strategies for subtypes--dealing with the diversity of breast cancer: highlights of the St. Gallen International Expert Consensus on the Primary Therapy of Early Breast Cancer 2011. *Annals of oncology : official journal of the European Society for Medical Oncology / ESMO*. 2011;22(8):1736-47.
2. Carey LA, Perou CM, Livasy CA, Dressler LG, Cowan D, Conway K, et al. Race, breast cancer subtypes, and survival in the Carolina Breast Cancer Study. *Jama*. 2006;295(21):2492-502.
3. Bauer KR, Brown M, Cress RD, Parise CA, Caggiano V. Descriptive analysis of estrogen receptor (ER)-negative, progesterone receptor (PR)-negative, and HER2-negative invasive breast cancer, the so-called triple-negative phenotype: a population-based study from the California cancer Registry. *Cancer*. 2007;109(9):1721-8.
4. Morris GJ, Naidu S, Topham AK, Guiles F, Xu Y, McCue P, et al. Differences in breast carcinoma characteristics in newly diagnosed African-American and Caucasian patients: a single-institution compilation compared with the National Cancer Institute's Surveillance, Epidemiology, and End Results database. *Cancer*. 2007;110(4):876-84.

5. Stead LA, Lash TL, Sobieraj JE, Chi DD, Westrup JL, Charlot M, et al. Triple-negative breast cancers are increased in black women regardless of age or body mass index. *Breast cancer research : BCR*. 2009;11(2):R18.
6. Lund MJ, Trivers KF, Porter PL, Coates RJ, Leyland-Jones B, Brawley OW, et al. Race and triple negative threats to breast cancer survival: a population-based study in Atlanta, GA. *Breast cancer research and treatment*. 2009;113(2):357-70.
7. Metzger-Filho O, Tutt A, de Azambuja E, Saini KS, Viale G, Loi S, et al. Dissecting the heterogeneity of triple-negative breast cancer. *Journal of clinical oncology : official journal of the American Society of Clinical Oncology*. 2012;30(15):1879-87.
8. Cleator S, Heller W, Coombes RC. Triple-negative breast cancer: therapeutic options. *The Lancet Oncology*. 2007;8(3):235-44.
9. Cianfrocca M, Goldstein LJ. Prognostic and predictive factors in early-stage breast cancer. *The oncologist*. 2004;9(6):606-16.
10. Kim K, Lee E, Lee J. Clinicopathologic Signature of TNBC Patients with Good Prognosis. Paper presented at: San Antonio Breast Cancer Symposium (SABCS); San Antonio, Texas; Korea Breast Cancer Society. 2009;4065.
11. Millikan RC, Newman B, Tse CK, Moorman PG, Conway K, Dressler LG, et al. Epidemiology of basal-like breast cancer. *Breast cancer research and treatment*. 2008;109(1):123-39.
12. Dent R, Trudeau M, Pritchard KI, Hanna WM, Kahn HK, Sawka CA, et al. Triple-negative breast cancer: clinical features and patterns of recurrence. *Clinical cancer research : an official journal of the American Association for Cancer Research*. 2007;13(15 Pt 1):4429-34.
13. Collett K, Stefansson IM, Eide J, Braaten A, Wang H, Eide GE, et al. A basal epithelial phenotype is more frequent in interval breast cancers compared with screen detected tumors. *Cancer epidemiology, biomarkers & prevention : a publication of the American Association for Cancer Research, cosponsored by the American Society of Preventive Oncology*. 2005;14(5):1108-12.
14. Yang WT, Dryden M, Broglio K, Gilcrease M, Dawood S, Dempsey PJ, et al. Mammographic features of triple receptor-negative primary breast cancers in young premenopausal women. *Breast cancer research and treatment*. 2008;111(3):405-10.
15. Blows FM, Driver KE, Schmidt MK, Broeks A, van Leeuwen FE, Wesseling J, et al. Subtyping of breast cancer by immunohistochemistry to investigate a relationship between subtype and short and long term survival: a collaborative analysis of data for 10,159 cases from 12 studies. *PLoS medicine*. 2010;7(5):e1000279.
16. Jackson B, Brocker C, Thompson DC, Black W, Vasiliou K, Nebert DW, et al. Update on the aldehyde dehydrogenase gene (ALDH) superfamily. *Human genomics*. 2011;5(4):283-303.
17. de Beca FF, Caetano P, Gerhard R, Alvarenga CA, Gomes M, Paredes J, et al. Cancer stem cells markers CD44, CD24 and ALDH1 in breast cancer special histological types. *Journal of clinical pathology*. 2013;66(3):187-91.

18. Gluz O, Nitz UA, Harbeck N, Ting E, Kates R, Herr A, et al. Triple-negative high-risk breast cancer derives particular benefit from dose intensification of adjuvant chemotherapy: results of WSG AM-01 trial. *Annals of oncology : official journal of the European Society for Medical Oncology / ESMO*. 2008;19(5):861-70.
19. Meyers MO, Klauber-Demore N, Ollila DW, Amos KD, Moore DT, Drobish AA, et al. Impact of breast cancer molecular subtypes on locoregional recurrence in patients treated with neoadjuvant chemotherapy for locally advanced breast cancer. *Annals of surgical oncology*. 2011;18(10):2851-7.
20. Zaky SS, Lund M, May KA, Godette KD, Beitler JJ, Holmes LR, et al. The negative effect of triple-negative breast cancer on outcome after breast-conserving therapy. *Annals of surgical oncology*. 2011;18(10):2858-65.
21. Mansour EG, Ravdin PM, Dressler L. Prognostic factors in early breast carcinoma. *Cancer*. 1994;74(1 Suppl):381-400.
22. Liu S, Wicha MS. Targeting breast cancer stem cells. *Journal of clinical oncology : official journal of the American Society of Clinical Oncology*. 2010;28(25):4006-12.

Impairments of Diabetes Mellitus related Nephropathy and blood biochemicals by the *Thymus Vulgaris L.* and *Thymbra Spicata L.*

Zafer Akan¹, Melek Dikilidal², Hulya Ozdemir², Gokhan Oto², Mehmet Bilgehan Yuksel³, Salaheddin Akcay⁴, Seda Vatansever⁵, Hayrunnisa Yesil⁵, Ahmet Yilmaz⁶, Ahmet Var⁷

Abstract

Objective: Diabetes mellitus (DM) is a group of metabolic diseases with high blood glucose, which cause the damage and dysfunction of some of the organ systems. Although various oral drugs are used to treat DM, they do not prevent the development of DM related diseases such as nephropathy and retinopathy and glucose dependent vascular diseases. Thus novel strategies for the prevention and treatment of DM are urgently needed. This research aimed to reveal the effects of *Thymus Vulgaris Lamiaceae* (TVL) and *Thymbra Spicata Lamiaceae* (TSL) on the damaging effects of DM.

Methods: Prepared TVL and TSL aqueous extracts were studied in the streptozocin induced experimental diabetic rat model. Blood glucose, body weight, and blood biochemical alterations were measured. Rat kidney for nephropathy were enucleated and fixed in paraffin blocks to examine histopathological changes.

Results: Briefly, impaired blood glucose, and weight loss of Diabetic rats were significantly improved by TVL in dose dependent manner ($P<0.01$). Impaired Blood Uric acid, Urea, and liver enzymes were significantly improved and adjusted to the control group values ($P<0.001$). The histological analyses of the kidney in TVL and TSL groups revealed the findings of significant healing properties, which was similar to the normal structures of kidney.

Conclusions: In this study, strong biochemical, physiological, and histological improvements in the DM related disorders, such as neuropathy and nephropathy were obtained by TVL treatment.

Keywords: Diabetes mellitus, Streptozocin, Diabetic rat, *Thymus Vulgaris L.*, *Thymbra Spicata L.*, AST, ALT, UREA, Nephropathy, Nephron,

Introduction

Diabetes mellitus (DM) is the most common metabolic disease referring to hyperglycemia due to the corruption of insulin secretion, insufficient insulin sensitivity, or both. The prevalence of DM continues to increase worldwide, and it predisposes to significantly increased complications. DM can affect almost every organ system in the body, and the level of the damage is particularly related to the severity and duration of the disease [1, 2] Type 1 DM (T1D) is an autoimmune disease characterized by the destruction of pancreatic β -cells. Exposure of

environmental harmful substances during neonatal period is accused of leading to initiation of immune process underlying the destruction of β -cells and the development of disorder [3] Patients with Type 1 Diabetes (T1D) are presented with absolute insulin deficiency, and multiple types of insulin formulations have been developed for the treatment of T1D in the last three decades [4] Type 2 Diabetes (T2D), non-insulin-dependent type of DM, is mainly an adult disease and associated with insulin resistance. The incidences of T2D rapidly

Received: 15 Aug. 2014, Revised 20 Aug. 2014, Accepted 24 Aug. 2014, Available Online 30 Aug. 2014

¹Celal Bayar University, School of Medicine, Department of Biophysics, Manisa-Turkey

²Yuzuncu Yil University, School of Medicine, Department of Pharmacology, Van-Turkey

³Celal Bayar University, School of Medicine, Department of Urology, Manisa-Turkey

⁴Celal Bayar University, School of Medicine, Department of Cardiology, Manisa-Turkey

⁵Celal Bayar University, School of Medicine, Department of Histology, Manisa-Turkey

⁶Dicle University, School of Medicine, Department of Family Medicine, Diyarbakir-Turkey

⁷Celal Bayar University, School of Medicine, Department of Biochemistry, Manisa-Turkey

*Corresponding Author: Zafer Akan E-mail: zafer.akan@cbu.edu.tr

increase due to the decrease in physical activity, sedentary lifestyle, and aging population. T2D is characterized by insulin insensitivity as a result of insulin resistance, decreased insulin production, and finally pancreatic β -cell failure. Patients with T2D should receive lifestyle alteration recommendations and diet modification. Pharmacological agents including oral antidiabetics are frequently required. Although novel drugs are being developed, no cure is currently available [5, 6] DM may lead to the microvascular complications, such as nephropathy. Diabetic nephropathy (DN) is characterized by initial microalbuminuria following persistent albuminuria, [7] DN is characterized by distal symmetric polyneuropathy. *Thymus vulgaris* L. (Local name: Izmir Kekigi) (TVL) is a species of flowering plant in the mint family Lamiaceae and native to the west of Turkey. *Thymbra Spicata* L. (Local name: Karabas Kekik or Zahter) (TSL) is also a member of the Lamiaceae family, and the leaves of this plant have recently gained much popularity as a remedy to combat hypercholesterolaemia [8].

TVL and TSL have been arbitrarily and widely used in the west region of Turkey for the treatment of various diseases, such as diabetes mellitus, diabetes dependent urinary system disorders, in folk medicine. However, no previous scientific report is available regarding the influences of TVL and TSL on DM related damage and impairment in urinary, and blood biochemical systems. Therefore, the present study was created to examine the possible effects of TVL and TSL on the DM associated disorders in some of the organ systems, such as nephropathy, and nephropathy related blood biochemical

Materials and Methods

Animals and experimental groups

Male Wistar albino rats weighing 305.2 ± 4.33 g, 60 days old, were obtained from the Yüzüncü Yıl

University experimental animal unit. Rats were maintained on 12-h dark/light cycle at 22 °C, housed in groups of seven, and fed with a standard commercial rodent chow. The care of the animals and this experimental animal study were conducted with the approval of the Institutional Animal Care and Use Committee of the Yuzuncu Yıl University Experimental Animal Unit and Ethic Committee (YUHADYEK).

DM induction

To examine the effects of TVL and TSL treatment on DM, fifty six Wistar albino rats were divided into seven equal groups. Group 2, 3, 4, 5, 6 and 7 were induced to DM. Severe DM was induced in the animals by intraperitoneal injection of streptozocin (STZ; Sigma–Aldrich, St. Louis, MO) that was dissolved in 0.1 M citrate buffer solution (0.1 M, pH 4.5) at the dose of 50 mg/kg body weight (BW). Animals were fasted overnight for 12 h prior to STZ administration. Water and food were available immediately after dosing. The development of DM was determined by observing hyperglycemia (>300 mg/dl) as measured by an Accu-Chek Go glucometer (Roche, Mannheim, Germany). Body weights and blood glucose levels were recorded once a week throughout the study. At end of the 5 weeks, Blood samples were collected, and the tissue samples of kidney were enucleated and embedded to paraffin blocks.

Extraction of TVL and TSL:

The species of TVL and TSL were collected from Aegean region (Aydın and Izmir cities). Taxonomic identification was performed by Associate Prof. Dr. Fevzi Ozgokce. The collected plants were dried in an oven at 40 °C and then ground into a powder. For extraction, the decoction method and distilled water as solvent were used [8]. For the decoction method, 20 g of dried powder was extracted with 100 ml of distilled water at 100 °C for 30 min in a water bath.

Subsequently, it was filtered, and the water was evaporated to dryness. The residue was weighed to obtain the extractive yield, and it was in air tight bottle at 4 °C. The yield of dried extract were found % 5.9 and 5.85, respectively. The extracts were prepared daily. Resolved in 100 and 200 mg/ml distilled water and orally administered to the rats daily.

The creation of groups and the assessment of the effects of TVL and TSL treatment on blood glucose level (BGL) and body weight changes:

Diabetic rats were treated by the agents of Glibenclamide, TVL and TSL aqueous extracts. Both BGL and body weight alterations were compared with the result of control group. The groups were created as; (1) no additive; (2) 50 mg/kg STZ only; (3) 50 mg/kg STZ plus 5 mg/kg glibenclamide; (4) 50 mg/kg STZ plus 100 mg/kg TVL; (5) 50 mg/kg STZ plus 200 mg/kg TVL; (6) 50 mg/kg STZ plus 100 mg/kg TSL; (7) 50 mg/kg STZ plus 200 mg/kg TSL. Body weight and were measured once in a week through 5 weeks. Rats were treated with glibenclamide/TVL/TSL single daily dose.

Blood biochemicals

The biochemical parameters measured included glucose, urea, uric acid, total cholesterol (TC), triglyceride (TG), aspartate aminotransferase (AST), alanine aminotransferase (ALT), gamma glutamyl transferase (GGT), and creatine kinase (CK). These parameters were measured by using Randox kits (Randox Laboratories Ltd, United Kingdom), and read by spectrophotometry.

Histological assessments

The samples were fixed in 10% formalin solution for 48 h. After washing, they were embedded in paraffin using routine embedding procedure. The 5 micron sections were taken from all blocks, and

they were stained with hematoxylin-eosin (HE) using routine procedure for histochemical analyses.

Statistical analysis for blood glucose measurements, body weight changes

One-way Analysis of Variance (ANOVA) and Tukey-Kramer Multiple Comparisons tests were applied to the variables, and each result was reported as mean \pm S.E.M. and a, p value less than 0.05 was accepted as statistically significant. (*P<0.05, **P<0.01 and ***P<0.001)

Statistical analysis for blood parameters

Descriptive statistics for biochemical parameters; mean, standard deviation (SD), minimum and maximum values were stated. Kruskal-Wallis test were used in order to determine whether there were differences between the determined parameters of groups. The level of statistical significance was taken as 5%, and SPSS 17.0 program was used for the statistical analyses.

Results

Blood glucose level of the control group was measured in an average of 86.7 mg/dl. BGL were elevated to the average of 422.3 mg/dl by the single dose STZ (50 mg/kg) administration. BGL remained stable in both Control and STZ groups for 5 weeks. BGL slightly decreased in Glibenclamide administered group. The most significant results over the increased BGL were obtained with TVL100 mg/kg and TVL 200 mg/kg treatments (p<0.01) (Table 1). The mean body weight was 305.2 gr, and it was decreased to 208.3 gr by the administration of STZ at the end of 5th week. TVL treatment reduced body weight loss in STZ administrated diabetic rats (p < 0.01) (Table 2). As a result of the biochemical analyses; it was found that almost all of the biochemical parameters were affected by the STZ administration that induced the impaired blood glucose. Particularly the urinary system parameters of urea, uric acid, and liver

Table 1: The effects of different doses of aqueous extract of TVL and TSL on fasting blood glucose level (mg/dl) in streptozocin induced diabetic rats. Values given represent the mean±SD; One-way Analysis of Variance (ANOVA) was applied to results *P<0.05, **P<0.01 and ***P<0.001.

	Blood glucose (mg/dl)				
	1 st week	2 nd week	3 rd week	4 th week	5 th week
CRs	86,70±10,82	94,40±14,72	94,70±14,11	96,00±16,81	94,80±11,22
DRs	425,22±133,01	409,56±80,43	423,67±108,99	436,43±68,62	416,63±110,64
DRs+Gli	340,50±89,37	410,00±118,89	341,00±107,59	332,33±191,85	345,11±140,73
DRs+TVL100	312,10±53,71	286,11±66,04	298,78±85,85	237,56±100,37	322,75±182,56
DRs+TVL200	299,10±83,55	293,70±52,23	278,40±118,16	288,40±116,48	261,67±144,76
DRs+TSL100	303,50±76,57	431,40±91,14	367,00±140,82	345,50±115,92	425,33±156,48
DRs+TSL200	406,80±81,68	395,89±110,72	355,22±113,39	359,88±166,87	348,25±143,99
CRs/versus	P value				
DRs	***	***	***	***	***
DRs+Gli	***	***	***	**	**
DRs+TVL100	***	***	**	*	*
DRs+TVL200	***	***	**	P>0.05	P>0.05
DRs+TSL100	***	***	***	***	***
DRs+TSL200	***	***	***	***	**

Table 2: Effects of different doses of aqueous extract of TVL and TSL on body weight (g) changes of streptozocin induced diabetic rats. Values given represent the mean±SD; One-way Analysis of Variance (ANOVA) was applied to results. *P<0.05 **P<0.01 and ***P<0.001.

	Body weight (in g)				
	1 st week	2 nd week	3 rd week	4 th week	5 th week
CRs	296,50±30,28	299,00±27,67	302,50±27,00	308,00±25,73	320,00±18,71
DRs	261,22±34,65	231,11±35,07	226,11±33,61	208,33±36,66	195,56±29,10
DRs+Gli	272,00±24,40	263,50±26,46	259,00±40,33	243,00±37,51	235,50±53,51
DRs+TVL100	259,00±17,29	251,22±30,80	247,22±34,01	247,78±30,83	246,67±42,43
DRs+TVL200	274,50±12,57	259,10±26,55	244,00±40,61	253,50±40,83	265,50±43,11
DRs+TSL100	266,00±14,49	241,00±29,61	228,50±34,56	211,50±44,91	206,11±52,49
DRs+TSL200	277,00±21,11	256,67±19,36	258,89±37,48	248,33±41,16	251,11±50,17
CRs/versus	P value				
DRs	P>0.05	***	***	***	***
DRs+Gli	P>0.05	P>0.05	P>0.05	**	***
DRs+TVL100	P>0.05	**	*	*	**
DRs+TVL200	P>0.05	*	**	*	P>0.05
DRs+TSL100	P>0.05	***	***	***	***
DRs+TSL200	P>0.05	**	P>0.05	*	*

enzymes including ALT, AS, and GGT were disrupted after the induction of DM by the STZ administration.

Although some of the biochemical parameters were affected by the glibenclamide treatment, most of the parameters were resistant to the glibenclamide treatment (p<0.01) (Figure 1, Table 3). The measured values of the blood glucose in STZ

induced diabetic rats were significantly higher than in the control. The glucose levels were significantly declined by TVL100 and TVL200 mg/kg treatments as compared with just STZ and control groups. Some alterations in the enzymatic activities were also determined. The increased ALT level subsequent to the STZ administration was reduced by TVL100 and TVL200 mg/kg, and the reduction

was more distinct by the administration of TVL 200 mg/kg. The AST and GGT readings were also reduced by the presence of TVL ($p < 0.01$) (Figure 1, Table 3).

was treated by TVL 200 mg/kg. Therefore, we concluded that TVL 200 mg/kg provided more positive impacts on the damaging effects of DM on the structure of glomerules (Table 4).

Table 3. The effects of TVL and TSL on the blood biochemical parameters and electrolyte concentrations of diabetic rats. Descriptive statistics of the studied variables. Values given represent the mean and S.E.M.

	CRs	DRs	DRs Gli	DRs TVL100	DRs TVL200	DRs TSL100	DRs TSL200	p
GLU	167,0 ± 36,2c	419,0 ± 165,3ab	513,5 ± 107,9a	464,6 ± 218,2a	277,0 ± 140,1bc	573,8 ± 47,5a	479,3 ± 167,5a	0,001
URE	33,5 ± 5,5d	75,0 ± 30,4ab	84,4 ± 19,8a	50,3 ± 15,1d	53,8 ± 26,9bcd	63,2 ± 11,5abc	58,7 ± 16,3bc	0,003
KOL	60,5 ± 12,6	61,1 ± 11,4	67,4 ± 12,6	70 ± 13	71,5 ± 12,6	72,4 ± 10,5	59,4 ± 10,8	0,200
TG	110,3 ± 44,2a	50,5 ± 5,7b	70,7 ± 17,9b	68,9 ± 18,3b	73,3 ± 17,5b	118,6 ± 31,4a	60,0 ± 15,4b	0,000
HDL	21,5 ± 6,3	24,4 ± 5,9	27,3 ± 5,4	26,8 ± 6,1	24,8 ± 5,9	30,4 ± 5	24 ± 4,8	0,110
LDL	8,2 ± 2,2	7,8 ± 1,8	9 ± 2,3	9,9 ± 2,7	9,7 ± 1,4	10,2 ± 1,8	7,7 ± 1,4	0,138
AST	125,8 ± 64,1b	445,4 ± 217,3b	978,8 ± 660,8a	344,4 ± 316,8b	173,5 ± 94,2b	485,0 ± 312,6b	332,0 ± 320,2b	0,001
ALT	36,7 ± 4,9c	164,8 ± 98,4bc	375,9 ± 225,9a	148,4 ± 138,5bc	58,3 ± 55,9c	237,8 ± 129,1ab	140,1 ± 123,5bc	0,001
GGT	-3 ± 0,8c	6,5 ± 5,8ab	8,4 ± 5,8a	3,9 ± 4,5abc	-2 ± 1,3c	8,0 ± 5,1a	2,6 ± 3,9bc	0,005
ALB	3 ± 0,2	2,8 ± 0,3	2,8 ± 0,3	2,8 ± 0,2	2,9 ± 0,2	2,6 ± 0,3	2,9 ± 0,2	0,566
FT3	1,8 ± 0,1a	1,3 ± 0,1ab	1,4 ± 0,1ab	1,8 ± 0,6a	1,8 ± 0,2a	1,2 ± 0,3b	1,7 ± 0,3ab	0,035
FT4	1,3 ± 0,2a	,8 ± 0,1c	,9 ± 0,1bc	1,1 ± 0,3abc	1,3 ± 0,2ab	,8 ± 0,2c	1,1 ± 0,3abc	0,044
Ca	9,5 ± 0,2bc	9,4 ± 0,5c	9,9 ± 0,5abc	10,1 ± 0,7ab	9,6 ± 0,1bc	10,3 ± 0,5 a	9,8 ± 0,5abc	0,036
Mg	1,9 ± 0,2	4,6 ± 7	2,5 ± 0,5	2,4 ± 0,6	2 ± 0,1	2,6 ± 0,3	2,1 ± 0,3	0,001
Na	137,7 ± 1,5ab	135,3 ± 5,1ab	142,4 ± 4,7a	141,0 ± 4,3ab	136,7 ± 3,6ab	140,2 ± 1,5ab	122,3 ± 39,5b	0,033
Cl	101,8 ± 1,7a	97,1 ± 6,6bc	99,2 ± 2,5ab	97,8 ± 3,8abc	97,2 ± 3,5bc	94,0 ± 1,6c	94,7 ± 3,4bc	0,010

Difference between the groups with different letters is statistically significant ($p < 0.05$).

As to histological cross sections, kidney structure was detected normally with normal glomerules surrounded by Bowman's capsule, proximal and distal convoluted tubules, and collecting tubules were observed in normal morphological properties in the control group. In STZ group without any treatment, the degenerated glomerules that were infiltrated by the inflammatory cells were detected. In addition, the basement membrane of glomerule in STZ group was slightly thicker than in the control group. Edematous changes in the proximal convoluted tubules were also detected. The histological properties of kidney in group 3,4,5,6 and 7 revealed the features of healing such as normal structure of the glomerule, less inflammatory cell infiltration, and less edematous changes of the convoluted tubules. However, the absence of inflammatory cells, normal basement membrane thickness, and non-edematous structure of convoluted tubules were observed in group 5 that

Discussion

DM contains a group of metabolic diseases, and it is characterized by the increase of blood glucose as a result of the disorders in insulin secretion, insulin action, or both. The prolonged exposure of the organ systems to hyperglycemia is resulted with the damage, dysfunction, and failure of different organs, such as kidneys, blood vessels, and nerves [9]. TVL and TSL are known with their antimicrobial and antiviral effects, thus the use is common among the population for the treatment of DM and various diseases. They are characterized by the large scale component of free radical scavenger essential oils such as thymol, carvacrol, 8-terpinene, p-cymene and α -pinene. In addition, the chemical compositions of TVL and TSL essential oils varies in a wide range. Carvacrol and thymol are the main components of the mint family Lamiaceae plants. The rate of these components is

due to the environment and ecology [8] The aim of the present study was to analyze the impact of TVL and TSL in terms of blood glucose, vascular, renal and cognitive systems in diabetic rats. Streptozotocin is particularly toxic to the insulin-producing beta cells of the pancreas in mammals. It is used in medical research to produce an animal model for Type 1 DM in single large dose as well as Type 2 DM with multiple low doses. In a long period of time, diabetic rats are characterized by high blood glucose and body weight loss. In our study, we produced Type 1 DM by a single large dose of STZ administration (50 mg/kg) in the wistar albino rats. The diabetic rats were treated by glibenclamide, TVL and TSL aqueous extracts. It was seen that TVL was significantly effective in the avoidance of the increase in blood glucose, weight loss, the decline in cognitive functions, and also in the improvement of them.

In clinical practice, the more commonly used liver function tests (LFTs) including the serum aminotransferases, alkaline phosphatase, bilirubin, albumin, and prothrombin time are commonly used for screening for liver disease, monitoring the progression of the disease, and reflect the damaging effects of hepatotoxic drugs. Alanine aminotransferase (ALT) and aspartate aminotransferase (AST) are called as aminotransferases, the level of them in the blood increase as a result of hepatocyte injury. Thus, they are commonly used as a marker reflecting hepatic disorder. The patients with type 2 DM have a higher incidence of the abnormalities in liver function tests than the normal one. Antidiabetic agents have generally been shown to decrease alanine aminotransferase levels as tighter blood glucose levels are achieved [10] In our study, the greatest improvement in hepatic enzymes was significantly seen in TVL group. These enzymes much more decreased in TVL group than in the other groups. Therefore, it was supposed that TVL

might provide the protecting effect against the toxic effects of DM and DM related hepatic dysfunction by providing the regulation of blood glucose level. In addition to the biochemical analysis, the histological sections of rat aorta were examined in terms of macrovascular complications. DM has multisystemic damaging effects, thus diabetic nephropathy (DN) is one of the most severe complications of DM and has become the most common major cause of end-stage renal disease (ESRD) in the United States and Europe [11] DN is commonly defined as an increase in urinary albumin excretion and deteriorated renal function as diagnosed by as abnormal plasma creatinine level [12] The pathogenesis of DN is complex and is not clearly defined yet. Thus, many researchers investigate the pathogenesis of DN and the prevention, as well as, the cure [13] Glucose and its metabolites activate protein kinase C, the polyol pathway and non-enzymatic glycation, and these pathways cause the occurrence of renal functional and structural changes [14] Therefore, hyperglycemia has the primary role in the cascade of the damage mediated by cytokines that produces oxidative stress, abnormal glycosylation, lipid peroxidation, and the production of further inflammatory elements [15] There were increasing findings stated that immunologic and inflammatory mechanisms play important roles in the development and progression of DN [16] Inflammatory cytokines including IL-1, IL-6, IL-18, TNF- α , TGF- β , and MCP-1 have been determined as a part of the pathophysiological processes of DN [17] Some alterations in blood pressure and hemodynamics are superimposed to these mechanisms [18] The hemodynamic changes including glomerular hyperperfusion and hyperfiltration become evident before the appearance of earliest measurable clinical signs of nephropathy [15].

Table 4: Histological section of kidney tissue taken with microscope. Hematoxylin and Eosin (H&E) Stain. CRs: Control Rats DRs: Diabetic Rats, STZ 50 mg/kg, Glibenclamid 5mg/kg

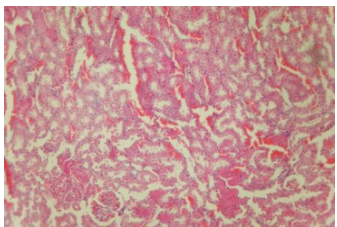
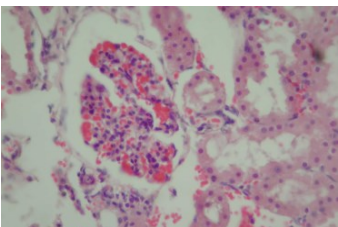
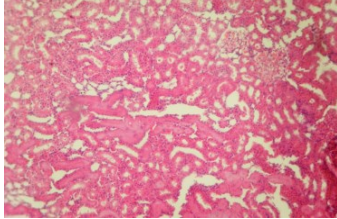
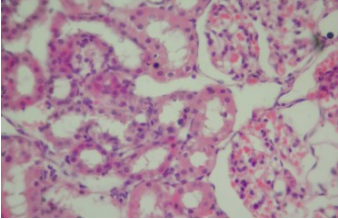
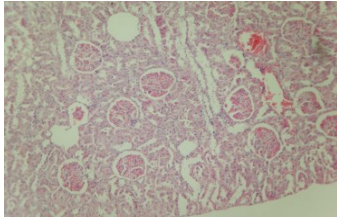
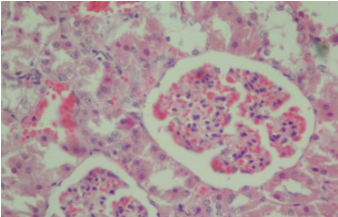
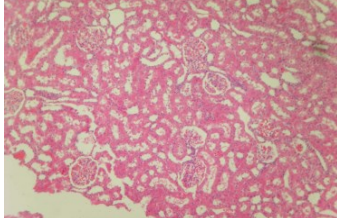
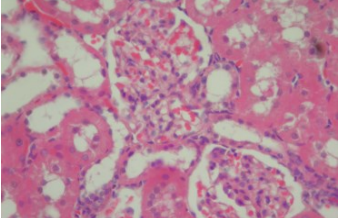
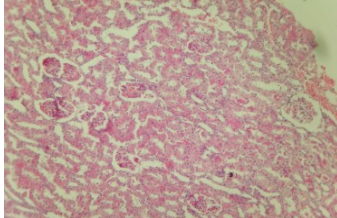
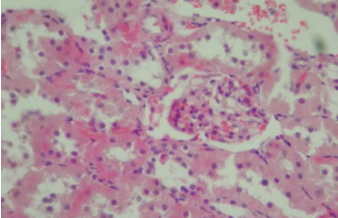
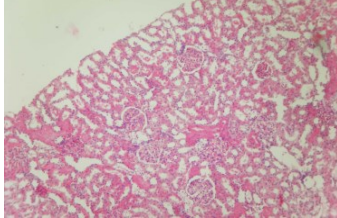
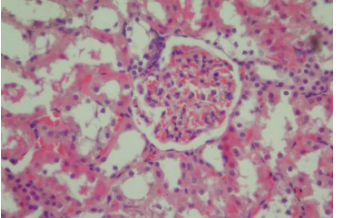
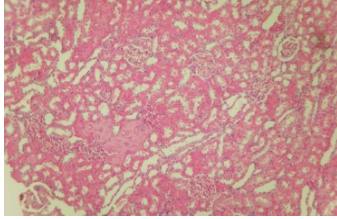
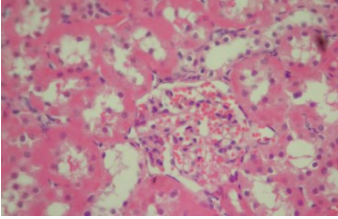
Groups	Kidney x100	Kidney x400
1 CRs		
2 DRs		
3 DRs+Glibenclamid		
4 DRs+TVL 100mg/kg		
5 DRs+TVL 200mg/kg		
6 DRs+TSL 100mg/kg		
7 DRs+TSL 200mg/kg		

Increased blood glucose levels, deteriorated hemodynamics, immunological and inflammatory reactions, and injury of the glomerular basement membrane and podocytes create the pathophysiological basis of DN related renal dysfunction [19]

The earliest renal manifestation of DM is glomerular hyperfiltration that results from functional changes in the nephron at the level of the glomerulus [20] Subsequently, thickening of the glomerular basement membrane, glomerular hypertrophy and mesangial expansion is occurred [21] When we particularly look at the primary histopathological alterations in kidney with DN, it is seen that DN related renal damage is characterized by some alterations in glomerular permeability and structure. Normally, the glomerular wall contains three layers: endothelial cells, basement membrane, and epithelial cells (podocytes). The selectivity of glomerular filtration is commonly provided by the basement membrane where the filtration barrier excludes proteins on the basis of their size and charge [22] However, the damage of the permeability barrier cause to proteinuria in DN [23] The structural damage of diabetic nephropathy in kidney include the accumulation of mesangial matrix and thickening of the basement membrane in the glomeruli, tubular hypertrophy and associated alterations in the tubulointerstitium with tubulointerstitial fibrosis [24] These abnormalities are associated with the renal overproduction of extracellular matrix proteins [25] In our study, we histologically analyzed the possible alterations associated with kidney in 7 groups to determine the possible impact of TVL treatment on the damaging effects of DN. The histological analysis of renal tissues revealed that kidney structures with normal morphological properties in group 1 replaced with degenerated glomerules that were infiltrated with inflammatory cells, slightly thickened glomerular basement

membrane, and proximal convoluted tubules with edematous changes in group 2. It was seen that STZ created significant damages in the structure of kidney. Nevertheless, in the group of 3, 4, 5, 6, and 7, while different agents with various doses were applied to improve the damages of STZ exposure, the subsequent histological analyses revealed that the significant findings of healing including normal structure of glomerule, less inflammatory cells infiltration, and less edematous changes of convoluted tubules were determined. In addition, more improvements including the absence of inflammatory cells, normal basement membrane thickness, and non-edematous structure of convoluted tubule were particularly observed in group 5. Therefore, it was concluded that TVL 200 mg/kg provided more positive impacts on the damaging effects of DM on the structure of glomerules.

In conclusion, it was supposed that both TVL and TSL had protecting and healing effects against the damaging effects of DM in terms of blood glucose, renal and liver enzyme systems in diabetic rats. However, it was also determined that TVL 200 mg/kg could provide the greatest improvement in these terms, thus it should be preferred as an effective and alternative treatment modality in DM related disorders. These findings should be investigated by new comprehensive studies.

Acknowledgements: This project was supported by Yüzüncü yıl University Scientific Research Project Funding (YYU-BAP/2013-SBE-YL051). Thanks to Associate Prof. Dr. Fevzi Özgökçe for herbal taxonomy and Associate Prof. Dr. Siddik Keskin for statistical analysis.

Conflict of Interest: The authors declared that they had no conflicts of interest.

Figure 1: The effect of TVL and TSL on important biochemical parameters of STZ induced diabetic rats. Each point represents data (mean \pm SEM).

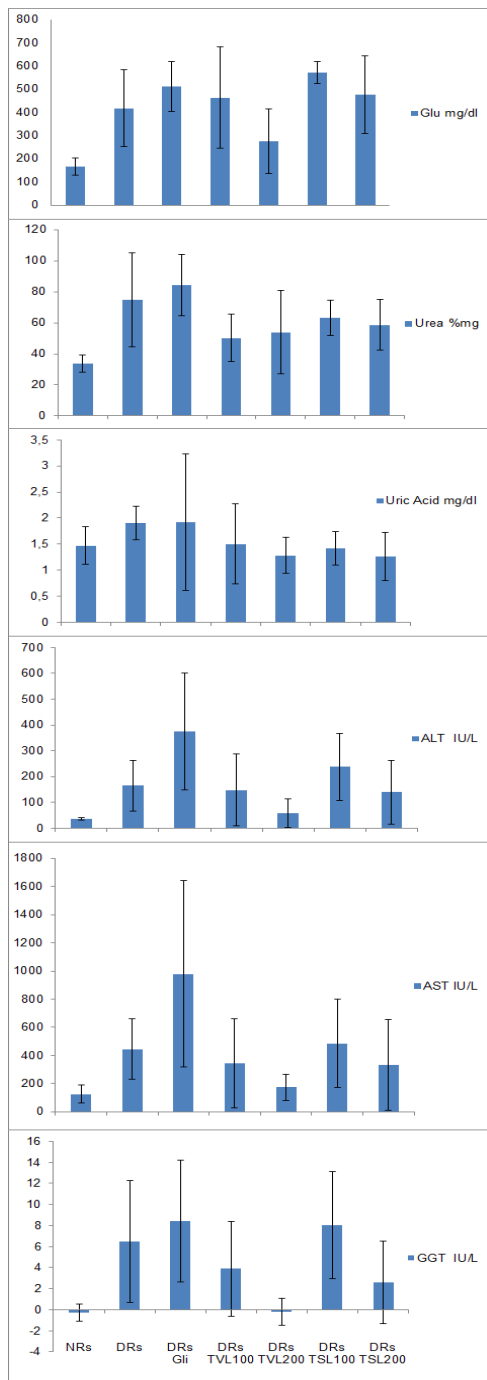

References

1. Rehman HU, Mohammed K. Perioperative management of diabetic patients. *Current surgery*. 2003;60(6):607-11.
2. Krishnan B, Babu S, Walker J, Walker AB, Pappachan JM. Gastrointestinal complications of diabetes mellitus. *World journal of diabetes*. 2013;4(3):51-63.
3. Majeed AA, Mea, Hassan K. Risk Factors for Type 1 Diabetes Mellitus among Children and Adolescents in Basrah. *Oman medical journal*. 2011;26(3):189-95.
4. Chen W, Xie A, Chan L. Mechanistic basis of immunotherapies for type 1 diabetes mellitus. *Translational research : the journal of laboratory and clinical medicine*. 2013;161(4):217-29.
5. Olokoba AB, Obateru OA, Olokoba LB. Type 2 diabetes mellitus: a review of current trends. *Oman medical journal*. 2012;27(4):269-73.
6. Germino FW. Nonsulin treatment of type 2 diabetes mellitus in geriatric patients: a review. *Clinical therapeutics*. 2011;33(12):1868-82.
7. Gross JL, de Azevedo MJ, Silveiro SP, Canani LH, Caramori ML, Zelmanovitz T. Diabetic nephropathy: diagnosis, prevention, and treatment. *Diabetes care*. 2005;28(1):164-76.
8. Akkol EK, Avci G, Kucukkurt I, Keles H, Tamer U, Ince S, et al. Cholesterol-reducer, antioxidant and liver protective effects of *Thymbra spicata* L. var. *spicata*. *Journal of ethnopharmacology*. 2009;126(2):314-9.
9. American Diabetes A. Diagnosis and classification of diabetes mellitus. *Diabetes care*. 2010;36:67-74
10. Harris EH. Elevated Liver Function Tests in Type 2 Diabetes. *Clinical Diabetes*. 2005;3:115-119.
11. Molitch ME, DeFronzo RA, Franz MJ, Keane WF, Mogensen CE, Parving HH, et al. Nephropathy in diabetes. *Diabetes care*. 2004;27 Suppl 1:S79-83.
12. Yang W, Lu J, Weng J, Jia W, Ji L, Xiao J, et al. Prevalence of diabetes among men and women in China. *The New England journal of medicine*. 2010;362(12):1090-101.
13. Wada J, Makino H. Historical chronology of basic and clinical research in diabetic nephropathy and contributions of Japanese scientists. *Clinical and experimental nephrology*. 2009;13(5):405-14.
14. Jerums G, Premaratne E, Panagiotopoulos S, Clarke S, Power DA, MacIsaac RJ. New and old markers of progression of diabetic nephropathy. *Diabetes research and clinical practice*. 2008;82 Suppl 1:S30-7.
15. Dronavalli S, Duka I, Bakris GL. The pathogenesis of diabetic nephropathy. *Nature clinical practice Endocrinology & metabolism*. 2008;4(8):444-52.
16. Navarro-Gonzalez JF, Mora-Fernandez C. The role of inflammatory cytokines in diabetic nephropathy. *Journal of the American Society of Nephrology : JASN*. 2008;19(3):433-42.
17. Kanasaki K, Taduri G, Koya D. Diabetic nephropathy: the role of inflammation in fibroblast activation and kidney fibrosis. *Frontiers in endocrinology*. 2013;4:7.

18. Meguro S, Shigihara T, Kabeya Y, Tomita M, Atsumi Y. Increased risk of renal deterioration associated with low e-GFR in type 2 diabetes mellitus only in albuminuric subjects. *Internal medicine*. 2009;48(9):657-63.
19. Zhu WW, Chen HP, Ge YC, Xie HL, Zeng CH, Li LS, et al. Ultrastructural changes in the glomerular filtration barrier and occurrence of proteinuria in Chinese patients with type 2 diabetic nephropathy. *Diabetes research and clinical practice*. 2009;86(3):199-207.
20. Abdel-Rahman EM, Saadulla L, Reeves WB, Awad AS. Therapeutic modalities in diabetic nephropathy: standard and emerging approaches. *Journal of general internal medicine*. 2012;27(4):458-68.
21. Reddy MA, Tak Park J, Natarajan R. Epigenetic modifications in the pathogenesis of diabetic nephropathy. *Seminars in nephrology*. 2013;33(4):341-53.
22. Brenner BM, Hostetter TH, Humes HD. Glomerular permselectivity: barrier function based on discrimination of molecular size and charge. *The American journal of physiology*. 1978;234(6):F455-60.
23. Varghese SA, Powell TB, Budisavljevic MN, Oates JC, Raymond JR, Almeida JS, et al. Urine biomarkers predict the cause of glomerular disease. *Journal of the American Society of Nephrology : JASN*. 2007;18(3):913-22.
24. Najafian B, Mauer M. Progression of diabetic nephropathy in type 1 diabetic patients. *Diabetes research and clinical practice*. 2009;83(1):1-8.
25. Suzuki D, Miyazaki M, Jinde K, Koji T, Yagame M, Endoh M, et al. In situ hybridization studies of matrix metalloproteinase-3, tissue inhibitor of metalloproteinase-1 and type IV collagen in diabetic nephropathy. *Kidney international*. 1997;52(1):111-9.

A case of complex suicide: Self-electrocution

Tarik Ulucay¹, M. Sunay Yavuz¹, M. Ziya Kir¹, Yildiray Zeyfeoglu¹, Ilknur Kahraman¹,
Faruk Aydin¹, Gonca Tatar¹, Mustafa Dalgic², Gonca Piskin Kesici²

Abstract

A 57-year-old man was found at his home by his neighbor. The body of the victim was lying on the right side of the door. A copper wire, whose plastic parts were untied, and surrounded the left and right hand palmar and dorsal faces. The wire was connected by an extension to an electric socket in the room. There was blood and toilet paper around the left hand wrist. Suicide note was found on the taboret

Keyword: Self Electrocution, Suicide

Introduction

Complex suicide is defined as using more than one suicide methods together [1, 2]. Using another method concurrently when the first one has the possibility of inefficiency is named as primary complex suicide, using another method to accelerate death when selected method becomes unsuccessful or goes slowly or gives much pain is named as secondary complex suicide [1-3].

Complex suicides account for 1.5-5.6% of all suicides in the forensic autopsy material [1,4]. Most of the suicides that killed themselves by self-incineration in combination with other methods were young to middle aged [4]. In this study, we aimed to discuss a case in which the death occurred as a result of complex suicide.

Case

A 57-year-old man was found at his home by his neighbor. The body of the victim was lying on the right side of the door. A copper wire, whose plastic parts were untied, and surrounded the left and right hand palmar and dorsal faces. The wire was connected by an extension to an electric socket in the room.

There was blood and toilet paper around the left hand wrist. Suicide note was found on the taboret. Autopsy was performed by the Division of Council of Forensic Medicine in Izmir. In the external examination; it was seen that there were bare plastic parts which were removed from the copper wires which were tied to and surrounded the hand totally on the left hand palmar and dorsal faces (Picture 1). On the skin parts that wires contact, typical electric burns; on the palmar and dorsal faces of right hand, electric burns which surrounded totally; on the inner face of left wrist, six superficial lacerations which varied between 1.5 and 4 cm. in length, involving skin-subcutaneous tissue and soft tissue that were smooth marginated were detected (Picture 2).

Specimens were taken for toxicological and pathologic analysis. In toxicological analysis, there was no toxic substance at blood and urine. In pathological analysis, there was no microscopic pathology on major organs. Lacerations on the left wrist were not fatal and it was understood that death was caused by cardiac arrest linked to the electric current.

Received: 18 August 2014, **Revised** 28 August 2014, **Accepted** 28 August 2014, **Available Online** 30 August 2014

¹Celal Bayar University, Medical Faculty, Department of Forensic Medicine, Manisa, Turkey.

²The Ministry of Justice, Council of Forensic Medicine, Izmir.

*Corresponding Author: Tarik Ulucay, tarikulucay@gmail.com

Discussion

The methods most frequently used in complex suicides are those used in so-called “classic” suicides: hanging, firearms, medication overdose, fall from a height, and drowning [5]. More rarely, cases combining simultaneous shots from two firearms [6-8], two shots followed by hanging [9] a shot followed by self-immolation [10], or self-immolation and fall from a height [4] have been described.

For differential diagnosis, cremation to cover up a homicide should always be taken into consideration when examining fire victims showing additional injuries, such as gunshot wounds or sharp force injuries [11, 4]. In the individual case, the differentiation between suicide and homicide may be difficult, especially if the body is found in the open with additional injuries being (co-) responsible for death and there are no independent witnesses who are not involved in the case [4].

Many questions may remain unanswered if the scene of death is not visited. The scene may reveal features of suicide-privacy, suicide note and so on. Relatives or friends of the decedent at the scene may provide background information such as history of depression and previous suicide attempts, marital, social or financial problems [12]. In such cases, a forensic pathologist should be called to the scene before the body is moved and s/he should carefully note the position of body, the state of

clothing, the position of stains, the condition of the surroundings and the presence or absence of a suicide note [13]. On the other hand, the presence of a weapon beside the body is not necessarily an indicative of a suicide as a murderer may leave a weapon at the scene of the crime to simulate suicide. While investigating a scene of death, a forensic pathologist should ask himself/herself whether the death is a suicide or a homicide [13].

A study of planned complex suicides including the ingestion of toxic substances shows that a wide range of molecules are used [12, 13]. In our case on toxicological evaluation, no toxic substance detected in blood or urine. Electrocutation is a relatively rare method of suicide and tends to be used by men more than by women [14]. In the present case, the precise cause of death is electrocution, the superficial nature of the cuts definitely excludes the hypothesis of wrist-cutting.

Conflict of Interest

The authors declared that they had no conflicts of interest.



Picture 1. Plastic parts removed from the copper wire surrounding the left hand



Picture 2. Superficial lacerations on the inner face of the left wrist

References

- [1] Ozdemir C, Tugcu H, Asil H, Din H. Primary complex suicide combining hanging and burn: A case report. *Adli Tip Bülteni*. 2006;11-2:75-9.
- [2] Ozdemir C, Tuğcu H, Poyraz R, Hancı İH. Kompleks İntihar: 2 olgu sunumu. 11. Ulusal Adli Tıp Günleri Paneller ve Poster Sunuları. 29 Eylül-3 Ekim;Antalya. 2004:201-4.
- [3] Racette S, Sauvageau A. Planned and unplanned complex suicides: a 5-year retrospective study. *Journal of forensic sciences*. 2007;52(2):449-52.
- [4] Bohnert M, Rothschild MA. Complex suicides by self-incineration. *Forensic science international*. 2003;131(2-3):197-201.
- [5] Bohnert M, Pollak S. [Complex suicides--a review of the literature]. *Archiv fur Kriminologie*. 2004;213(5-6):138-53.
- [6] Fatteh A, Gore SB, Mann GT, Garvin K. Suicide with two guns: a unique case. *Journal of forensic sciences*. 1980;25(4):883-5.
- [7] Hudson P. Suicide with two guns fired simultaneously. *Journal of forensic sciences*. 1982;27(1):6-7.
- [8] Parroni E, Caringi C, Ciallella C. Suicide with two guns represents a special type of combined suicide. *The American journal of forensic medicine and pathology*. 2002;23(4):329-33.
- [9] Padosch SA, Schmidt PH, Madea B. Planned complex suicide by self-poisoning and a manipulated blank revolver: remarkable findings due to multiple gunshot wounds and self-made wooden projectiles. *Journal of forensic sciences*. 2003;48(6):1371-8.
- [10] Turk EE, Anders S, Tsokos M. Planned complex suicide. Report of two autopsy cases of suicidal shot injury and subsequent self-immolation. *Forensic science international*. 2004;139(1):35-8.
- [11] Shkrum MJ, Johnston KA. Fire and suicide: a three-year study of self-immolation deaths. *Journal of forensic sciences*. 1992;37(1):208-21.
- [12] Jayanth SH, Girish Chandra YP, Hugar BS, Kainoor S. Secondary combined suicide pact. *Journal of forensic and legal medicine*. 2014;23:76-9.
- [13] Altun G. Planned complex suicide: report of three cases. *Forensic science international*. 2006;157(2-3):83-6.
- [14] Wick R, Gilbert JD, Simpson E, Byard RW. Fatal electrocution in adults--a 30-year study. *Medicine, science, and the law*. 2006;46(2):166-72.



MEDICAL SCIENCE & DISCOVERY



ISSN: 2148-6832

Publisher LuLu Press, USA



Brussels-Özdemirhan Serçin

International Journal of
Medical Science and Discovery
Open Access Scientific Journal
August 2014, Vol.1, No.2,



www.medscidiscovery.com