

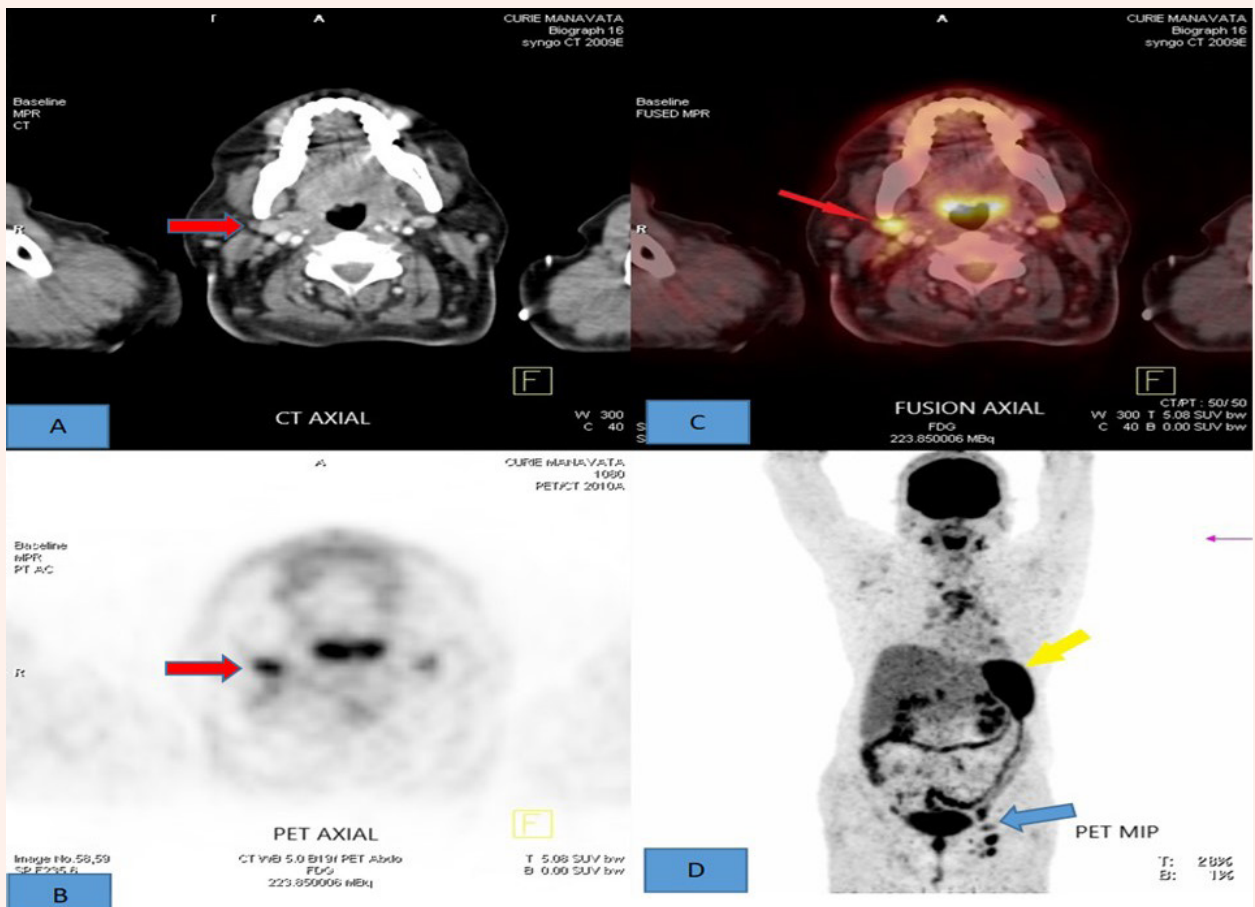

Journal of Experimental and Clinical Medicine

Vol: 37 • Issue: 4 • December: 2020





Journal of Experimental and Clinical Medicine

e-ISSN 1309-5129

Vol: 37

Issue: 4

December 2020

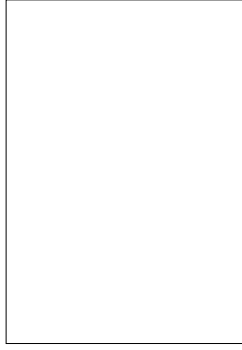

e-ISSN 1309-5129

Owner

On Behalf of Ondokuz Mayıs University
Yavuz ÜNAL

Director in Charge

Ayhan DAĞDEMİR

Secretarial Staff

Işınsu ALKAN
Gamze ALTUN
Burcu DELİBAŞ
Erkan ERENER
Elfide Gizem KIVRAK
Adem KOCAMAN
Ayşegül SAKALLI

Graphic Designer

Hamdi TANRIKULU

Publisher Administration Office

Ondokuz Mayıs University
Faculty of Medicine
Atakum / Samsun, Turkey

Publish Type

Periodical

Press

HT MATBAA
Hamdi TANRIKULU
Hançerli Mah. Atatürk Bulvarı No:112/A 55020 İlkadım / Samsun, Turkey
www.htmatbaa.com

Online Published Date

11/09/2020

Scientific and legal responsibility of the papers that are published in the journal belong to the authors.

Acid-free paper is used in this journal.

Indexed: CEPIEC, Crossref, DOAJ, EMBASE, EBSCOhost, Google Scholar, Index Copernicus, J-Gate, NLM Catalog (PubMed), Research Gate, Scopus, Türkiye Citation Index, World Cat.

Cover Art

Wasekar et al., Page, 145; Fig. 2.

EDITOR IN CHIEF

Suleyman Kaplan,
Ondokuz Mayıs University,
Samsun, Turkey

EDITOR

Serkan Yüksel,
Ondokuz Mayıs University,
Samsun, Turkey

ASSOCIATED EDITORS

Ali Keleş,
Ondokuz Mayıs University,
Samsun, Turkey

Aydın Him,
Bolu Abant İzzet Baysal University,
Bolu, Turkey

Bahattin Avcı,
Ondokuz Mayıs University,
Samsun, Turkey

Berrin Zuhâl Altunkaynak,
Okan University,
İstanbul, Turkey

Christopher S. Von Bartheld,
University of Nevada,
Reno, USA

Dursun Ayyün,
Ondokuz Mayıs University,
Samsun, Turkey

Devra Davis,
Environmental Health Trust,
United States

Ferhat Say,
Ondokuz Mayıs University,
Samsun, Turkey

Gürkan Öztürk,
İstanbul Medipol University,
İstanbul, Turkey

İnci Güngör,
Ondokuz Mayıs University,
Samsun, Turkey

Javad Sadeghinezhad,
University of Tehran,
Tehran, Iran

Jens R. Nyengaard,
Aarhus University,
Aarhus, Denmark

Kıymet Kübra Yurt,
Kastamonu University,
Kastamonu, Turkey

Latif Duran,
Ondokuz Mayıs University,
Samsun, Turkey

Leonid Godlevsky,
Odessa National Medical University,
Odessa, Ukraine

Maulilio J. Kipanyula,
Sokoine University of Agriculture,
Morogoro, Tanzania

Mehmet Yıldırım,
Sağlık Bilimleri University,
İstanbul, Turkey

Murat Çetin Rağbetli,
Van Yüzüncü Yıl University,
Van, Turkey

Murat Meriç,
Ondokuz Mayıs University,
Samsun, Turkey

Mustafa Ayyıldız,
Ondokuz Mayıs University,
Samsun, Turkey

Paul F. Seke Etet,
University of Ngaoundere,
Garoua, Cameroon

Sandip Shah,
B.P. Koirala Institute of Health Science,
Dharan, Nepal

Sabita Mishra,
Maulana Azad Medical Collage,
New Delhi, India

Stefano Geuna,
University of Turin,
Turin, Italy

Tara Sankar Roy,
All India Institute of Medical Sciences,
New Delhi, India

Trevor Sharp,
Oxford University,
Oxford, United Kingdom

Clinical Research

Comparison of culture, Xpert MTB/RIF and EZN staining method to identify Mycobacterium tuberculosis from pulmonary and extra pulmonary specimens

Y. T. Çaycı, İ. Bıyık, A. Birinci

105

Investigation of the antimicrobial effects of Sapindus mukorossi on endodontic pathogens

I. Sağlık, Ö. Güçlüer, B. Özhak

111

Effects of leptin on the viability of MCF-7 and T47D cells at different glucose concentrations

P. B. Demirel, S. Dogan, U. Ozorhan, B. G. Tuna, T. F. Schuster, M. P. Cleary

119

Association of angiotensin-converting enzyme and nitric oxide synthase genes polymorphisms with the risk of myocardial infarction in Bangladesh

B. Hosen, M. Hasan, D. Hossain, M. Rahman, J. Khanam, A. Akter, Y. Kabir, M. Z. H. Howlader

127**Experimental Research**

Comparison of the protective effects of betamethasone, dexamethasone and methylprednisolone in ischemia/reperfusion injury of rat ovary

A. D. Anđın, M. A. Oruç, Ö. Sakin, K. Koyuncu, M. Seyhan Çikman, Y. Alan, K. Başak, A. O. Kaptanađasi, M. Alan

135**Case Report**

Reactivation of Epstein-Barr virus in aplastic anemia: A clinical challenge

N. Wasekar, G. Badarkhe, C. Borde, S. Pawar, Y. V. Ramesh, R. Nagarkar

143