



Official Publication of
The Afyon Kocatepe University
Faculty of Veterinary Medicine

K o c a t e p e Veterinary Journal

2017, 10:1 March



ISSN: 1308-1594
e-ISSN: 2147-6853

<http://www.kvj.aku.edu.tr>

ADVISORY BOARDS

Publisher

Prof. Dr. Abdullah ERYAVUZ
Dean
On behalf of Afyon Kocatepe University
Faculty of Veterinary Medicine
Afyonkarahisar - TURKEY

Editor

Prof. Dr. Esmâ KOZAN

Deputy Editors

Assoc. Prof. Dr. Sinan İNCE
Assoc. Prof. Dr. Murat Sırn AKOSMAN
Assoc. Prof. Dr. Musa KORKMAZ
Assist. Prof. Dr. Cangir UYARLAR
Assist. Prof. Dr. Recep KARA

Organising Committee

Assoc. Prof. Dr. Mine DOSAY AKBULUT
Assoc. Prof. Dr. C. Çağrı ÇINGİ
Assoc. Prof. Dr. İbrahim KILIÇ
Assist. Prof. Dr. Murat TANDOĞAN
Assist. Prof. Dr. Ulaş ACARÖZ

*Kocatepe Veterinary Journal is
International an Peer-Reviewed Journal
and published four times a year.*

*Kocatepe Veterinary Journal;
indexed in TUBİTAK-ULAKBİM TR-Dizin
Journal Index, Academic Index,
Turkey Citation Index, SIS (Scientific Indexing
Services), Google Scholar*

Addressed:

*Kocatepe Veterinary Journal,
Afyon Kocatepe University,
Faculty of Veterinary Medicine,
03200, Afyonkarahisar, TURKEY.*

*Tel: +90 272 214 9309
Fax: +90 272 214 9309
E-mail: kvj@aku.edu.tr*

www.kvj.aku.edu.tr

- Prof. Dr. Arif Altıntaş
Prof. Dr. Atilla Şimşek
Prof. Dr. Cevdet Uğuz
Prof. Dr. Christian Stanek
Prof. Dr. Endre Szuck
Prof. Dr. Giacomo Rossi
Prof. Dr. Yavuz O. Birdane
Prof. Dr. İbrahim Demirkan
Prof. Dr. İlhami Çelik
Prof. Dr. İsmail Bayram
Prof. Dr. Jaroslaw Calka
Prof. Dr. Jerzy J Jaroszewski
Prof. Dr. Jerzy Kalczyk
Prof. Dr. Abdullah Kaya
Prof. Dr. M Hewicker-Trautwein
Prof. Dr. Marco Bagliacca
Prof. Dr. Martin Woodward
Prof. Dr. Mustafa Alişarlı
Prof. Dr. Nalan Bayşu Sözbilir
Prof. Dr. Recep Aslan
Prof. Dr. Seyfullah Haliloğlu
Prof. Dr. Slawomir Zdunczyk
Prof. Dr. Tomasz Janowski
Prof. Dr. Yahya Kuyucuoğlu
Prof. Dr. Zafer Karaer
Prof. Dr. Zehra Bozkurt
Prof. Dr. Zheng-Wei Yang
Prof. Dr. İbrahim Taşal
Prof. Dr. Şule Kaya
Assoc. Prof. Dr. Aysun Demirkan
Assoc. Prof. Dr. Fatih M. Birdane
Assoc. Prof. Dr. Süleyman Aypak
Assoc. Prof. Dr. Hasan Çiçek
Assoc. Prof. Dr. Korhan Altunbaş
Assoc. Prof. Dr. Oktay Yılmaz
Assoc. Prof. Dr. İbrahim Kılıç
Assoc. Prof. Dr. Zeki Gürler
Assist. Prof. Dr. M. Fatih Bozkurt
Dr. Abdulgader Dhawi Alfitouri
Dr. Ali Mobeshari
Dr. Csiszter Ludovic
Dr. Eva Sossidou
Dr. Fahad Al-Hizab
Dr. Fenghua Chen
Dr. Richard D. Murray
- Ankara University -Turkey
Selçuk University-Turkey
Afyon Kocatepe University-Turkey
University of Veterinary Medicine - Austria
Szent István University - Hungary
University of Camerino - Italy
Afyon Kocatepe University-Turkey
Afyon Kocatepe University-Turkey
Selçuk University-Turkey
Afyon Kocatepe University-Turkey
University of Warmia and Mazury in Olsztyn - Poland
University of Warmia and Mazury in Olsztyn - Poland
University of Warmia and Mazury in Olsztyn - Poland
Selçuk University-Turkey
University of Veterinary Medicine Hannover - Germany
University of Pisa - Italy
Veterinary Laboratories Agency - England
Ondokuz Mayıs University-Turkey
Afyon Kocatepe University-Turkey
Afyon Kocatepe University-Turkey
Selçuk University-Turkey
University of Warmia and Mazury in Olsztyn - Poland
University of Warmia and Mazury in Olsztyn - Poland
Afyon Kocatepe University-Turkey
Ankara University-Turkey
Afyon Kocatepe University-Turkey
North Sichuan Medical College - China
Mehmet Akif Ersoy University-Turkey
Mehmet Akif Ersoy University-Turkey
Afyon Kocatepe University-Turkey
Afyon Kocatepe University-Turkey
Adnan Menderes University-Turkey
Afyon Kocatepe University-Turkey
Afyon Kocatepe University-Turkey
Afyon Kocatepe University-Turkey
Al Fateh University - Libya
University of Nottingham - England
Banat University of Agri Sci & Vet Med - Romania
NAGREF, Veterinary Research Institute – Greece
King Faisal University – Saudi Arabia
University of Aarhus - Denmark
Liverpool University - England

- 1-6 **Determination of Changes in Some Biochemical Parameters and Oxidant-Antioxidant Balance After Food Intake in Sheep**
(Koyunlarda Yemlemeden Sonra Kan Oksidan-antioksidan Denge ile Bazı Biyokimyasal Parametrelerdeki Değişimlerin Belirlenmesi)
İbrahim DURMUŞ, Mustafa EVCIMEN, Mehmet Naci SALIM, İsmail KÜÇÜKKURT , Sinan İNCE, Abdullah ERYAVUZ
- 7-13 **Gemsitabin Uygulanan Prostat Kanseri Hücre Hatlarında Oxaliplatin ve Cisplatinin Kemoterapötik Etkilerinin Belirlenmesi**
(The Determination of Chemotherapeutic Effects of Oxaliplatin and Cisplatin In The Prostate Cancer Cell Lines Administered Gemcitabine)
Hatice Arzu ÖZYÜREK ,Gülcan AVCI, Nuray VAROL
- 14-20 **Effect of Mentha Piperita (Peppermint) Extract and its Juice on Egg Quality Traits during Different Storage Time in Laying Hens**
(Yumurtacı Tavuklarda Mentha Piperita(Nane) Ekstratının Ve Özsuyunun Farklı Depolama Zamanlarında Yumurta Kalite Özelliklerine Etkisi)
Abdur RAHMAN, Eyup Eren GULTEPE, Cangir UYARLAR, İbrahim Sadi CETINGUL
Aamir IQBAL, İsmail BAYRAM
- 21-28 **Tekirdağ'da "Koloni Kaybı Sendromu" Benzeri Kayıp Görülen Arılkalarda Bazı Patojenlerinin Araştırılması**
(*"Colony Loss Syndrome" In Tekirdağ Investigation Of Some Patgens In Sımilar Loss*)
Dilek MUZ, Mustafa Necati MUZ

REVIEWS

- 29-32 **Süt Sığırlarında Paratüberküloz**
(Paratuberculosis in Dairy Cattle)
Turan CİVELEK
- 33-36 **Effects of Bacteriocin Applications For *Clostridium botulinum* and *Listeria monocytogenes* in Seafood Products**
(*Deniz Ürünlerinde Bakteriyosin Uygulamalarının Clostridium botulinum ve Listeria monocytogenes Üzerine Etkileri*)
Bahar ONARAN, Bülent BAŞ

CASE REPORT

- 37-39 **Camallanus spp. in Aquarium Fish (*Poecilia reticulata*)**
(Akvaryum Balıklarında (*Poecilia reticulata*) Camallanus spp. Olgusu)
Mahmut Sinan EREZ, Ahmet GÖKSU, Esmâ KOZAN
- 40-43 **Efficiency of Eprinomectin for the Treatment of Naturally Infested with *Sarcoptes scabiei* in Rabbits**
(*Sarcoptes scabiei* ile Doğal Enfeste olan Tavşanlarda Eprinomectin Tedavisinin Etkinliği)
Mustafa ESER, Durmus Fatih BASER, Cenker Cagri CINGI, Hatice CİCEK

LETTER TO THE EDITOR

- 44-46 **Pulpitis Case in a Dog: Is *Dirofilariosis* the culprit?**
(Bir Köpekte Pulpitis Olgusu: *Dirofilaria* Olağan Şüpheli midir?)
Ali Eren HAYDARDEDEOĞLU, Kerem URAL

Determination of Changes in Some Biochemical Parameters and Oxidant-Antioxidant Balance After Food Intake in Sheep

İbrahim DURMUŞ¹, Mustafa EVCİMEN², Mehmet Naci SALİM³, İsmail KÜÇÜKKURT⁴,
Sinan İNCE⁵, Abdullah ERYAVUZ^{6*}

¹Afyon Kocatepe University, Subut Vocational School, Department of Veterinary Health and Laboratory, Afyonkarabısar/ TURKEY.

²Afyon Kocatepe University, Faculty of Veterinary Medicine, Department of Physiology, Afyonkarabısar/ TURKEY.

³Afyon Kocatepe University, Faculty of Veterinary Medicine, Farm of Reseach Afyonkarabısar/ TURKEY.

⁴Afyon Kocatepe University, Faculty of Veterinary Medicine, Department of Biochemistry, Afyonkarabısar/ TURKEY.

⁵Afyon Kocatepe University, Faculty of Veterinary Medicine, Department of Pharmacology and Toxicology, Afyonkarabısar/ TURKEY.

*Corresponding author e-mail: eryavuz@aku.edu.tr

ABSTRACT

Daily variations in the concentration of urea, glutamine, glucose, cortisone, malondialdehyde (MDA) and antioxidant potential (AOP) were evaluated in the blood of sheep fed once a day. The study was carried out on 10 Anatolian Merinos sheep, average 1.5 years old and healthy. Animals were fed once per day with 61.3 % forage and 38.7 % concentrate mixture throughout the experimental period for 15 days. The blood samples were taken from the animals at first hour before and at 1, 3, 5, 7, 9, 12, 18 and 24th hours after feeding. Urea concentration decreased at first hour after feeding compared to before feeding and started augmentation after that and reached to levels before feeding at 12th hour after feeding. Glucose concentration increased at first hour after feeding compared to before feeding and started decline after that and reached to levels before feeding at 5th hour after feeding. Glutamine and cortisone concentrations decreased from at first hour to at 7th hour after feeding compared to before feeding and reached to levels before feeding at 7th hour after feeding. MDA levels decreased at first and 5th hours after feeding compared to before feeding and started increasing after 7th hour and reached significantly higher levels than before feeding in samples taken from at 12th hour to at 24th hour after feeding. While AOP increased at 3th and 9th hours after feeding, it decreased at 5, 7 and 12th hours after feeding. We concluded that the blood metabolic profiles and oxidant and antioxidant balance in sheep vary depending on time after feeding. In order to maximize the diagnostic value of these the blood metabolic profiles, the most suitable time for blood collection seems to be just before the feeding in sheep fed once a day.

Key Words: Antioxidant, Cortisone, Glutamine, Metabolic profile, Oxidant, Sheep.

Koyunlarda Yemlemeden Sonra Kan Oksidan-antioksidan Denge ile Bazı Biyokimyasal Parametrelerdeki Değişimlerin Belirlenmesi

ÖZ

Bu proje çalışması, koyunlarda beslemeden sonra geçen zamana bağlı olarak kan metabolik profili ile oksidan-antioksidan dengede meydana gelen değişiklikleri tespit etmek amacıyla yapıldı. Araştırma; ortalama 1,5 yaşlı, sağlıklı 10 Anadolu Merinosu koyunda gerçekleştirildi. Hayvanlar 15 gün süren deneme boyunca % 61.3 kaba yem ve % 38.7 karma yemden oluşan rasyonla günde bir kez beslendiler. Hayvanlardan besleme öncesi ve beslemeden sonraki 1, 3, 5, 7, 9, 12, 18 ve 24. saatlerde kan örnekleri alındı. Kan örneklerinde, üre, glikoz, glutamin ve kortizol düzeyleri ile malondialdehid (MDA) ve antioksidan potansiyel (AOP) belirlendi. Üre düzeyleri besleme öncesine göre besleme sonrası ilk saatte düştü, bu saatten sonra artmaya başladı ve besleme önceki düzeylerine beslemeden sonraki 12. saatte ulaştı. Glikoz düzeyleri besleme öncesine göre beslemeden sonraki ilk saatte önemli oranda arttı, bu saatten sonra düşerek beslemeden sonraki 5. saatte besleme öncesi düzeylerine ulaştı. Glutamin ve kortizol düzeyleri besleme öncesine göre beslemeden sonraki ilk saatten 7.saat kadar önemli düzeyde düşüş gösterdi ve beslemeden sonraki 7.saatte besleme öncesi düzeylere ulaştığı bulundu. MDA düzeyleri beslemeden sonraki ilk ve 5. saat örneklerinde önemli düzeyde düşüş gösterdi ve 7. saatten sonra artmaya başlayarak 12 saatten 24. saate kadar alınan örneklerde önemli düzeyde arttığı tespit edildi. AOP beslemeden sonraki 3. ve 9. saatlerde önemli oranda artarken, 5, 7 ve 12. saatlerde önemli oranda azaldığı bulundu. Sonuç olarak, koyunlarda kan metabolik profil ile oksidan-antioksidan dengenin beslemeden sonra geçen zamana bağlı olarak değişmektedir.

Anahtar Kelimeler: Antioksidan, Kortizol, Glutamin, Metabolik profil, Oksidan, Koyun.

To cite this article: Durmuş İ. Evcimen M. Salim M. N. Küçükkurt İ. İnce S. Eryavuz A. Determination of Changes In Some Biochemical Parameters and Oxidant-Antioxidant Balance After Food Intake In Sheep. *Kocatepe Vet J. 2017; 10(1): 1-6.*

INTRODUCTION

The costs of production related to nutrition in ruminant industry are among the problems of animal husbandry. Therefore, animal nutritionists suggest that an alternative to improve the profitability and the environmental sustainability of ruminant animal production is through the improvement of feed efficiency (Montanholi et al., 2010). This is also important to reduce feed costs, which make up a significant portion of the cost of animal production. A better understanding of the factors regulating feed efficiency and their potential as predictors of feed efficiency in ruminant animals is needed. Gonano et al. (2014) suggested that the characterization of blood metabolite concentrations over the circadian period and across physiological stages is important for understanding the biological basis of feed efficiency, and may culminate in indirect methods for assessing feed efficiency. For the feed to be economical for herbivorous animals, it needs to undergo microbial fermentation with a number of microorganisms in the rumen, which also counts for ruminants (Eryavuz, 2000; Kutlu and Serbester, 2014). Thus, because rumen fermentation increases during and after feeding, changes in rumen fermentation and the blood metabolic profile in the period after feeding can be seen in a 24-h period in animals fed once a day. Knowledge of the variation in the blood metabolic profile during a 24-h period is important for a better understanding of circadian cycle effects on metabolism and helps in assessment of production indices (Lee et al, 1978). Since forage comprises up to 60 % of the diet for non-feedlot ruminants, fiber digestion in the rumen is an important factor in ruminant nutrition. Its digestion and subsequent fermentation by ruminal microbes provides much of the energy for the animal (Weimer, 1998). However, this leads to a long fermentation process of the diet in the rumen. As long as the fermentation continues in the rumen, the blood metabolite transition continues. This is why the ingredients of the feed consumed by animals and the regularity of the rumen fermentation constitute an important effect on the changes in blood metabolite levels (Kutlu and Serbester, 2014). Hence, just like the levels (Herdt et al., 2000, Antunović et al. 2004) of blood metabolite change depending on the breed, physiological status, age, and season, the levels also change depending on the feed consumed by the animals and the digestibility levels (Eryavuz et al. 2003). It can also enable an evaluation of the best time to collect blood in order to be able to correctly interpret metabolic mechanisms or status (Caldeira et al, 1999). It also seems possible that the changes in the oxidant-antioxidant balance in the blood may occur during the rumen fermentation taken a long time. Thus, a constant metabolite transfer happens from the rumen into the blood. There is no study investigated the changes in the oxidant-antioxidant

balance in the blood depending on the time after feeding in ruminants to date. Therefore, the purpose of this study was to evaluate daily variations in the concentration of urea, glutamine, glucose, cortisone, malondialdehyde and antioxidant potential AOP in sheep fed once a day. A better understanding of mechanistic processes altering the blood metabolite levels will help us to interpret metabolic mechanisms or status in animals fed a single daily meal.

MATERIALS and METHODS

Materials

A total of 10 male merino sheep, 1 years of age, having the same breeding and feeding conditions, weighing about 58 kg, were obtained from Afyon Kocatepe University Research and Application farm of Afyonkarahisar, Turkey. The animals were fed a 38.7 % concentrate and 61.3 % roughage rations for 15 days and feeding in the morning only one. The dry matter intake of sheep was 1.57 kg/day. The chemical analysis of the diet (NRC, 2007) is displayed in Table 1. The experimental protocols were approved by the Animal Care and Use Ethical Committee at Afyon Kocatepe University (91-09). On day fifteen, blood samples were collected from the jugular vein into tubes containing heparin as anticoagulant prior to feeding one hour and after 1, 3, 5, 7, 9, 12, 18, and 24 hours. All the animals were carefully monitored in a period.

Methods

The blood plasma was separated by centrifugation at 3000 rpm for 10 min at 4 °C. Whole blood malondialdehyde (MDA) levels were measured by the double heating method of Draper and Hardley (1990). The method is based on spectrophotometric measurement of the purple color generated by the reaction of thiobarbituric acid with MDA. The plasma total antioxidant activity (AOA) was determined using the method described by Koracevic et al. (2001). Plasma glucose (201-07-1421, specific sheep kit, Sun RED, USA), glutamine (201-07-2039, specific sheep kit, Sun RED, USA), urea (201-07-1028, specific sheep kit, Sun RED, USA) and cortisol (201-07-0067, specific sheep kit, Sun RED, USA) were measured using an enzyme linked immunoassay (ELISA).

Statistical analysis

Statistical analysis were performed with the SPSS 16 computer program (SPSS Inc. Chicago, IL, USA). The results were expressed as mean \pm SEM. Significant differences between groups were analyzed by one way ANOVA. Significant differences among the means were determined by using Duncan's multiple-range test at $p < 0.05$.

RESULTS

Daily variations in some biochemical parameters and oxidant-antioxidant balance of sheep fed once a day are given in Figure 1 for urea, Figure 2 for glutamine, Figure 3 for glucose, Figure 4 for cortisol, Figure 5 for MDA and Figure 6 for AOP.

DISCUSSION

The metabolite levels in the blood of ruminant animals are used as an indicator of basic metabolic processes (i.e. indicators of whole body, liver and muscle metabolism) and show differences depending on the ingredients of the diet (Eryavuz et al., 2003), number of meals (Froestchel et al., 1990), feeding time and physiological status (Antunovic et al., 2011). Blood parameters may also facilitate the indirect selection for feed efficient ruminants (Gonano et al., 2014). Hence, the detection of changes in biochemical and hematologic parameters is commonly performed to state the nutritional and health status of animals. In this study, the animals were fed at 8:30 in the morning with diet met all nutritional requirements specified by NRC (2007) for 15 days. On the 15th day of the study, blood samples were taken from the sheep 1 h before and 1, 3, 5, 7, 9, 12, 18, and 24 h after feeding to determine the AOP and the levels of urea, glutamine, glucose, cortisol, and MDA. The determination of the metabolite levels in the blood is a potentially useful application in practice to state the efficacy of the diet consumed by ruminant animals (Gonano et al., 2014). Therefore, attempts in this study were made to detect the changes in six hematological parameters related to metabolism throughout the day in sheep fed once a day. This information constituted relevant data about the levels of glucose, urea, and glutamine; parameters related to the energy and protein metabolism in the liver; changes in the MDA levels, AOP, and oxidant-antioxidant balance in the blood (Eryavuz et al., 2015); and effects of stress on the cortisone levels in the blood (Montanholi et al., 2013). Blood urea concentration is the result of the balance between urea uptake (from the gastrointestinal tract and from liver metabolism) and excretion (urine, feces, milk) and thus mostly responsive to feeding and digestive function. The blood urea levels in the present study increased significantly at 1 h after feeding and dropped until the seventh hour after feeding. As of this hour, the levels increased and reached, even exceeded, the levels before feeding at the 12th hour (Figure 1). This result supported the report of Nikkah et al. (2008) found that blood urea rose at 2 hours after feeding in cows and indicated that the amino acid breakdown, which is used to create energy in the body, dropped right after the feeding but increased later on. Remod et al. (1993) observed a 100% increase in the urea flow into the rumen before

feeding and 5 h after feeding in sheep fed two times a day. The increase in blood urea concentration as of the seventh hour in this study is accordance with the observation of Remod et al. (1993). The decrease in blood urea concentration as of the seventh hour also showed that the energy spent for urea synthesis in the liver decreased as well (Eryavuz et al., 2008). The plasma urea concentrations obtained in this study (15.3–25.8 mg/dL) were close to the levels found in the study performed by Altıntaş and Fıdıncı (1993) (17.1–42.8 mg/dL) on sheep. This study showed that the blood glutamine levels, similar to the urea levels, significantly increased 1 h after feeding and dropped until the seventh hour after feeding. The levels increased as of this hour until they reached, even exceeded, the levels before feeding (Figure 2). Urea and glutamine syntheses are two ways to detoxify the ammonia levels in the mammalian liver, which occur in coordination, in form of an upper and lower pair, to eliminate the ammonia that escapes from ureagenesis. This is why glutamine and urea are harmless carriers of ammonia in the bloodstream (Newsholme et al., 2003; Wright et al., 2010). The findings of this study pointed out that the volatile fatty acid levels, which were transferred from the blood into the rumen after feeding as a result of digestion of carbohydrates in the rumen and fermentation, were very high until the seventh hour after feeding. The findings also showed that the amino acid breakdown began to increase as of the said hour to increase the glucose level in the blood. Moreover, a study conducted with newborn pigs showed (Van der Schoor et al., 2001) that amino acid oxidation decreased as soon as the oxidation of glucose in the intestines increased. This study demonstrated that the glucose levels significantly increased 1 h after feeding and decreased as of the fifth hour but then again increased as of the 12th hour until they reached the levels before feeding at the 24th hour (Figure 3). Huntington (1997) reported that the plasma glucose level of cattle, fed with a high content of concentrate feed, was formed to 44% via the absorption of organic acids from the rumen (especially propionic acid) and their conversion into glucose in the liver, to 33% through post-ruminal glucose absorption and to 23% through conversion of amino acids and other carbon sources into glucose. After feeding, the propionic acid levels increased as a result of the digestion of easily dissoluble carbohydrates in the feed and declined depending on the time elapsed after feeding (Remond et al., 1993). The increase in the plasma glucose level right after feeding may be caused by the increased conversion of propionic acid, absorbed from the rumen, into glucose in the liver. The increase in the blood glucose level after feeding also leads to an increase in the insulin level; it weakens glucagon secretion, which in turn decreases gluconeogenesis. Thus, intravenous administration of glucagon to

sheep decreases feed intake (Deetz and Wangsness, 1981). The increase in the plasma glucose levels as of the 12th hour in this study might have resulted from the glucose derived from amino acids in the liver. The plasma glucose levels obtained in this study (29.7–51.4 mg/dL) are consistent with the normal levels observed in the study by Altıntaş and Fidancı (1993) (30–80 mg/dL).

Glucocorticoids play a key role in energy metabolism, influencing the animals' performance (Montanholi et al., 2010). The animals under stress have a sympathetic response causing a fight and flight response that increases the energy expenditures. A previous study referred to the existence of a potential relationship between cortisol metabolites excreted in the feces and feed efficiency (Montanholi et al., 2013) and also between feed intake and blood cortisol levels. This study showed that the plasma cortisol levels (Knott et al., 2010) significantly decreased after the feeding until the seventh hour and then started to increase until the samples attained the levels before feeding (Figure 4). It is also stated that the plasma cortisol levels may determine the effects of stress while extracting the samples from the animals (Möstl and Palme, 2002). The plasma cortisol levels obtained in this study were between the cortisol levels (18.7–38.0 ng/mL) of cattle (Colditz et al., 2007; Curley et al., 2008) and the levels (21.5–47.1 ng/mL) reported in sheep (Knott et al., 2010). MDA, which is formed as a result of free radical oxidation of polyunsaturated fatty acids in cell membranes, is also used as an indicator of oxidative damage caused by free radicals (Bulbul et al., 2008). In this study, the blood MDA levels significantly decreased right after feeding and reached the lowest level in the sample at the fifth hour after feeding. As of the seventh hour, the MDA level started to increase again, and in the sample of the 24th hour, it reached its most important and highest level (Figure 5). This finding showed that the production of free radicals in ruminant animals, which were fed once a day, decreased until the seventh hour and then started to increase again. If the level of cortisol, which is one of the hormones that display the effects of stress, is the lowest during the fifth hour, it can be said that the decrease in MDA levels influences the decrease in cortisol levels. Antioxidant defense mechanisms prevent damages caused by free radicals in tissues (Dündar and Aslan, 2000). This study showed that AOP significantly decreased at the 5th, 7th, and 12th hours after feeding and significantly increased in the 3rd and 9th hour samples (Figure 6). Because of rumen fermentation, the blood levels of metabolites and hormones changed after feeding. The observed change in the plasma antioxidant defense might have resulted from the changes in the levels of vitamins and minerals with antioxidant effect, absorbed during rumen fermentation in the lower digestive

tract, and from differences in the metabolite and hormone levels (Nikkhah 2011; Gonano et al., 2014). In conclusion, the results in the present study demonstrated a change in metabolite and oxidative stress levels in the blood of sheep depending on the time after feeding and indicate that the altered postprandial rhythms of peripheral blood metabolites can closely link to timing after feeding. Daily variations in those metabolites may be of importance when interpreting these blood indicators of metabolic state. In order to maximize the diagnostic value of blood metabolites, the most suitable time for blood collection seems to be just before feeding in ruminants fed once a day. Conflict of interest. The authors declare they have no conflict of interest.

REFERENCES

- Altıntaş A, Fidancı UR.** Evcil hayvanlarda ve insanlarda kanın biyokimyasal normal değerleri. *AÜ Vet. Fak. Derg.* 1993. 40(2):173 – 186
- Antunovic Z, Novoselec J, Sauerwein H, Speranda M, Vegara M, Pavı V.** Blood metabolic profile and some of hormones concentration in ewes during different physiological status. *Bulg. J. Agric. Sci. Agric. Acad.* 2011. 17(5);687-695.
- Antunović Z, Šperanda M and Steiner Z.** The influence of age and the reproductive status to the blood indicators of the ewes. *Arch. Tierzucht Dumm.* 2004. 47: 265-273.
- Bulbul A, Bulbul T, Kucukersan S, Sireli M, Eryavuz A.** Effects of dietary supplementation of organic and inorganic Zn, Cu and Mn oxidant/antioxidant balance in laying hens. *Kafkas Uni. Vet. Fak. Derg.* 2008. 14(1);19-24.
- Caldeira RM, Almeida MA, Santos CC, Vasques MI and Vaz Portugal A.** Daily variation in blood enzymes and metabolites in ewes under three levels of feed intake. *Can J Anim Sci.* 1999. 79, 157–164.
- Colditz IG, Ferguson DM, Greenwood PL, Doogan VJ, Petherick JC and Kilgour RJ.** Regrouping unfamiliar animals in the weeks prior to slaughter has few effects on physiology and meat quality in *Bos taurus* feedlot steers. *Aust. J. Exp. Agric.* 2007. 47, 763–769.
- Curley KO Jr, Neuendorff DO, Lewis AW, Cleere JJ, Welsh TH Jr and Randel RR.**

- Functional characteristics of the bovine hypothalamic-pituitary axis vary with temperament. *Horm. Behav.* 2008. 53, 20–27.
- Deetz LE and Wangsness PJ.** Influence of intrajugular administration of insulin, glucagon and propi-onate on voluntary feed intake of sheep. *J. Anim. Sci.* 1981. 53, 427-433.
- Draper HH, Hadley M.** Malondialdehyde determination as index of lipid peroxidation. *Methods Enzymol.* 1990. 186: 421-30.
- Dundar Y, Aslan R.** Hekimlikte oksidatif stress ve antioksidanlar. 112 pages, T.C. Afyon Kocatepe Universitesi Yayın No: 29, Uyum Ajans, Ankara. 2000.
- Eryavuz A, Dundar Y, Özdemir M, Aslan R, Tekerli M.** Effects of adding urea and sulfur on performance of faunate and defaunate Ramlic lambs, and some rumen and blood parameters. *Anim. Feed Sci. Technol.* 2003. 109; 35-46.
- Eryavuz A, Küçük Kurt İ, İnce S, Fidan AF, Avcı A, Bülbül T.** Kuzularda rasyona *Yucca schidigera* tozu katılması ve günlük dozunun rumen fermentasyonu ile verime etkilerinin araştırılması. *Kocatepe Vet. J.* 2015. 8(2): 1-10.
- Eryavuz A.** Defaunasyonun ruminantların sindirimine etkileri. *Hayv. Araş. Derg.* 2000. 10 (1-2); 78-84.
- Eryavuz A, Avcı G, Çelik HA, Kucuk Kurt I.** Plasma leptin, insulin, glucose and urea concentrations throughout lactation in dairy cows. *Bull. Vet. Inst. Pulawy.* 2008. 52 (3), 381-385.
- Froetschel MA, Martin AC, Amos HE, Evans JJ.** Effects of zinc sulfate concentration and feeding frequency on ruminal protozoal numbers, fermentation patterns and amino acid passage in steers. *J. Anim. Sci.* 1990. 68; 2874-2884.
- Gonano CV, Montanholi YR, Schenkel FS, Smith BA, Cant JP, Miller SP.** The relationship between feed efficiency and the circadian profile of blood plasma analytes measured in beef heifers at different physiological stages. *Animal*, 2014. 8(10); 1684-1698.
- Herdt, THW Rumbeiha and WE Braselton.** The use of blood analyses to evaluate mineral status in livestock. *Vet. Clin. North Am. Food Anim. Pract.* 2000. 16: 423-444.
- Huntington G.B.** Starch utilization by ruminants: from basics to the bunk. *J. Anim. Sci.* 1997. 75, 852-867.
- Knott SA, Cummins LJ, Dunshea FR, Leury BJ.** Feed efficiency and body composition are related to cortisol response to adrenocorticotropin hormone and insulin-induced hypoglycemia in rams. *Dom. Anim. Endocrinol.* 2010. 39; 137-146.
- Koracevic D, Koracevic G, Djordjevic V, Andrejevic S, Cosic V.** Method fort he measurment of antioxidant activity in human fluids. *J. Clin. Pathol.* 2001. 54:356-361.
- Kutlu, H. R., Serbester, U.** Ruminant beslemede son gelişmeler. *Turkish J Agric. Food Sci. Technol.* 2014. 2(1); 18-37.
- Lee AJ, Twardock, AR, Bubar, RH, Hall, J.E. and Davis, C.L.** Blood metabolic profiles: their use and relation to nutritional status of dairy cows. *J. Dairy Sci.* 1978. 61: 1652–1670.
- Montanholi YR, Palme R, Haas LS, Swanson KC, VanderVoort G and Miller SP.** On the relationships between glucocorticoids and feed efficiency in beef cattle. *Livestock Science.* 2013.155, 130–136.
- Montanholi YR, Swanson KC, Palme R, Schenkel FS, McBride BW, Lu D, Miller SP.** Assessing feed efficiency in beef steers through feeding behavior, infrared thermography and glucocorticoids. *Animal.* 2010. 4, 692–701.
- Möstl E and Palme R.** Hormones as indicators of stress. *Dom. Anim. Endocrinol.* 2002. 23, 67–74.
- National Research Council.** Nutrient Requirements of Small Ruminants: Sheep, Goats, Cervids, and New World Camelids. 6th. ed. Washington, DC: National Academy Press, 384 p. (2007).
- Newsholme P, Procopio J, Ramos Lima MM, Pithon-Curi TC & Curi R.** Glutamine and glutamate—their central role in cell metabolism and function. *Cell Biochem Funct.* 2003. 21, 1-9.
- Nikkhah A, Furedi CJ, Kennedy AD, Crow G, Plaizier JC.** Effects of feed delivery time on feed intake, rumen fermentation, blood metabolites and productivity of lactating cows. *J. Dairy Sci.* 2008. 91, 1–12.

- Nikkhah A.** Bioscience of ruminant intake evolution: feeding time models. *Adv. Biosci. Biotechnol.* 2011. 2; 271-274.
- Remond D, Chaise JP, Delval E, Poncet C.** Net flux of metabolites across the ruminal wall of sheep fed. *J. Anim. Sci.* 1993, 71: 2529-2538.
- Van der Schoor, SRJB Van Goudoever, B Stoll, JF Henry, JR Rosenberger, DG Burrin and PJ Reeds.** The pattern of intestinal substrate oxidation is altered by protein restriction in pigs. *Gastroenterology.* 2001. 121: 1167- 1175.
- Weimer PJ.** Manipulating ruminal fermentation: a microbial ecological perspective. *J. Anim. Sci.* 1998. 76, 3114–3122.
- Wright G, Noiret L Damink SWMO and Jalan R.** Interorgan ammonia metabolism in liver failure: the basis of current and future therapies. *Liver Int.* 2010. 31; 163-175.

Gemcitabin Uygulanan Prostat Kanseri Hücre Hatlarında Oxaliplatin ve Sisplatinin Kemoterapötik Etkilerinin Belirlenmesi

Hatice Arzu ÖZYÜREK¹, Gülcan AVCI*², Nuray VAROL³

¹ Afyon Kocatepe Üniversitesi Tıp Fakültesi Tıbbi Genetik A.D, AFYONKARAHİSAR.
² Afyon Kocatepe Üniversitesi Veteriner Fakültesi Biyokimya AD, AFYONKARAHİSAR.
³ Afyon Kocatepe Üniversitesi Tıp Fakültesi Tıbbi Genetik A.D, AFYONKARAHİSAR.

*Corresponding author e-mail: gulcanavci@hotmail.com

ÖZ

Ürogenital kanserler içerisinde erkeklerde görülme sıklığı açısından ilk sırada yer alan prostat kanseri, kanser ilişkili ölümler arasında ikinci sırada yer almaktadır. Mevcut araştırmalar, spesifik hasta popülasyonlarında ilave avantajlar sağlamak için platin-temelli kemoterapötikler ile hedeflenmiş tedavi kombinasyonlarına odaklanmıştır. Cerrahi veya radyasyonu takiben platin bazlı kombinasyon kemoterapisi kullanımı en fazla yararı sağlamaktadır. Bu çalışmanın amacı, platin temelli kemoterapötikler sisplatin ve oksaliplatin ile Gemcitabinin tek başına ve kombine dozlarının insan prostat kanserli hücre hatları olan DU-145 ve PC3 üzerindeki hücre proliferasyonu ve apoptotik yollar üzerine etkilerini belirlemektir. Prostat kanserli hücre hatlarında bu ilaçların tek başlarına veya kombine dozlarının, hücrelerin canlılığı üzerine olan etkileri WST-1 yöntemiyle ve CASP3, CASP8 ve CASP9 genlerinin mRNA düzeylerinde ifadenme değişiklikleri RT-PCR ile belirlendi. Sonuç olarak, içsel ve dışsal yolda görev alan *CASP8* ve *CASP9* genlerinin mRNA düzeyleri değerlendirildiğinde sisplatinin içsel yoldan (*CASP9*) ve oksaliplatinin ise dışsal yoldan (*CASP8*) apoptozu indüklediği tespit edildi. Bu göstermektedir ki; platin temelli kemoterapötik olan oksaliplatin ve sisplatin hedef yolda farklı proteinler üzerinden etki etmektedir. Oxaliplatinin tek başına veya gemcitabin ile kombinasyonlarının apoptotik yolda sisplatininden daha etkin olduğunu belirledi.

Anahtar Kelime: Gemcitabin, Kaspazlar, Oxaliplatin, Prostat kanseri, Sisplatin.

The Determination of Chemotherapeutic Effects of Oxaliplatin and Cisplatin In The Prostate Cancer Cell Lines Administered Gemcitabine

ABSTRACT

While prostate cancer takes first place in terms of prevalence among genitourinary cancers in men, it is second among cancer related deaths. Current researches are focused on combining targeted therapy with platinum-based chemotherapy for achieve additional advantages for specific patient populations. Use of platin-based combination chemotherapy followed by surgical resection and/or radiation ensures the most benefit therapy. The aim of this study was to compare the effectiveness of platinum-based chemotherapeutics Cisplatin and Oxaliplatin used single or combination doses with Gemcitabine on apoptosis and cell proliferation of DU145 and PC3 human prostate cancer cell lines. The effects of drugs alone or combinations on cell viability were determined by WST-1 method. The mRNA expression levels of Caspase-3, Caspase-8, Caspase-9 genes were analyzed by real time polymerase chain reaction (RT-PCR). As a result, when evaluated the mRNA levels of Caspase-8 and Caspase-9 genes that play role intrinsic and extrinsic pathway, it was found that Cisplatin induced apoptosis by intrinsic pathway, and Cisplatin induced apoptosis by extrinsic pathway. It is determined that, Oxaliplatin or along with Gemcitabine combinations are more effective on apoptotic pathway than Sisplatin.

Key Words: Gemcitabine, Caspases, Oxaliplatin, Prostate cancer, Cisplatin.

To cite this article: Özyurek HA, Avci G, Varol N. Gemcitabin Uygulanan Prostat Kanseri Hücre Hatlarında Oxaliplatin ve Sisplatinin Kemoterapötik Etkilerinin Belirlenmesi. *Kocatepe Vet J*. 2017; 10(1): 7-13.

GİRİŞ

Prostat kanseri erkeklerde sıklıkla teşhis edilen ve akciğer kanserinden sonra ikinci sırada görülen kanser türleri arasında yer almaktadır. Prostat kanserinin gelişim süreci için kesin bir sebep olmamasına rağmen etnik farklılık, yaş, beslenme ve genetik faktörler gibi bazı risk faktörleri etkili bulunmaktadır. Görülme sıklığının ileri yaşla artan prostat kanseri vakalarında hastaların % 65'i 70 yaşın üzerindedir. Buna göre 40 yaş altı erkeklerde görülme oranı 1/10000 olmasına rağmen 40 yaş ve üstü erkeklerde bu oran 1/38'e, 60 yaş ve üstü erkeklerde ise 1/15'e kadar yükselmektedir (Koochekpour 2011, Pienta ve Bradley, 2006; Rentsch, 2009). Sisplatin, oxaliplatin ve gemisitabin prostat kanseri başta olmak üzere çeşitli kanser türlerinin tedavisinde kullanılmaktadır (Curran, 2002, Zou ve ark. 2002). Gemisitabin kemoterapi ve radyoterapiye dirençli olmalarıyla bilinen solid tümörlere karşı önemli etki gösteren bir primidin analogudur. Genellikle bölünen hücrelerde sitotoksik aktivite gösterdiği için hücre döngüsünde belirteçtir. Hücre döngüsü sırasında S-fazı ve G1 fazı aralığındaki hücrelerin programlarını inhibe etmektedir (Hertel ve ark., 1990). Sisplatin platin atomu etrafında klor ve amonyum atomları ile çevrili inorganik bir platin kompleksidir (Tüfekçi, 2009; Coşkun, 2011). Sisplatin uzun yıllardır kanser tedavisinde kullanılmasına rağmen biyokimyasal etki mekanizması tam olarak bilinmemektedir. İlacın sitotoksik özelliklerini nükleer DNA'ya bağlanıp replikasyon ve transkripsiyonu bozarak gösterdiği ve ayrıca çeşitli sinyal iletim yollarını aktive ettiği düşünülmektedir (Kelland, 2007; Wang ve Lippart, 2005). Diğer bir platin kompleksi olan oxaliplatin ise sisplatin yapısından ayrılan klor atomlarının yerine oksalat ligandının geçmesi ile oluşan bir bileşiktir (Desoize ve Modoulet, 2002). Oxaliplatin, sisplatinine karşı direnç gösteren kanser türlerinde etkilidir (Desoize ve Modoulet, 2002). Özellikle kullanılan ilaçların tek başına ya da kombinasyonlarının yan etkileri dikkate alındığında prostat kanserinde daha etkili tedavi stratejilerinin geliştirilmesine ihtiyaç duyulduğu görülmektedir (Zou ve ark. 2002). Sisplatin ve oxaliplatin, kanser tedavisinde sıklıkla kullanılan ve birbirinin türevi olan kemoterapötikler olmasına karşın, özellikle sisplatinin istenmeyen yan etkileri gözönüne alındığında, ilaçların birbiri ile kombine edilerek sinerjistik etki gösterip göstermediklerinin belirlenmesi tedavide bunların daha düşük dozda kullanımı yolunu açması bakımından konuyu önemli hale getirmektedir. Böylece kemoterapide kullanılan bu ilaçların kombinasyonu ile apoptozise giden yolda aynı veya farklı yollar üzerinden sinerjistik etki göstermeleri ilacın tedavide istenmeyen yan etkilerinin hafifletilmesine neden olacaktır. Bu amaçla çalışmada, DU-145 ve PC3 prostat kanseri hücre hatları kullanılarak platin temelli kemoterapötik

ilaçlar olan sisplatin ve oxaliplatinin hem tek başına hem de Gemisitabin ile kombinasyonu yapılarak uygulanmasının hücre proliferasyonu ve apoptozise giden yoldaki CASP3, CASP8 ve CASP9 mRNA düzeylerine etkisi belirlenmiştir. Bu bağlamda elde edilen veriler ile söz konusu ilaçların tek başına ya da kombinasyonlarının tedavide nasıl kullanılacağına ilişkin yapılacak diğer araştırmalara temel oluşturması hedeflenmektedir.

MATERYAL VE METOT

Hücre Hatları Araştırmada kullanılan DU145 insan prostat kanser hücre hattı Ege Üniversitesi Tıp Fakültesi Histoloji ve Embriyoloji Anabilim Dalı ve PC3 insan prostat hücre hattı ise İstanbul Kültür Üniversitesi Fen Edebiyat Fakültesi Moleküler Biyoloji ve Genetik Anabilim Dalı'dan temin edilmiştir. Çalışma Afyon Kocatepe Üniversitesi Merkez Araştırma Laboratuvarı Biyoteknoloji Ünitesinde gerçekleştirilmiştir.

Hücre Kültürü DU145 ve PC3 hücreleri, %10 FBS içeren RPMI 1640 besiyerinde % 95 nem ve % 5 CO₂'li ortamda 37°C ayarlı etüv içerisinde kültüre edildi. DU145 ve PC3 hücreleri, (0.1- 50µM) gemisitabin ve sisplatin, (0.1-180µM) oxaliplatin ile ayrı ayrı ve gemisitabin+sisplatin ve gemisitabin+oxaliplatin kombinasyonları halinde 0-72 saat süreyle inkübe edildi. Gemisitabin, sisplatin ve oxaliplatin kemoterapötikleri için çözücü olarak dH₂O kullanıldı. İnkübasyon sonrasında her bir doz ve süre için sitotoksik etkileri araştırıldı. Her bir konsantrasyon için 3 ayrı kültür yapılarak deney tekrarlandı.

WST-1 Sitotoksosite Deneyi DU145 ve PC3 hücreleri 96 kuyulu hücre kültür kaplarına 105 hücre/ kuyu olacak şekilde ekildi, bir gece besiyerinde inkübe edilerek hücrelerin yapışmasını takiben besiyeri uzaklaştırıldı. Daha sonra Gemisitabin, Sisplatin ve Oxaliplatin birlikte ve ayrı ayrı çeşitli konsantrasyonları ile 0-72 saat süreyle inkübe edildi. Belirtilen sürelerin sonunda hücre proliferasyonu WST-1 assay (Roche, Almanya; Kat. No: 001 644 807 001) ile belirlendi. Negatif kontroller kör olarak kullanıldı. Hücre canlılığı % hesaplamaları Microsoft Excel programı ile gerçekleştirildi.

Hücrelerden Total RNA İzolasyonu Belirtilen dozlarda DU145 ve PC3 hücrelerinden inkübasyon sürelerinin ardından Tripure Isolation Reagent ile total RNA izolasyonu gerçekleştirildi. Örnekler kullanılıncaya kadar -80°C'lik derin dondurucuda saklandı.

cDNA Sentezi RT2 HT First Strand cDNA sentez kiti (Qiagen, Almanya; Kat. No: 330411) kullanılarak total RNA'dan protokol doğrultusunda

gerçekleştirilmiştir. Real-Time PCR’da kullanılıncaya kadar -200C’lik derin dondurucuda saklandı.

Genlerin İfade Edilmesinin Real-Time PCR ile Ölçümü CASP3, CASP8 ve CASP9 genlerinin mRNA miktarları, Real-Time PCR yöntemi ile RotorGeneQ cihazı kullanılarak yapıldı. Amplifikasyonlar 25 µL toplam tepkime hacmi içerisinde; cDNA, bölgeye özgü primerler ve RT2 SYBR Green Mastermix karışımı (Qiagen, Almanya; Kat. No:330500) ve steril H2O-PCR grade kullanılarak gerçekleştirildi. CASP3, CASP8 ve CASP9 genlerinin ifadenmesini normalize etmek için GAPDH mRNA düzeyi referans olarak alındı. Reaksiyon sonucunda, CASP3, CASP8, CASP9 ve GAPDH genlerin mRNA düzeylerini gösteren Crossing point (Cp) değerleri belirlendi. CASP3, CASP8 ve CASP9 ifade düzeyleri GAPDH ifade düzeyine göre normalize edildi. Göreceli gen ifadesi sonuçları REST programı kullanılarak “Pfaffl” matematiksel yöntemi ile hesaplandı.

İstatistik Analiz Doza bağlı olarak değişen, CASP3, CASP8 ve CASP9 ve GAPDH mRNA ifade düzeylerindeki farklılıklar “Qiagen Data Analysis Center” istatistik programı ile karşılaştırıldı. 0.05’den küçük olan P değerleri istatistiki açıdan anlamlı olarak kabul edildi.

BULGULAR

DU145 ve PC3 prostat kanser hücrelerinin gemsitabin, sisplatin ve oxaliplatin’in ayrı ayrı ve birlikte kombinasyonlarının uygulaması sonrasında tüm gruplardaki CASP3, CASP8 ve CASP9 geninin mRNA düzeyindeki değişimler Şekil 3.(1-6)’da gösterildi. DU145 prostat kanser hücrelerinde CASP3 geninin mRNA düzeyi kontrole göre 10 µM sisplatin uygulaması sonrasında 1.65 kat artmasına rağmen istatistiksel olarak anlamlı bir artış gözlenmedi. Diğer gruplarda ise; 5µM gemsitabin ile muamele edilmesi sonrasında 2.04 kat, oxaliplatin uygulaması sonrasında 14.82 kat, 10 µM sisplatin + 0.75 µM gemsitabin uygulaması sonrasında 2.51 kat, arttığı belirlenmiş ve 20 µM oxaliplatin + 2.5 µM gemsitabin uygulanması sonrasında ise 18.12 kat artış istatistiksel olarak anlamlı ($p < 0.05$) bulunmuştur (Şekil 3.1).

PC3 prostat kanser hücrelerinde CASP3 geninin mRNA düzeyi kontrole göre 30µM gemsitabin ile muamele edilmesi sonrasında 1.37 kat artmasına rağmen istatistiki olarak anlamlı bir artış değildi. Diğer gruplarda ise; 17.5 µM sisplatin uygulaması sonrasında 3.22 kat, 60 µM oxaliplatin uygulaması sonrasında 5.93 kat, 10 µM sisplatin + 15 µM gemsitabin uygulaması sonrasında 2.65 kat, arttığı belirlenmiş ve 20 µM sisplatin + 20 µM gemsitabin uygulaması sonrasında 8.45 kat artışla istatistiki olarak önemli ($p < 0.05$) bulunmuştur (Şekil 3.2)

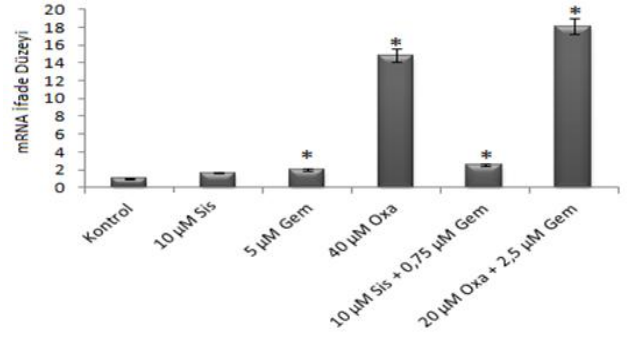

Şekil 3.1. DU145 hücre hattında CASP3 geninin mRNA düzeyi değişimleri. Hedef genin ifade düzeyi GAPDH mRNA ifade düzeyi temel alınarak normalize edildi, *; ($p < 0.05$).

Figure 3.1. mRNA levels of CASP3 gene in DU145 cell line. Target gene expression level was normalized based on GAPDH mRNA expression level, *; ($p < 0.05$).

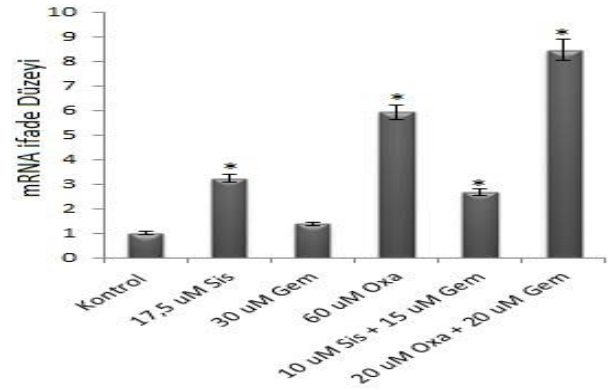

Şekil 3.2. PC3 hücrelerinin CASP3 geninin mRNA düzeyinde değişimler. Hedef genin ifade düzeyi GAPDH mRNA ifade düzeyi temel alınarak normalize edildi, *; ($p < 0.05$).

Figure 3.2. mRNA levels of CASP3 gene in PC3 cell line. Target gene expression level was normalized based on GAPDH mRNA expression level, *; ($p < 0.05$).

DU145 prostat kanser hücrelerinde CASP8 geninin mRNA düzeyi kontrole göre; 10 µM sisplatin uygulaması sonrasında 1.06 kat, 5µM gemsitabin ile muamele edilmesi sonrasında 1.86 kat, 10 µM sisplatin + 0.75 µM gemsitabin uygulaması sonrasında 1.59 kat artış göstermesine rağmen istatistiksel olarak anlamlı bulunmadı. Diğer gruplarda ise; 40 µM oxaliplatin uygulaması sonrasında 5.2 kat arttığı belirlendi ve 20 µM oxaliplatin + 2.5 µM gemsitabin uygulaması sonrasında 5.46 kat artış istatistiksel olarak anlamlı ($p < 0.05$) bulundu (Şekil 3.3).

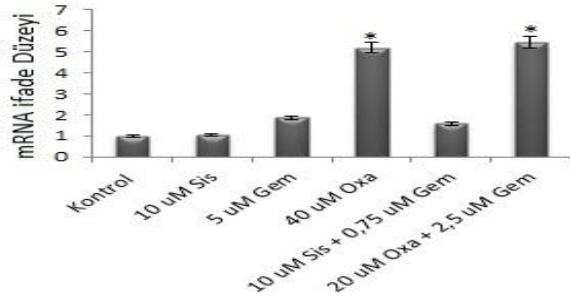

Şekil 3.3. DU145 hücrelerinin CASP8 geninin mRNA düzeyinde değişimler . Hedef genin ifade düzeyi GAPDH mRNA ifade düzeyi temel alınarak normalize edildi, *; ($p<0.05$).

Figure 3.3. mRNA levels of CASP8 gene in DU145 cell line. Target gene expression level was normalized based on GAPDH mRNA expression level, *; ($p<0.05$).

PC3 prostat kanser hücrelerinde CASP8 geninin mRNA düzeyi kontrole göre; 30 μ M gemsitabin ile muamele edilmesi sonrasında 1.72 kat artmış olmasına rağmen istatikselsel olarak anlamlı bir artış değildi. 17.5 μ M sispilatin uygulaması sonrasında 4.85 kat, 60 μ M oxaliplatin uygulaması sonrasında 10.48 kat, 10 μ M sispilatin + 15 μ M gemsitabin uygulaması sonrasında 2.94 kat ve 20 μ M oxaliplatin + 20 μ M gemsitabin uygulaması sonrasında 8.28 kat artış istatikselsel olarak anlamlı ($p<0.05$) bulundu (Şekil 3.4).

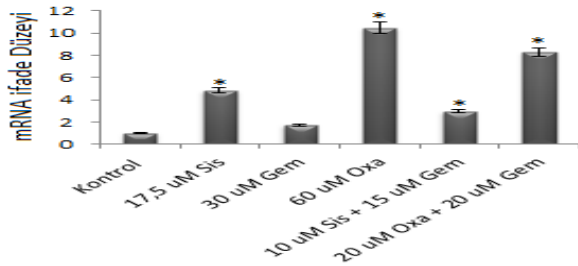

Şekil 3.4. PC3 hücrelerinin CASP8 geninin mRNA düzeyinde değişimler . Hedef genin ifade düzeyi GAPDH mRNA ifade düzeyi temel alınarak normalize edildi, *; ($p<0.05$).

Figure 3.4. mRNA levels of CASP8 gene in PC3 cell line. Target gene expression level was normalized based on GAPDH mRNA expression level, *; ($p<0.05$).

DU145 prostat kanser hücrelerinde CASP9 geninin mRNA düzeyi kontrole göre; 10 μ M sispilatin uygulaması sonrasında 2.58 kat, 5 μ M gemsitabin ile muamele edilmesi sonrasında 2.36 kat, 40 μ M oxaliplatin uygulaması sonrasında 4.08 kat, 10 μ M sispilatin + 0.75 μ M gemsitabin uygulaması sonrasında 2.6 kat arttığı belirlendi ve 20 μ M oxaliplatin + 2.5 μ M gemsitabin uygulaması sonrasında 4.34 kat artış istatistiksel olarak anlamlı ($p<0.05$) bulundu (Şekil 3.5).

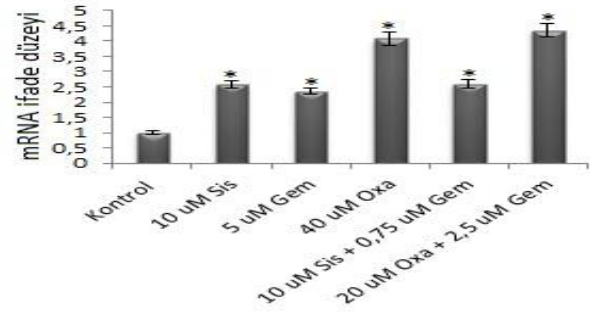

Şekil 3.5. DU145 hücrelerinin CASP9 geninin mRNA düzeyinde değişimler . Hedef genin ifade düzeyi GAPDH mRNA ifade düzeyi temel alınarak normalize edildi, *; ($p<0.05$).

Figure 3.5. mRNA levels of CASP9 gene in DU145 cell line. Target gene expression level was normalized based on GAPDH mRNA expression level, *; ($p<0.05$).

PC3 prostat kanser hücrelerinde CASP8 geninin mRNA düzeyi kontrole göre; 17.5 μ M sispilatin uygulanması sonrasında 4.85 kat, 30 μ M gemsitabin ile muamele edilmesi sonrasında 3.65 kat, 60 μ M oxaliplatin uygulaması sonrasında 3.55 kat, 10 μ M sispilatin + 15 μ M gemsitabin uygulaması sonrasında 3.73 kat ve 20 μ M oxaliplatin + 20 μ M gemsitabin uygulaması sonrasında 3.8 kat artış ile istatistiksel olarak anlamlı ($p<0.05$) bulundu (Şekil 3.6).

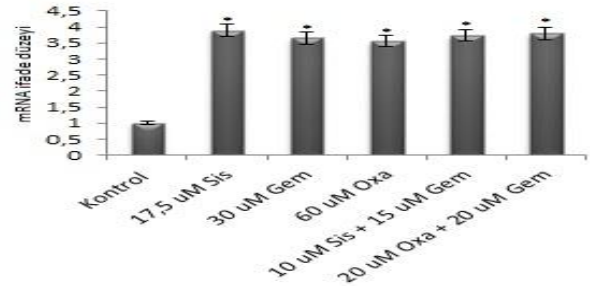

Şekil 3.6. PC3 hücrelerinin CASP9 geninin mRNA düzeyinde değişimleri. Hedef genin ifade düzeyi GAPDH mRNA ifade düzeyi temel alınarak normalize edildi, *; ($p<0.05$).

Figure 3.6. mRNA levels of CASP9 gene in PC3 cell line. Target gene expression level was normalized based on GAPDH mRNA expression level, *; ($p<0.05$).

TARTIŞMA ve SONUÇ

Kemoterapötiklerin, farklı kemoterapötiklerle veya spesifik inhibitörlerle birlikte kullanımının tedavi etkinliğini arttırdığı ve bu bağlamda gemsitabin ile oxaliplatin ve sispilatin kombinasyonlarının da pankreas ve mesane gibi solid tümörlerin tedavisinde kullanıldığı bildirilmektedir (Kollmannsberger ve ark., 2004; Louvet ve ark., 2005; Santisteban ve ark., 2008; Lee, 2014). Ancak sispilatinin ciddi yan etkileri bulunduğundan bunun farklı türevlerinin kullanımı söz konusu olmaktadır. Bu çalışmada prostat kanseri DU145 ve PC3 hücre hatlarında, platin temelli kemoterapötik ilaçlar olan sispilatin ve

oxaliplatinin tek başına yada gemsitabin ile kombinasyonu yapılarak bunların hücre proliferasyonu ve bazı kaspazlar üzerine olan etkileri ortaya konuldu. Sisplatin DNA'nın yapısına kovalent bağlanmak suretiyle DNA replikasyonu ve translasyonunun bozulmasına yol açmakta ve hücrede sitotoksik etkiye neden olmaktadır (Lau ve ark., 2007). Ancak ilacın böbrek, ürogenital ve sinir sistemi ile kemik iliği üzerine olan ciddi toksisitesi ve yan etkileri sisplatinin klinik kullanımını sınırlamaktadır (Daugaard ve ark., 1988; Hamer ve ark., 1991). Bu sebeple sisplatin dozunun azaltılması da klinik kullanımı için yeterli olmadığından ilacın farklı platin-temelli ilaçlarla kombinasyonu söz konusu olmaktadır. CASP3 mRNA düzeyleri açısından karşılaştırıldığında DU145 (10µM) hücre hattında 48 saatlik uygulamada sisplatin tek başına anlamlı artış göstermezken, tek başına gemsitabin ve sisplatin + gemsitabin kombinasyonu daha etkin görülmektedir (p<0.05). PC3 hücre hattında ise tek başına sisplatin ve sisplatin + gemsitabin kombinasyonu daha etkin görülmektedir (p<0.05). Elde edilen bu verilere göre gemsitabin ve sisplatinin tek başına kullanımından ziyade kombinasyonlarının hem daha düşük dozlarda ve hem de yüksek oranda CASP3 üzerinden apoptozise etkili olduğu görülmektedir. Yapılan çalışmalarda metastatik prostat kanserinde gemsitabinin tek başına kullanılması ile prostat spesifik antijene cevap oranı % 9 iken, diğer kemoterapötikler ile kombine edildiğinde bu oranın %23'e çıktığı bildirilmektedir (Morant ve ark., 2000; Di Lorenzo ve ark., 2007). Benzer bir çalışmada ise ileri evre prostat duktal adenokarsinomlu hastaların dosetaksel ilacına karşı cevap vermezken gemsitabin/sisplatin kombinasyonuna cevap vermesinin diğer bir tedavi seçeneği olduğu belirtilmektedir (Kamiyama ve ark., 2015).

Çalışmada DU145 (10µM) hücre hattında inkubasyon sonrası CASP3 mRNA düzeyi kontrolle karşılaştırıldığında sisplatin hariç tüm uygulamalarda istatistik olarak artış gösterirken en yüksek artışın (18.22 kat) 72 saatlik uygulama ile oxaliplatin + gemsitabin kombinasyonunda olduğu belirlendi (p<0.05). PC3 (17.5 µM) hücre hattında ise CASP3 mRNA ekspresyon düzeyinde gemsitabin hariç tüm gruplarda istatistik olarak anlamlı artış bulunurken, 72 saatlik uygulamada oxaliplatin+ gemsitabin kombinasyonundaki (8.45 kat) artış en yüksek bulundu (p<0.05). Bu sonuçlara göre prostat kanser hücrelerinde gemsitabin + oxaliplatin kombinasyonunun sisplatin ile kombinasyonuna göre daha CASP3 mRNA ekspresyonunu yüksek düzeyde indüklediği görülmektedir. Oxaliplatin açısından karşılaştırıldığında ise her iki hücre hattında da tek başına ve gemsitabin + oxaliplatin kombinasyonunun istatistiki olarak CASP3 mRNA düzeylerini artırdığı tespit edilmiştir. Elde edilen bu sonuçlar gemsitabinin bir diğer platin temelli

kemoterapötik olan oxaliplatin ile kombinasyonunun güvenilirliği ve tolere edilebilirliğinin daha fazla olduğu bildirimleri ile uyumlu bulunmaktadır (Santisteban ve ark., 2008, Li ve ark., 2011, Lee ve ark., 2014). Platin temelli kemoterapötikler olan sisplatin ve oxaliplatinin birbirlerinin türevi olmasına karşın etkilerinin aynı olmadığı ayrıca çeşitli kanser tiplerinde de etkinliklerinin farklı olduğu ortaya konmuştur (Marasco ve ark., 2015). Genital kanserlerde sisplatinine göre oxaliplatinin daha etkin, güvenilir ve düşük nörotoksik profile sahip olduğu belirtilirken (Kolomeyevskaya Nonna ve ark., 2014), skuamöz hücre karsinomlarında ise etkinliğinin düşük olduğu ve rutinde sisplatinin yerini alamayacağı ifade edilmektedir (Fakhrian ve ark., 2014). Benzer bir çalışmada ise ileri evre mide kanserlerinde her iki ilacın da eşit aktivite ve toleransa sahip olduğu belirtilmektedir (Kim ve ark., 2013). Çalışmada DU145 hücre hattında inkubasyon sonrası CASP8 mRNA düzeyi kontrolle karşılaştırıldığında sadece oxaliplatin ile oxaliplatin + gemsitabin kombinasyonunda anlamlı artış bulundu (p<0.05). PC3 hücre hattında inkubasyon sonrası CASP8 mRNA ekspresyon düzeyi kontrolle karşılaştırıldığında gemsitabin hariç tüm gruplardaki artış ile birlikte, oxaliplatindeki artış en yüksek (10.48 kat) değere sahipti (p<0.05). DU145 ve PC3 prostat kanser hücreleri her ne kadar androjen bağımsız olsalar da farklı sinyal molekülleri aktiftir. Bu nedenle özellikle CASP8 mRNA düzeyini sisplatinin DU145 hattında etkilemezken PC3 hücre hattında istatistik olarak artırdığı görülmektedir. Bu sonuçlar göstermektedir ki, yalnızca oxaliplatin her iki hücre hattında da CASP8 mRNA üzerinden dışsal yolağı uyarabilmektedir. Çalışmada DU145 hücre hattında CASP9 mRNA düzeyindeki en yüksek artışın (4.34 kat) 72 saatlik uygulama ile oxaliplatin + gemsitabin kombinasyonunda olduğu belirlendi (p<0.05). PC3 hücre hattında ise , sisplatin (3.89 kat) ve oxaliplatin + gemsitabin kombinasyonundaki (3.8 kat) artış en yüksek bulundu (p<0.05). Bu verilere göre gemsitabin ve oksaliplatin kombinasyonunun CASP9 üzerinden etkili olarak daha düşük dozda sinerjistik etki gösterdikleri sonucuna varılmaktadır. Ayrıca her 3 ilaç ve kombinasyonlarının her iki hücre hattında da CASP9 üzerinden iç yolağı uyarabildiği görülmektedir. CASP3, CASP8 ve CASP9 mRNA düzeylerine bakıldığında sisplatin içsel yolak aracılığıyla CASP3'ü aktive ettiği ve oxaliplatin ise etkisini CASP8 üzerinden yani dışsal yolak üzerinden apoptozu indüklediği görülmektedir. Bu bulgular sisplatin ve oxaliplatinin hedef protein üzerinde farklı bölgelere bağlanmak suretiyle aktivitelerini gösterdikleri ifadesi ile desteklenmektedir (Marasco ve ark. 2015). Sonuç olarak ilk kez prostat kanseri hücrelerinde sisplatin ve oksaliplatinin tek başlarına ve gemsitabin ile kombinasyonunun apoptoz üzerine etkisinin araştırıldığı bu çalışmada, sisplatinin içsel

yolak ile oxaliplatinin ise dıřsal yolak aracılıęıyla apoptozu indükledięi ve oksaliplatinin sispaltine nazaran hem tek başına hem de gemcitabin ile kombinasyonunun apoptozu daha yüksek seviyede indükledięi belirlendi. Bunlara ilave olarak ciddi yan etkilerinden dolayı prostat kanseri tedavisinde kullanımı sınırlı olan sispaltinin yerine alternatif bir kemoterapötik ilaç olan oxaliplatinin ve bunun gemstabin ile kombinasyonlarının tedavi amaçlı uygulanmasına ilişkin daha ileri düzey arařtırmalara ihtiyaç duyulduęu görölmektedir.

KAYNAKLAR

- Cořkun N.** Gonadotoksisite de Asetil L- Carnitin'in testisteki koruyucu etkisi, Yüksek Lisans Tezi, Histoloji Embriyoloji AD., Gazi Üniversitesi, Ankara, 2011.
- Curran WJ.** New chemotherapeutic agents: update of major chemoradiation trials in solid tumors. *Oncology*.2002; 63(2): 29-38.
- Daugaard G, Abildgaard U, Holstein-Rathlou NH, Bruunshuus I, Bucher D, Leyssac PP.** Renal tubular function in patients treated with high-dose cisplatin. *Clin Pharmacol Ther.* 1988; 44 (2):164-72.
- Desoize B, Modoulet C.** Particular aspects of platinum compounds used at present in cancer treatment. *Crit Rev Oncol Hematol.* 2002; 42(3): 317-25. Review.
- Di Lorenzo G, Autorino R, Giuliano M, Morelli E, Giordano A, Napodano G, Russo A, Benincasa G, D'armiento M, Altieri V, De Placido S.** Phase II trial of gemcitabine, prednisone, and zoledronic acid in pretreated patients with hormone refractory prostate cancer. *Urology.* 2007; 69(2): 347-351.
- Fakhrian K, Ordu AD, Haller B, Theisen J, Lordick F, Biřof V, Molls M, Geinitz H.** Cisplatin- vs. oxaliplatin-based radiosensitizing chemotherapy for squamous cell carcinoma of the esophagus: a comparison of two preoperative radiochemotherapy regimens. *Strahlenther Onkol.* 2014; 190(11): 987-92.
- Hamers FPT, Gispens WH, Neijt JP.** Neurotoxic side-effects of cisplatin. *Eur J Cancer.* 1991; 27(3): 372-6.
- Hertel LW, Boder GB, Kroin JS.** Evaluation of the antitumor activity of gemcitabine 2' 2'-difluorodeoxycytidine. *Cancer Research.* 1990; 50(14): 4417-4422.
- Kamiyama Y, Mitsuzuka K, Watanabe M, Kawamorita N, Yamada S, Kaiho Y, Ito A, Nakagawa H, Arai Y.** Chemotherapy with Gemcitabine and Cisplatin for Advanced Ductal Adenocarcinoma of the Prostate: Clinical Courses of Two Patients. *Tohoku J Exp Med.* 2015; 237(4): 317-321.
- Kelland L.** The resurgence of platinum based cancer chemotherapy. *Nat Rev Cancer.* 2007; 7: 573-584 .
- Kim YS, Sym SJ, Park SH, Park I, Hong J, Ahn HK, Park J, Cho EK, Lee WK, Chung M, Lee JH, Shin DB.** A randomized phase II study of weekly docetaxel/cisplatin versus weekly docetaxel/oxaliplatin as first-line therapy for patients with advanced gastric cancer. *Cancer Chemother Pharmacol.* 2013; 73(1):163-169.
- Kolomeyevskaya Nonna V, Lele Shashikant B, Miller Austin, Riebandt Grazyna C, Blum Bonnie L, Odunsi Kunle O, Frederick Peter J.** Oxaliplatin is a safe alternative option for patients with recurrent gynecologic cancers after hypersensitivity reaction to Carboplatin. *official journal of the International Gynecological Cancer Society.* 2014; 25: 42-48.
- Koochekpour S.** Genetic and epigenetic changes in human prostate cancer. *Iran Red Crescent Medical Journal.* 2011; 13(2): 80-98.
- Lee JL, Choi JH, Kim Y, Hong SW, Lee KH, Jeong IG, Song C, Hong BS, Hong JH, Ahn H.** Gemcitabine-oxaliplatin plus prednisolone is active in patients with castration-resistant prostate cancer for whom docetaxel-based chemotherapy failed. *British Journal of Cancer.* 2014; 110: 2472-2478.
- Li Z, Hou M, Wang H, Wang Z.** A randomized study of gemcitabine plus oxaliplatin versus gemcitabine plus cisplatin as the 1st line chemotherapy for advanced non-small cell lung cancer in elderly patients. *Zhongguo Fei Ai Za Zhi.* 2011; 14(7): 588-92.
- Liu Y, Chen L, He X, Fan L, Yang G, Chen X, Lin X, Du L, Li Z, Ye H, Mao Y, Zhao X, Wei Y.** Enhancement of therapeutic effectiveness by combining liposomal honokiol with cisplatin in ovarian carcinoma. *International Journal of Gynecological Cancer Volume.* 2007; 18(4): 652-659.
- Louvet C, Labianca R, Hammel P, Lledo G, Zampino MG, Andre T, Zaniboni A,**

Ducreux M, Aitini E, Taieb J, Faroux R, Lepere C, De Gramont A. Gemcitabine in combination with oxaliplatin compared with gemcitabine alone in locally advanced or metastatic pancreatic cancer: Results of a GERCOR and GISCAD phase III trial. *J Clin Oncol.* 2005; 23(15): 3509-3516.

Marasco D, Messori L, Marzo T, Merlino A. Oxaliplatin vs. cisplatin: competition experiments on their binding to lysozyme. *Dalton Trans.* 2015; 44(22): 10392-10398.

Morant R, Bernhard J, Maibach R, Borner M, Fey MF, Thurlimann B, Jacky E, Trinkler F, Bauer J, Zulian G, Hanselmann S, Hurny C. Response and palliation in a phase II trial of gemcitabine in hormone-refractory metastatic prostatic carcinoma. *Ann Oncol.* 2000; 11(2): 183-188.

Pienta KJ, Bradley D. Mechanisms underlying the development of androgen-independent prostate cancer. *Clinical Cancer Research.* 2006; 12: 1665-1671.

Rentsch CA, Cecchini MG, Thalmann GN. Loss of inhibition over master pathways of bone mass regulation results in osteosclerotic bone metastases in prostate cancer. *Swiss Medical Weekly.* 2009; 139(15-16): 220-225.

Tüfekçi Ö, Güneş D, Özoğul C, Kolatan E, Altun Z, Yılmaz O, Aktaş S, Erbayraktar Z, Kırkım G, Mutafoğlu K, Soylu A, Şerbetçioğlu B, Güneri EA, Olgun N. Evaluation of the effect of acetyl L-Carnitine on experimental cisplatin nephrotoxicity. *Chemotherapy.* 2009; 55: 451-459.

Santisteban M, Pérez-Gracia JL, Ceballos J, Vivas Í, Garcia-Foncillas J. Oxaliplatin plus gemcitabine as a salvage schedule for hormone-refractory prostate adenocarcinoma. *Clin Transl Oncol.* 2008; 10(6): 372-374.

Wang D, Lippart SJ. Cellular processing of platinum anticancer drugs, *Nat Rev Drug Discov.* 2005; 4: 307-320.

Zou Z, Zhang W, Young D, Gleave MG, Rennie P, Connell T, Connelly R, Moul J, Srivastava S, Sesterhenn I. Maspin expression profile in human prostate cancer (CaP) and in vitro induction of Masp in expression by androgen ablation. *Clin Cancer Res.* 2002; 8(5): 1172-1177.

Effect of Mentha Piperita (Peppermint) Extract and its Juice on Egg Quality Traits during Different Storage Time in Laying Hens

Abdur RAHMAN*, Eyup Eren GULTEPE, Cangir UYARLAR, Ibrahim Sadi CETINGUL
Aamir IQBAL, Ismail BAYRAM

Department of Animal Nutrition and Nutritional Diseases, Faculty of Veterinary Medicine, Afyon Kocatepe University, Afyonkarahisar/TURKEY

*Corresponding author e-mail: abdurrehman@uvas.edu.pk

ABSTRACT

Much focus has been given on the use of herbs and herbal products to improve performance and to some extent the quality in freshly laid eggs but limited data are available regarding the impact of herbs on storage quality of eggs. The present study was designed to evaluate the effect of Mentha Piperita oil and mentha juice in feed and drinking water respectively, on egg quality traits in laying hens at different storage intervals. A total of 252 Babcock laying hens were divided into 7 groups and each group was further divided into 4 subgroups having 9 hens in each. Group A served as a control. Group A was fed basal diet without any supplementation. Group B, C and D were offered diets supplemented with mentha extract @ 50, 100 and 200 mg/kg of feed while groups E, F and G diets were having same doses of mentha juice in drinking water. At the end of the study (56 days), a total of 252 eggs (36 eggs from each group) were collected randomly. 84 eggs were analyzed at zero day of storage while other eggs were stored at 4°C temperature. Among these eggs, 84 were analyzed after 15 days and remaining 84 after 30 days of storage. The results revealed that egg quality traits like egg shell breaking strength (ESBS), yolk color (YC), haugh unit (HU) and egg weight showed non-significant difference ($P>0.05$) among all the groups at different storage intervals.

Key Words: Egg Quality, Mentha piperita, Haugh unit, Yolk color, Egg shell breaking strength.

Yumurtacı Tavuklarda Mentha Piperita(Nane) Ekstratının ve Özsuynunun Farklı Depolama Zamanlarında Yumurta Kalite Özelliklerine Etkisi

ÖZ

Yumurtacı tavuklarda bitkilerin ve bitkisel ürünlerin kullanımının performans ve taze yumurta kalitesine etkileri üzerine çalışmalar yapılmış olmasına rağmen depolama kalitesine üzerine etkileri hakkında oldukça sınırlı bilgi mevcuttur. Çalışma; Mentha Piperitaekstratının ve özsuynunun sırasıyla yem ve su katkısı olarak kullanılmasının farklı depolama sürelerinde yumurta kalitesine etkisini araştırmak amacıyla planlanmıştır. Çalışmanın hayvan materyalini 252 Babcock ırkı yumurta tavuğu teşkil etmiştir. Hayvanlar 7 ana gruba ve devamında 4 alt gruba ayrılmış ve her alt grup 9 hayvandan oluşmuştur. A Grubu rasyonunda herhangi bir katkı kullanılmamış ve kontrol grubu olarak belirlenmiştir. B, C ve D grupları sırasıyla nane ekstraktını 50, 100 ve 200 mg/kg dozlarında yem katkısı olarak; E, F ve G grupları ise aynı dozlarda nane özsuynunu içme suyu katkısı olarak tüketmişlerdir. Çalışma sonunda (56 gün) 252 yumurta (her gruptan 36 yumurta olmak üzere) rastgele olarak toplanmıştır. 84 adet yumurta depolama öncesi analiz edilmiş, diğer örnekler +4°C'de depolanmıştır. Depolanan yumurtalardan 84 tanesinin analizleri depolamanın 15 gününde, geri kalan 84 yumurtanın ise analizleri depolamanın 30 gününde yapılmıştır. Çalışma sonucunda yumurta kalite parametrelerinden yumurta kabuğu kırılma mukavemeti, yumurta sarısı rengi, haugh birimi ve yumurta ağırlığı, farklı depolama sürelerinde gruplar arasında istatistiksel farklılık ($P>0.05$) göstermemiştir.

Anahtar Kelimeler: Yumurta Kalitesi, Mentha piperita, Haugh Birimi, Yumurta sarısı rengi, yumurta kabuğu kırılma mukavemeti.

To cite this article: **Rahman A. Gultepe EE. Uyarlar C. Cetingül IS. Iqbal A. Bayram İ.** Effect of Mentha Piperita (Peppermint) Extract and its Juice on Egg Quality Traits during Different Storage Time in Laying Hens Seafood Products. *Kocatepe Vet.J. 2017; 10(1): 14-20.*

INTRODUCTION

Poultry sector is one of the vibrant sectors of livestock and plays a vital role in economy of any country. Poultry is a readily available source of protein food comparatively cheaper and easier to grow in short period of time. Although poultry sector is well developed but still there is need to strength it and make safer the poultry products for human health. Poultry products like eggs and meat are relishly consumed by all kind of people (adults and children). Layer farming is one of the major segments of poultry industry, raised for table egg production. Unlike the external quality of eggs, the internal quality of eggs starts to decline soon after laid by the hens. As eggs are produced in million numbers daily and it takes time till dissemination to the end consumers after undergoing the storage to avoid spoilage. The storage time and temperature have critical impact on the egg quality parameters (Samli et al. 2005) and the other important factors which affect the quality of egg can be genetics factors (Johnson and Merritt 1955) and age of the flock (Williams 1992). The quality deterioration while storage, during distribution process, puts major loss on farmer and or less liking of eggs by the consumers. Quality of eggs can be measured by analyzing albumen quality as a standard criterion (Jin et al. 2011). Haugh unit is calculated by albumen thickness and weight of egg (Haugh 1937), can serve as another indicator of albumen quality (Jin et al. 2011). Albumen height or HU is maximum in the freshly laid eggs while decreases with increase in storage time (Jin et al. 2011). Changes in the egg quality parameters like HU, yolk color, egg shell breaking strength and others have direct link with moisture loss through shell pores by evaporation and also escape of carbon dioxide from egg albumen (Hinton 1968, Shenstone 1968, Robinson 1987). To prevent the egg quality losses during storage times, the use of herbal products could be a useful tool in the industry. Much focus have been given on the use of herbs and herbal products to improve performance and to some extent on the quality in freshly laid eggs but limited research data are available for the impact of herbs on the storage quality of eggs. Many herbal products (Extracts, essential oils or powders) have been use by many researchers and found positive effects of these products on performance parameters including egg production and quality (Aji et al. 2011, Rahimi et al. 2011, Khan et al. 2012). Effect of herbal extracts on egg quality traits, such as yolk composition, shell thickness or Haugh Unit, were reported in limited studies, whereas the majority of reports did not identify substantial effects (Nichol and Steiner 2008, Navid et al. 2013). Among these phytochemicals, Mentha may have a good potential to be used in poultry. Mentha also known as mint belongs to

family Lamiaceae (mint family) (Harley et al. 2004) and has many species (13-18) (Bunsawat et al. 2004). The chemical components of peppermint oil are menthol, menthone, 1,8-cineole, methyl acetate, methofuran, isomenthone, limonene, b-pinene, a-pinene, germacrene-d, trans-sabinene hydrate and pulegone (Leung 1980). Like other herbal products it has good impact on performance and immune status of poultry, especially in layers. Supplementation of mint in feed of broiler result in improved growth performance, FCR and immunity (Durrani et al. 2008) and spearmint extract may improve egg production, egg shell thickness and yolk weight. Pennyroyal (*M. Pulegium*) powder and its extract has positive influence on egg production performance, egg quality, blood biochemical and immunity parameters in laying hens (Paymard et al. 2013). Limited studies are available on the use of *Mentha Piperita* extract and its juice in laying hens regarding egg quality traits during storage conditions. Keeping in view the above points, the present study was designed to investigate the effect of *Mentha Piperita* extract and its juice on egg quality traits during storage in laying hens.

MATERIALS and METHODS

This study was conducted at the experimental animal farm of Afyon Kocatepe University under the Project approved by BAPK (15.SAĞ.BİL.23). The ethics committee of faculty of Veterinary Medicine approved the conduct of study under the case AKUHADYK-455.15, 21.05.2015. For this study 252 Babcock white laying hens were procured from private Layer Farm. The age of the birds was 21 weeks. The birds were given 4 days adaptation and preparation period in the new research place. Total duration of study was 60 days (4 days adaptation period and 56 days experimental period). Birds were kept in cages and provided 16 hours light and 8 hours dark period during the whole study. Birds were divided into 7 random groups containing 36 birds in each group and then each group was further subdivided into 4 replicates containing 9 birds in each. A basal diet was formulated according to the NRC (1994) recommendations to meet the bird's requirement. Group A served as control group and was provided basal diet. Groups B, C, and D were provided basal diet supplemented with mentha oil at the rate of 50mg/kg feed, 100mg/kg feed and 200mg/kg feed respectively. While the groups E, F and G was offered only basal diet but these groups were provided drinking water containing mentha juice at the rate of 50mg/L of water, 100mg/L of water and 200mg/L of water respectively. The mentha oil was procured from the commercial private company. Mentha juice was extracted by the blending of clean fresh mentha plant leaves and

DISCUSSION

filtered for the use in experiment. Mentha oil was mixed in the diet on the daily basis freshly along with sunflower oil to prevent any loss or oxidative spoilage. Similarly juice was also poured on daily basis in fresh drinking water. Ad libitum feed and fresh drinking water were provided during the whole trial period. Treatment protocol, ingredient composition of feed and its calculated and analyzed nutrient compositions are shown in table 1, 2 and 3 respectively. At the end of the study (56 days), 36 eggs from each group were collected randomly. Thus a total of 252 eggs were collected randomly. 84 eggs (12 from each group, 3 from subgroup) were analyzed on the same day (0day of storage) while remaining 168 eggs were stored at +4°C. Half (84) of the stored eggs (12 eggs from each groups by random collection, 3 from each subgroup) were analyzed for egg quality parameters like egg breaking strength (ORKA Egg Force Reader, EF 0468-2011), haugh unit, egg yolk color and egg weight (SANOVO Engineering Egg Analyzer, EA0333, Denmark) after 15 days of storage and remaining half of the eggs after 30 days of storage.

STATISTICAL ANALYSIS

Kolmogorov_Smirnov test was used to see the normality distribution of data. Logarithmic transformation was used on the data which did not show normality distribution. For independent variables, one way ANOVA was applied using Post Hoc with Bonferroni and Tamhane's T2 according to equality of variances. For dependent variables, to see statistical differences repeated measures ANOVA was used and post-hoc with Bonferroni and Tamhane's T2 according to equality of variances. To determine significance $P < 0.05$ was used. Mean \pm SEM was showed in tables.

RESULTS

The results of the study showed that the egg shell breaking strength remained non-significantly different ($P > 0.05$) in all groups at 0 day, 15th day and 30th day of storage, except group A which showed significantly reduced ($P < 0.05$) value at day 15th of storage in among the group analysis with respect to time (Table 4). Similarly, the yolk color of eggs also showed no difference ($P > 0.05$) in all groups during at 0 day, 15th day and 30th day of storage (Table 5). Haugh unit results also showed non-significant difference ($P > 0.05$) between all the groups during 0 day, 15th day and 30th day of storage as compared with control group (Table 6). The results of egg weight also showed no change ($P > 0.05$) in all groups as compared with the control group during the whole study at 0 day, 15th day and 30th day of storage (Table 7).

In the present study, egg shell breaking strength (ESBS) did not change significantly at 4°C storage temperature during 0, 15 and 30 days storage period as compared with control group between the groups as well as among the groups with reference to different time periods except in group A which showed significantly reduced ESBS at 15th day of storage while 0 day and 30th days ESBS remained same. This trend among group A might have no importance as other groups did not show any such pattern. It has been reported that egg shell weight and shell percentage decreased significantly with increase in storage time (Jin et al. 2011) at 5°C and 29°C temperature while no change was observed at 21°C temperature. Similar findings were published by Samli et al. (2005). In another study, it was reported that changes in shell weight were unclear with increasing storage time till 10 days (Silversides and Scott 2001). Likewise, in the present study no decrement in ESBS has been observed during different storage time at 0 day, 15th day and 30th day in supplemented groups. The yolk color (YC) results also showed no difference in mentha supplemented groups as compared with the non supplemented control group. It showed no effect of storage time on egg yolk color but in another study yolk color significantly decreased with increase in storage time in normal fed groups (Jin et al. 2011) at 5°C while similar to our results Maria Elena et al. (2006) demonstrated that yolk color was not change during different storage time periods at 4°C but changed negatively at 20°C. In the present study both control group and other mentha oil and juice supplemented groups did not show any change in egg yolk color during storage at different days. Haugh unit results also showed no significant difference in all the groups during different storage time periods of 0, 15 and 30 days. However, a prominent numerical difference in HU was seen at different storage times. The HU values showed numerically higher values among the groups during 15th and 30th day among the group when compared with reference to time of storage, but showed even no numerical or very less numerical difference in between the groups as compared with control group at different storage time periods. Similar to present study Jin et al. (2011) described that in normal fed laying hens, eggs HU did not change at 5°C with increase in storage time. Some other researchers (Samli et al. (2005, Tona et al. 2004, Akyurek and Okur 2009) also reported that HU did not change with increasing storage time at 5°C but can decrease dramatically at higher temperature. Egg weight also showed no change in all the treatments groups even between the groups and or among the group analysis at different storage time periods. Similarly, Jin et al. (2011) has reported no significant loss of egg weight with increasing

storage time till 10 days at 5°C and 21°C temperature in normal diet fed layers. Our results were also supported by the findings of Samli et al. (2005) and Akyurek and Okur (2009) who also reported no egg weight loss at 5°C temperature during storage of 10 days. The present study results showed no changes in egg quality traits. Like our study, available literature is also explaining that in normal diet fed laying hens, there is no effect of storage time at 4°C temperature, but higher temperatures have detrimental effects on egg quality. Although enough data is available on the use of herbs and their products on egg quality traits of freshly laid eggs but no data is available for the use of herbal products on egg quality parameters analysis during different storage time periods. More research with multiple temperature and storage time frame is needed to investigate the effect of different

dose levels of mentha oil and juice on egg quality parameters at higher temperature which is causing quality losses to eggs.

CONCLUSION

The result data from the current study indicated that supplementation of Mentha Piperita oil and its juice in the laying hen's diet had no significant effect on egg quality traits during storage for 15 and 30 days at 4°C. It is recommended to conduct more extensive research studies to explore the effect of this herbal product on egg quality parameters during prolonged storage at higher temperature which are more detrimental to egg quality traits.

Table 1. Dietary Treatment Protocol of different diets for different groups

Group	Treatment	Treatment
A (control)	Basal Diet	Normal water
B	Basal diet supplemented with mentha oil 50mg/kg feed	Normal water
C	Basal diet supplemented with mentha oil 100mg/kg feed	Normal water
D	Basal diet supplemented with mentha oil 200mg/kg feed	Normal water
E	Basal Diet	Drinking water supplemented with mentha juice 50mg/L
F	Basal Diet	Drinking water supplemented with mentha juice 100mg/L
G	Basal Diet	Drinking water supplemented with mentha juice 200mg/L

Table 2. Ingredient Composition of Feed (%)

Feed Ingredients	Inclusion %
Corn	52.0
Sunflower meal	8.1
Soybean meal	12.2
Full fat soya	12.0
Limestone	9.0
Meat and Bone meal	3.7
Sun flower oil	1.5
Vitamin -Mineral mix*	0.25
Methionine	0.15
Salt	0.3
Rovabio**	0.1
Rovaphos***	0.7

*Provided per kg of diet: Vitamin A:12.000.000 IU, Vitamin D3:3.000.000IU, Vitamin E:35.000, Vitamin K3:3.500, Vitamin B1:2.750IU, Vitamin B2:5.500IU, Nicotinamid: 30.000IU, Ca-D Panthotenate: 10.000IU, Vitamin B6: 4.000IU, Vitamin B12-15IU, Folic acid:1.000IU, D-Biotin: 50IU, Cholin clorid:150.000IU, Manganese: 80.000mg, Iron: 60.000 mg, Zinc:60.000 mg, Copper:5.000 mg, Iodine:2.000 mg, Cobalt: 500 mg, Selenium: 150 mg, Antioxidant:15.000 mg, **Provided per kg of diet: 10 million IU Beta xylanase, 17.5 million IU Beta glucanase, ***Provided per kg of diet: 500.000 mg phytase

Table 3. Analyzed and Calculated Nutrient Composition of Feed on Dry Matter Basis

Nutrient	Analyzed (%)	Calculated (%)
DM	89.88	88.50
Ash	14.29	13.50
Fat	6.85	6.50
CF	5.3	4.60
CP	18.60	18.00
Starch	28.11	
Sugar	3.75	
ME (Kcal/kg)	2721.87	2800
Ca		4.00
P		0.44
Na		0.17
NFE	44.84	

Table 4. Effect of *Mentha Piperita* oil and its juice on egg shell breaking strength (ESBS) at 0, 15 and 30 days of storage.

Groups	ESBS 0 day	ESBS Initial (15 th day)	ESBS Final (30 th day)	P
A	55.99±1.84 ^a	44.42±2.56 ^b	49.10±2.73 ^a	0.02
B	49.60±3.41	47.59±3.66	47.81±2.58	0.92
C	44.70±2.33	39.90±2.99	41.00±2.71	0.40
D	46.72±2.11	44.29±1.41	48.21±4.09	0.58
E	48.68±2.55	50.78±3.34	46.35±2.37	0.49
F	46.83±2.62	44.32±1.84	47.13±3.28	0.44
G	47.96±3.06	43.92±1.53	49.64±1.20	0.21
P		0.09	0.15	0.42

Superscripts a,b,c indicates the significant differences ($p < 0.05$) among the same group with respect to time.

A control, B supplemented with 50mg/kg, C with 100mg/kg of feed, D with 200mg/kg of feed, E 50mg/L, F 100mg/L and G 200 mg/L of drinking water

Table 5. Effect of *Mentha Piperita*oil and its juice on yolk color (YC) at 0, 15 and 30 days of storage.

Groups	YC 0 day	YC 15 th day	YC 30 th day	P
A	11.18±0.58	11.60±0.78	12.09±0.49	0.70
B	11.67±0.58	11.30±0.94	13.22±0.22	0.07
C	11.67±0.57	12.50±0.68	12.73±0.43	0.24
D	12.09±0.37	12.33±0.40	12.73±0.41	0.50
E	10.42±0.51	12.20±0.81	12.64±0.41	0.06
F	11.92±0.29	12.33±0.55	12.42±0.53	0.31
G	11.67±0.55	13.00±0.17	12.73±0.33	0.11
P	0.28	0.64	0.72	

A control, B supplemented with 50mg/kg, C with 100mg/kg of feed, D with 200mg/kg of feed, E 50mg/L, F 100mg/L and G 200 mg/L of drinking water

Table 6. Effect of *Mentha Piperita*oil and its juice on haugh unit value (HU) at 0, 15 and 30 days of storage.

Groups	HU 0 day	HU 15 th day	HU 30 th day	P
A	63.53±8.49	77.13±3.55	79.91±1.29	0.07
B	72.48±3.84	72.51±6.87	76.56±1.96	0.56
C	63.50±8.01	70.89±3.85	78.48±1.85	0.40
D	70.15±5.85	79.00±1.64	70.85±4.17	0.29
E	69.52±5.71	76.24±1.30	73.94±1.80	0.41
F	50.40±8.36	72.13±4.89	73.45±1.90	0.11
G	57.43±9.74	78.17±3.71	73.58±1.63	0.06
P	0.32	0.69	0.08	

A control, B supplemented with 50mg/kg, C with 100mg/kg of feed, D with 200mg/kg of feed, E 50mg/L, F 100mg/L and G 200 mg/L of drinking water

Table 7. Effect of *Mentha Piperita* oil and its juice on egg weight at 0, 15 and 30 days of storage.

Groups	0 day egg weight	15 th day egg weight	30 th day egg weight	p
A	58.95±0.87	59.52±1.76	58.08±0.73	0.47
B	58.74±0.70	61.16±1.73	59.12±0.97	0.67
C	61.26±0.99	63.88±3.44	61.67±1.05	0.38
D	61.61±1.24	64.42±1.76	58.30±1.27	0.70
E	59.78±0.74	58.44±1.03	60.78±1.28	0.40
F	61.67±1.42	62.39±2.70	62.09±2.55	0.34
G	58.39±0.85	59.99±1.40	58.20±1.24	0.16
P	0.08	0.24	0.22	

A control, B supplemented with 50mg/kg, C with 100mg/kg of feed, D with 200mg/kg of feed, E 50mg/L, F 100mg/L and G 200 mg/L of drinking water

REFERENCES

- Aji SB, Ignatius K, Ado AY, Nuhu JB, Abdulkarim A.** Effect of feeding onion (*Allium cepa*) and garlic (*Allium sativum*) on some performance characteristics of broiler chickens. *Res J Poult Sci.* 2011; 4:22-27.
- Bunsawat J, Natalina EE, Hertweck KL, Sproles E, Alice LA.** Phylogenetics of *Mentha* (Lamiaceae): Evidence from Chloroplast DNA Sequences. *Systematic Botany.* 2004; 29(4):959–64.
- Durrani FR, Abidullah, Chand N, Durrani Z, Akhtar S.** Hematological, Biochemical, Immunomodulatory And Growth Promoting Effect Of Feed Added Wild Mint (*Mentha Longifolia*) in Broiler Chicks. *Sarhad J Agric.* 2008; 24(4):661-665.
- Akyurek H, Okur AA.** Effect of storage time, temperature and hen age on egg quality in free-range layer hens. *J Anim Vet Adv.* 2009; 8:1953-1958.
- Harley Raymond M, Atkins Sandy, Budantsev Andrey L, Cantino Philip D.** "Labiatae". In Kubitzki, Klaus; Kadereit, Joachim W. *The Families and Genera of Vascular Plants VII.* Berlin; Heidelberg, Germany: Springer-Verlag. 2004; pp. 167–275.
- Hinton HR.** Storage of eggs. In: *Egg Quality. A study of the Hen's Egg.* T.C. Carter. Ed. Oliver and Boyd, Edinburgh, Scotland. 2004; pp. 251-261.
- Haugh RR.** The Haugh unit for measuring egg quality. *US Egg Poult. Mag.* 1937; 43:522-555, 572-573.
- Jin YH, Lee KT, Lee WI, Han YK.** Effects of Storage Temperature and Time on the Quality of Eggs from Laying Hens at Peak Production. *Asian-Aust J Anim Sci.* 2011; 24(2):279-284.
- Johnson AS, Merritt ES.** Heritability of albumen height and specific gravity of eggs from white Leghorns and Barred Rocks and the correlations of these traits with egg production. *Poult Sci.* 1955; 34:578-587.
- Khan RU, Nikousefat Z, Tufarelli V, Naz S, Javdani M, Laudadio V.** Garlic (*Allium sativum*) supplementation in poultry diets: Effect on production and physiology. *World Poultry Sci J.* 2012; 68: 417-424.
- Leung AY.** *Encyclopedia of Common Natural Ingredients used in food, drugs and cosmetics.* New York: John Wiley & Sons. USA. 1980; pp. 231-231.
- Maria Elena CJ, Leonor SG, Eduardo MB, Silvia CD, Avila AG, Benjamin FM, Miriam RP, Fernando PGR.** Shrimp head meal in laying hen rations and its effects on fresh and stored egg quality. *INCI.* 2006; 31(11): 21-24.
- NATIONAL RESEARCH COUNCIL, NRC.** Nutrient requirements of poultry. 9th rev.ed. National Academy Press, Washington, DC, USA. 1994; pp. 45-45.
- Navid J, Mozaffar M, Kazem K.** Effect of dietary medicinal herbs on performance, egg quality and immunity response of laying hens. *Adv Env Biol.* 2013; 7(13): 4382-4389.
- Nichol R, Steiner T.** Efficacy of phytonics in commercial Lohmann Brown layers. In: *Feed Ingredient & Additives Asia Pacific*

Conference, March 5, Bangkok, Thailand. 2008; pp.15-15.

Paymard J, Nobakht A, Mazlum F, Moghaddam M. The Effects of Different Levels of Dried Aerial Parts Powder and Extract of Pennyroyal (*Mentha pulegium*) Medicinal Plant on Performance, Egg Quality, Blood Biochemical and Immunity Parameters of Laying Hens. *Iranian Journal of Applied Animal Science*. 2013; 3(3):589-594.

Robinson DS. The chemical basis of albumen quality. In: *Egg Quality-Current Problems and Recent Advances* (Ed. R. G. Wells and C. G. Belyavin). Butterworths, London. 1987; pp. 179-191.

Rahimi S, Zadeh T, Karimi MA, Omidbaigi R, Rokni H. Effect of the three herbal extracts on growth performance, immune system, blood factors and intestinal selected bacterial population in broiler chickens. *J Agric Sci Technol*. 2011; 13:527-539.

Shenstone FS. The gross composition, chemistry and physicochemical basis of organization of the yolk and white. In: *Egg Quality. A study of the Hen's Egg* (Ed. T. C. Carter). Oliver and Boyd, Edinburgh, Scotland. 1968; pp. 26-58.

Samli HE, Agna A, Senkoylu N. Effects of storage time and temperature on egg quality in old laying hens. *J Appl Poult Res*. 2005; 14:548-533.

Silversides FG, Scott TA. Effect of storage and layer age on quality of eggs from two lines of hens. *Poult Sci*. 2001; 80:1240-1245.

Tona K, Onagbesan O, De Ketelaere B, Decuypere E, Bruggeman V. Effects of age of broiler breeders and egg storage on egg quality, hatchability chick quality, chick weight and chick posthatch growth to 42 days. *J Appl Poult Res*. 2004; 13:10-18.

Williams KC. Some factors affecting albumen quality with particular reference to Haugh unit score. *World's Poult Sci J*. 1992; 48:5-16.

Tekirdağ'da "Koloni Kaybı Sendromu" Benzeri Kayıp Görülen Arılıklarda Bazı Patojenlerinin Araştırılması

Dilek MUZ^{*1}, Mustafa Necati MUZ²

¹ Namık Kemal Üniversitesi Veteriner Fakültesi Viroloji A.D, TEKİRDAĞ
² Namık Kemal Üniversitesi Veteriner Fakültesi Parazitoloji A.D, TEKİRDAĞ

*Corresponding author e-mail: dilekmm@gmail.com

ÖZ

Dünya'da on yıldan fazla süredir dikkat çeken koloni kayıpları, farklı etken ve faktörlerin etkileşimi ile ortaya çıkan arı sağlığı sorunu olarak kabul edilmektedir. Bal anısı koloni sağlığını tehdit eden hastalık etkenleri arasında virüsler, *Nosema ceranae* ve *Varroa destructor* ciddi öneme sahiptir. Bu çalışmada 2015 ve 2016 yıllarında Tekirdağ ilindeki farklı arılıklardan gönderilen balansı numuneleri incelenmiştir. Örnekler "koloni popülasyonundaki beklenmeyen azalma veya ani koloni kaybı" şikâyetleriyle gönderilmiştir. Buna göre 17 arılıktan gönderilen 510 bal anısı örneği, *Deforme kanat virüsü (Deformed Wing Virus – DWV)*, *Nosema ceranae* ve *Varroa destructor* yönünden kontrol edilmiştir. Bu arılıkların tamamında varroosis tespit edilirken, DWV 15 arılıkta, *N. ceranae* ise 5 arılıkta tespit edilmiştir. DWV tespit edilemeyen iki arılıkta *N. ceranae* da tespit edilememiştir. Bu araştırmada, ani koloni kaybı sendromuna benzer şekilde görülen koloni kayıplarında DWV, *Nosema ceranae* ve *Varroa destructor*'a rastlanma oranlarının araştırılarak bu konuda güncel veri sağlanması hedeflenmiştir.

Anahtar Kelime: Bal anısı, DWV, Koloni Kaybı, Nosema, Varroa

Investigation of Some Pathogens "Colony Loss Syndrome" Resembled Losses Apiaries in Tekirdağ

ABSTRACT

Colony losses, which are remarkable in the world for more than ten years, are regarded as bee health problems arising from the interaction of different factors and agents. The viruses, *Nosema ceranae* and *Varroa destructor* among the disease agents threaten the colony health, have significant importance. In this study, the honeybee samples delivered to our laboratory from different apiaries in Tekirdağ province between 2015 and 2016, were examined. Samples were sent by complaints with "unexpected decrease in colony populations or sudden colony loss". A total of 510 honey bee samples from 17 apiaries were tested for *Deformed Wing Virus (DWV)*, *Nosema ceranae* and *Varroa destructor*. DWV and *N. ceranae* were detected in 15 and 5 apiaries, respectively while varroosis was detected in all apiaries. *N. ceranae* was not be detected in the DWV negative two apiaries. In this study, it was concluded that considering the presence of DWV, *Nosema ceranae* and *Varroa destructor* in sudden colony losses resemble case, and it would be advantageous the precaution and treatment strategies for bees against these pathogens.

Key Words: Honey bee, Colony Losses, DWV, Nosema, Varroa

To cite this article: Muz D. Muz MN. Tekirdağ'da "Koloni Kaybı Sendromu" Benzeri Kayıp Görülen Arılıklarda Bazı Patojenlerinin Araştırılması. *Kocatepe Vet J. 2017; 10(1): 21-28.*

GİRİŞ

Bal arıları (*Apis mellifera* L.) ekosistemdeki dengeleyici ve eşsiz polinatör rolleriyle vazgeçilemeyecek ekonomik ve biyolojik öneme sahiptirler. Bal arıları bal, polen, propolis, arı sütü, balmumu, apılarnıl ve perga gibi ticari ürünleriyle birlikte yetiştiriciliği yapılan türler arasında ekonomik açıdan en yüksek değere sahip böcek türüdür (Klein ve ark., 2007; Aizen ve ark., 2009; Gallai ve ark., 2009; Cakmak, 2014). Sosyal yaşam biçimiyle farklı bir varoluş mücadelesi sergileyen bal arıları, bazı patojenlere, pestisitlere ve stres faktörlerine (Karahana ve ark., 2015; Dussaubat ve ark., 2016) karşı da oldukça hassastır. Hastalık etkenlerine karşı duyarlılık, arı kolonisinin etkileşim halinde bulunduğu farklı ortam koşullarına, ırk ve ekotip özelliklerine, yetiştiricilik tekniklerine, karşılaşılan patojenin türüne, miktarına ve virulensine hatta kolonideki propolis miktarı ve kaynağına varıncaya kadar birçok faktörden etkilenmektedir. Başta parazitler olmak üzere virus, bakteri ve mantar gibi çeşitli patojen etkenler arı sağlığını pestisitler ile sinerjizma oluşturarak daha ciddi tehdit etmektedir (Evans ve ark, 2006; Simone ve ark, 2009; Evans ve Spivak; 2010; Richard ve ark, 2012; Simone-Finstrom ve ark, 2012; Mondet ve ark., 2016, Fine ve ark; 2017). Bilim adamlarını ve üreticileri yoğun şekilde meşgul eden bal arısı koloni sağlığı sorunları on yılı aşkın süredir dünya ile eş zamanlı olarak Türkiye’de de artan öneme sahiptir (Aydın ve ark., 2001; Akkaya ve Alkan, 2002; Çakmak ve ark., 2003; Muz ve Muz, 2009; Van der Zee ve ark., 2015; Brodschneider ve ark., 2016). Bal arısı koloni sağlığı sorunları arttıkça bu konuda yapılan *tıbbi* araştırmaların, enfeksiyöz hastalıklar üzerinde odaklandığı görülmektedir (Genersch, 2010; Genersch ve ark., 2010). Özellikle 2006 yılından itibaren çok sayıda araştırmada “honeybee colony collapse disorder (HCCD)” veya “honey bee depopulation syndrome (HBDS)” (Cox-Foster ve ark., 2007; Stoksad, 2007a; Stoksad, 2007b; Winfree ve ark., 2007) olarak tanımlanan bu sendrom kısaca farklı etkenlerin ortak etkileşimi neticesinde bal arısı kolonilerinde işçi arı nüfusundaki sıra dışı, ani kayıpları nitelemektedir. Ancak üreticilerin tam olarak bu tanımlamalara uymayan fakat oldukça benzer koloni kayıpları yaşadıkları da bilinmektedir. Günümüze kadar dünyada tanımlanan arı viruslarının çoğu *Picornaviridae* ailesindeki *Disictovirus* ve *Iflavirus* genusları içerisinde sınıflandırılan, pozitif polariteli tek iplikcikli RNA viruslarıdır. Özellikle Deforme Kanat Virüsü (DWV) ve Siyah Kraliçe Hücre Virüsü (BQCV) gibi türler arıllıklardan en çok izole edilen viruslardır. Bunun yanında arı virusları içerisinde özellikle DWV diğer arı patojenleri ile birlikte tespit edilme oranı dünyada en yüksek dolayısıyla en yaygın bal arısı virusudur (Zhang ve ark., 2012; Desai ve ark., 2016). *Iflavirus* sınıfında yer alan DWV 30 nm büyüklüğünde tek iplikcikli pozitif polariteli bir RNA

molekülü içermektedir (Lanzi ve ark. 2006). Dünya’da ilk defa 1980 yılında Japonya’da tanımlanmıştır (Bailey ve Ball, 1991). Bu viruslar bal arılarının farklı gelişim aşamalarında akut ve persiste enfeksiyonlara yol açarak zayıf, güçsüz kolonilerin oluşmasına neden olurken, meydana gelen ölümlerle de beklenmeyen koloni kayıplarında (HCCD, HBDS) rol oynarlar (Benaets ve ark., 2017). DWV arılarda başlıca kanat anomalilerinin oluşumuna yol açar. Akut enfekte arılar eksik kanatlı, kanatsız, kısa veya buruşuk kanatlı olduklarından uçamazlar. Enfeksiyon sonucu ana arılarda meydana gelen ovaryum dejenerasyonuna bağlı patolojiler koloni nüfusunda kayıpların oluşumuna neden olur (Gauthier ve ark., 2011; Dainat ve ark., 2013). Patolojik durumdaki arı sayısı arttıkça kovan içi ve kovan dışı yapılması gereken görevler yerine getirilemediğinden koloni gelişimi yavaşlamaya başlar. Bu durum düzelmediği takdirde kolonilerde üretim durur, koloni popülasyonu zayıfladıkça koloni nüfusunda gerileme başlar. Sosyal canlılar olan bal arıları ortak bağışıklık mekanizması ve savunma davranışı sergiledikleri için karşılaşılan tıbbi sorunlar hızla yıkıcı etki gösterebilir ve koloniler aniden sönebilir (Evans ve Pettis, 2005; Evans ve ark., 2006; Simone ve ark., 2009; Evans ve Spivak, 2010; Richard ve ark., 2012, Simone ve Spivak, 2012). Çoğu virusa vektörlük yapan ve arı hemolenfi dışında hiçbir besin kaynağı bulunmayan *Varroa destructor*, ekonomik ve tıbbi açıdan çok önemli arı akarıdır. *Varroa* enfeste kolonilerde DWV virulensinin ve koloni kayıplarının çok daha yüksek olduğu bildirilmiştir (Van der Zee ve ark., 2015; Nazzi ve Le Conte, 2016). Akarın, arı üzerinde açtığı yara odaklarından beslenirken tegument hasarına bağlı olarak değişik sekonder enfeksiyonlara kapı açtığı bildirilmektedir (Kanbar ve Engels, 2005). Farklı türleri bulunan *Varroa* akarının, Türkiye’deki tür tespiti ve yaygınlığı hakkında yapılan araştırmalarda mevcut türün *Varroa destructor* olduğu bildirilmiştir (Aydın ve ark., 2003; Warrit ve ark., 2004). Türkiye’de arıllıklarda yaygınlığı yüksek olarak bildirilen *Varroa*’ya karşı mücadelede çeşitli organik asitlerin, sentetik insektisidlerin kullanımı ve etkinliği üzerine yapılan çalışmalar da mevcuttur (Akkaya, 1996; Girişgin ve ark., 2010; Akkaya, 2014). Bal arılarının son yıllarda gittikçe artan öneme sahip diğer bir patojeni *Nosema ceranae*, arıların bağırsaklarında neden olduğu hastalık tablosuna bağlı olarak arıların beslenme, uçuş ve koloni içerisindeki görevlerini yerine getirmesine engel olmakta, koloni gelişiminde yavaşlama ve gerilemeye yol açmakta, temizlenmek veya dışkılamak üzere uçan işçi arıların çoğu zaman geri dönememesi sonucunda koloni popülasyonunda beklenmeyen düşüşlere yol açmaktadır (Doublet ve ark., 2016). Gelişme ve üretim sorununun yaşandığı bal arısı kolonileri ile kış kayıplarının arttığı arıllıklardan sıklıkla izole edilmektedir. Özellikle İspanya başta olmak üzere değişik merkezlerde yapılan araştırmalar kolonilerde görülen beklenmeyen

kayıplarda *Nosema ceranae*'nin da rolü olduğunu göstermiştir (Wenning, 2002; Higes ve ark., 2009; Bacandritsos ve ark., 2010; Dainat ve ark., 2012; Botias ve ark., 2013; Cepero ve ark., 2014). *Nosema ceranae* ve DWV miks enfeksiyonlarında, hedef hücrelere önce DWV'nin girmesi durumunda her iki patojenin sinerjizma gösterdikleri tespit edilmiştir (Doublet ve ark., 2015; Zheng ve ark., 2015). Bu araştırmanın amacı Tekirdağ ilinde “ani koloni kaybı” görülen arıliklarda söz konusu arı patojenlerinin araştırılması, üreticilerin şikayetleri hakkında kanıt dayalı şekilde bilgilendirilmesidir.

MATERYAL VE METOT

Bal Arısı Örnekleri Araştırmada kullanılan bal arısı örnekleri, 2015-2016 yıllarında Tekirdağ ilindeki arıliklarda beklenmeyen şekilde koloni gerilemesi veya ani kayıplar yaşayan üreticilere aittir. Örneklem aşamasında üreticiler yönlendirilmemiştir. Bu örnekler arıliklarında sorun olduğunu düşünen üreticiler tarafından, problem yaşanan kovanlardan, anormal oldukları kanaatiyle toplanmıştır. Araştırmada kullanılan numuneler; gönderilen petek örnekleri, plastik pet şişe içerisinde canlı ve/veya ölü arılardan oluşmaktadır. Çalışma materyali olarak canlı ve ölü işçi arılar kullanılmıştır. Çalışma materyalinin sağlandığı 17 arılığa ait 510 adet bal arısı örneğinden her bir arılığı temsilen 10 adet canlı, 10 adet ölü arı analiz zamanına kadar -80 °C'de muhafaza edilmiştir

Örneklerde Viral tanı Muhafaza edilen bal arısı örneklerinden, her bir arılığı temsilen beş adet canlı ve beş adet ölü arılardan toplam on tane alınarak tek tek homojenize edildi. Homojenizasyon daha önce bildirilen yöntemle (Muz ve Muz 2009) PBS içerisinde gerçekleştirildi. Santrifüj sonrası alınan 200 µl süpernatant viral RNA'nın eldesi amacıyla ticari bir kit (GeneJET Genomic DNA Purification Kit, Thermo) kullanılarak RNA ekstraksiyonu yapıldı. RNA ekstraksiyonu kitin kendi prosedürüne uygun olarak gerçekleştirildi. Elute edilen sıvıdan toplam 5 µl RNA RT-PCR amacıyla kullanıldı. cDNA sentezi ticari bir kit (First Strand cDNA Synthesis Kit, Thermo) kullanılarak, kitin kendi prosedürüne uygun olarak yapıldı. PCR testleri de, daha önce bildirilen DWV helikaz enzimini kodlayan gen spesifik primer çiftleri (Berenyi ve ark 2006) kullanılarak viral tanı gerçekleştirildi. Toplam 30 µl hacimde hazırlanan PCR karışımı içeriği; 5 µl cDNA, 2 ünite Taq polimeraz (TrueStart Hot Start Taq DNA Polymerase, Thermo), 10xTaq buffer, 2mM MgCl₂, 200 µmol dNTP miks ve her bir primerden 300 µmol oluşmaktadır. Hazırlanan karışım Muz ve Muz (2009) bildirilen ısı ve süre şartlarında reaksiyona tabi tutuldu. Çoğaltılan reaksiyon ürünleri 5µg/µl oranında ethidium bromide içeren %1'lik agaroz içerisinde yürütülerek UV ışığı altında görüntülendi.

Örneklerde *Nosema ceranae* ve *Varroa destructor* tanısı Homojenat sıvısından alınan 200 µl sıvı gDNA eldesi için kullanıldı. Bu amaçla ticari bir kit (GeneJET Genomic DNA Purification Kit, Thermo) kullanım rehberine uygun şekilde çalışıldı. Elde edilen gDNA *Nosema ceranae* spesifik oligonükleotid primer çifti kullanılarak (Martín-Hernández ve ark., 2007) PCR testi gerçekleştirildi. Hazırlanan PCR karışım içeriği ve reaksiyon ısı şartları Muz ve ark (2010) bildirildiği gibi yapıldı. Çoğaltılan reaksiyon ürünleri 5µg/µl oranında ethidium bromide içeren %1'lik agaroz içerisinde yürütülerek UV ışığı altında görüntülendi. Bal arısı numunelerinin gönderildiği şeffaf numune şişeleri önce *Varroa destructor* varlığı yönünden çıplak gözle makroskopik olarak incelenmiş ardından arılar bir pens yardımıyla tutulup stereomikroskop altında incelenmiştir.

BULGULAR

Örnek gönderilen 17 arılıktan 15'inde (%88,23) DWV, 5'inde (%29,41) *Nosema ceranae* ve tamamında *Varroa destructor* bulunduğu tespit edildi. Gönderilen bal arısı örnekleri arasında canlı ve ölü olarak dondurulan arıların DWV analizi sonuçlarında farklılık bulundu. Virus tespiti için analiz edilen bal arısı örnekleri arasında sadece canlı olarak dondurulan numunelerde DWV pozitifliğine rastlandı. *Nosema* pozitiflik sonuçlarında ise aynı kolonideki canlı ve ölü arı numunelerinde fark olmadığı tespit edildi. *Nosema ceranae* pozitif bulunan örneklerin tamamında DWV pozitifliği saptandı. DWV bulunmayan iki arılığa (%11,76) da *N. ceranae* tespit edilemedi. Tüm arılikların *Varroa destructor* ile enfeste olduğu belirlendi. Örneklenen arıliklardan 5'i (%29,41) her üç patojen için pozitif iken 10'u (%58,82) iki patojen için pozitif olarak bulundu.

TARTIŞMA ve SONUÇ

Dünya genelinde HCCD olarak tanımlanan bu sendroma çok benzeyen semptomlarla seyreden koloni kayıpları yaşanmaktadır. Bu ikiz tablo bazı literatürlerle kısaca “*HCCD benzeri*” ifadesiyle tarif edilmektedir (Hristov, 2014; Parvanov ve Rusenova, 2014; Pries ve ark., 2016). Her iki soruna bağlı koloni kayıplarının arıliklarda birlikte görülüp görülmediği ve klinik epidemiyolojileri hakkında bazı araştırmalar bulunmaktadır. Hristov'un (2014) bildirdiğine göre, Bulgaristan'da görülen koloni kayıplarının HCCD ile bağlantısı araştırılmıştır. Meydana gelen ölümlerin gerçek nedenlerinin on vakada pestisit zehirlenmesi, on vakada varroosise bağlı kayıplar, altı vakada noseosis bağlı kayıplar, altı vakada açlıktan dolayı ölüm ve üç vakada ise arıcların teknik hatalarından dolayı ölümler yaşandığı ve HCCD nin tarifine kesin olarak uyan bir vakaya rastlanmadığını da bildirmiştir

(Hristov, 2014). Bunun gibi Pires ve ark. (2016)'da HCCD benzeri kayıplar yaşandığını ancak bunun tam olarak HCCD şeklinde tabir edilemeyeceğini belirtmiştir. Türkiye'de kolonilerde hastalık oluşturan etkenler hakkında yapılan saha çalışmalarında arı popülasyonlarındaki bal arısı virusları, Nosema türleri ve *Varroa destructor* enfestasyonlarının yaygınlığı araştırılmış, bu patojenlerin varlıkları hakkında farklı sonuçlar elde edilmiştir. Türkiye'de *Varroa destructor*'a % 6,2 ile %100 arasında değişen oranlarda rastlanıldığı bildirilmiştir (Balkaya ve ark., 2016). DWV varlığı Türkiye'de ilk defa 2006 yılında çok yoğun koloni kayıpları yaşanan Doğu Akdeniz bölgesinde tespit edilerek 2008 yılında resmen tanımlanmıştır (Muz ve Muz, 2008). Söz konusu çalışmada kolonilerde DWV'ye rastlanma oranı %100 olarak belirtilmiştir. Bunun dışında DWV hakkında yapılan araştırma sayısı oldukça sınırlı olup Hatay ve Ordu illerinde 2009 yılında (Muz ve Muz, 2009; Gülmez ve ark., 2009) ve ayrıca 2015 yılına ait araştırmalarda DWV varlığı tespit edilmiştir (Tozkar ve ark., 2015). Nosema türlerinin moleküler tanısı amacıyla Türkiye'de farklı çalışmalar gerçekleştirilmiştir (Muz ve ark., 2010; Ütük ve ark., 2010; Whitaker ve ark., 2010; Muz ve ark., 2012; Ütük ve ark., 2016; Büyük ve ark., 2017). Türkiye'deki kolonilerden *Nosema ceranae* ile *Nosema apis*'in ilk moleküler teşhisi ve genetik ayrımı 2010 yılında bildirilmiştir (Muz ve ark., 2010). Koloni kayıpları hakkında 2010 yılında gerçekleştirilen bir araştırmada, Hatay ve Adana yöresi arılkalarında *Varroa destructor*'a rastlanma oranı %98, *Nosema ceranae*'ya rastlanma oranı %12,9 olarak tespit edilmiş, kolonilerin %52,3'ü ise sağlıklı olarak bildirilmiştir (Yalçınkaya ve Keskin, 2010). Farklı açıdan yapılan bir anket çalışmasında ise kışlatma nedeniyle yaşanan koloni kayıpları, 2008-2009 yılları arasında %14,5, 2009-2010 yılları arasında %18,9 ve 2010-2011 yılları arasında ise %12,6 olarak bildirilmiştir (Tunca ve ark., 2016). Mevcut araştırmada, koloni kaybı benzeri sorunlar yaşayan 17 arılıktan gönderilen 5 örnekte (%29,41) *Nosema ceranae*'ya rastlanırken gönderilen örneklerin hepsinin *Varroa destructor* ile enfeste oldukları tespit edilmiştir. Türkiye'de bal arısı virusları hakkında yapılan bir araştırmada (Gülmez ve ark., 2009) DWV nin sadece *Varroa destructor* ile enfeste kolonilerde bulunacağı bu nedenle diğer kolonilerin DWV arı sağlıklı olarak kabul edilebileceği bildirilmiştir oysa koloniler arasında DWV'nin bulaşma yolu sadece *Varroa destructor* olmadığı farklı kaynaklarda bildirilmektedir. Kolonilerde DWV bulaşıklığı için *Varroa destructor* enfestasyonu ön şart değildir. Bununla birlikte, DWV ve *Varroa destructor* birlikteliğinin arı sağlığındaki riski arttırdığı farklı yönleriyle tartışılarak açıklanmıştır (Yue ve ark., 2007). DWV kovan içindeki farklı arı ürünlerini de kontamine etmektedir. Örneğin arı sütü, polen ve bal DWV ile kontamine olabilmektedir. Yine sağlıklı arılar tarafından kovan

dışından getirilen polen örneklerinde de DWV bulunabilmektedir (Singh ve ark., 2010; Mazzei ve ark., 2014). DWV'nin bulaşmasında taşıyıcı ana arı, erkek arı sperması, taşıyıcı vektör varroa, virus kontamine besinler rol oynamaktadır (Yue ve Generich, 2005; Fievet ve ark., 2006; Yue ve ark., 2006, 2007; Yanez ve ark., 2012; Amiri ve ark., 2016). Dünya'da koloni kaybı görülen ya da buna benzer sorunlar yaşanan arılıklarda tespit edilen DWV ve *Nosema ceranae* oranları değişiklik göstermektedir. Bazı araştırmalarda DWV ve *Nosema ceranae* birlikteliğinin koloni kayıplarında daha ciddi sorunlara yol açtığı iddia edilirken (Johnson ve ark., 2009; Bromenshenk ve ark., 2010), hedef hücrelere önce DWV'nin girmesi durumunda her iki patojenin sinerjizma gösterdiği de tespit edilmiştir (Doublet ve ark., 2015; Zheng ve ark., 2015). Sonuç olarak bu araştırmada bal arısı koloni kaybı (HCCD) benzeri sorunların yaşandığı arılıklardan gönderilen bal arısı örnekleri bazı hastalık etkenleri açısından incelenmiştir. Arılıkların tümünde (%100) *Varroa destructor* enfestasyonu, %88,23'ünde DWV ve %29,41'inde ise *Nosema ceranae* tespit edilmiştir. Buna göre koloni kaybı benzeri sorunlara karşı tedbir olarak mevcut patojenlerin varlığı göz önünde tutularak başta *Varroa destructor* mücadelesi olmak üzere, *Nosema ceranae*'ye karşı koruma ve tedavi tedbirlerinin yanı sıra viral hastalıkların yayılmasına engel olacak şekilde "iyi arıcılık uygulamalarına" dikkat edilmesi önerilmektedir.

KAYNAKLAR

- Aizen MA, Garibaldi LA, Cunningham SA, Klein AM.** How much does agriculture depend on pollinators? Lessons from long-term trends in crop production. *Annals of Botany*. 2009; 103: 1579–1588.
- Amiri E, Meixner MD, Kryger P.** Deformed wing virus can be transmitted during natural mating in honey bees and infect the queens. *Sci Rep*. 2016; 9(6):33065.
- Akkaya H.** "Balansı Kolonilerinin Varroosis'İne Flumethrin'In Etkisi. "The Efficacy Of Flumethrin (Bayvarol-Strips) On Varroosis In Honeybee Colonies. *Acta Parasitologica Turcica*". Türkiye Parazitoloji Dergisi. 1996; 20: 457-460.
- Akkaya H, Alkan S.** "Turkish Bee Researchers Request Help", *American Bee Journal*. 2002;142: 549-550.
- Akkaya H.** "Arıcılıkta İlaç Kullanımı: Varroosis". *Arıcılık Araştırma*. 2014; 6:19-21.
- Aydın L, Güleğen E, Çetinbaş H.** Prevalence of *Nosema apis* in Southern Marmara Region in

- Turkey. Apimondia. Proceedings of the 37th International Apicultural Congress, 28 October – 1 November 2001.
- Aydın L, Çakmak İ, Güleğen E, Korkut M.** Güney Marmara Bölgesi'nde arı hastalık ve zararlıları anket sonuçları. U. Arı Drg./U. Bee J. 2003; 3(1): 38-41.
- Bacandritsos N, Granato A, Budge G, Papanastasiou I, Roinioti E, Caldon M, Falcaro C, Gallina A, Mutinelli F.** Sudden deaths and colony population decline in Greek honey bee colonies. J Invertebr Pathol. 2010; 105(3):335-40. Bailey L, Ball BV. Honey bee pathology. 1991, Academic Press, London. Pp:10-34.
- Bailey L, Ball BV.** Honey bee pathology. 1991, Academic Press, London. Pp:10-34.
- Balkaya I, Gülbaz H, Avcıoğlu H, Güven E.** Honeybee (*Apis mellifera*) Diseases in Turkey. Atatürk Üniversitesi Vet. Bil. Dergisi. 2016; 11(3): 339-347.
- Benaets K, Van Geystelen A, Cardoen D, De Smet L, de Graaf DC, Schoofs L, Larmuseau MH, Brettell LE, Martin SJ, Wenseleers T.** Covert deformed wing virus infections have long-term deleterious effects on honeybee foraging and survival. Proc Biol Sci. 2017; 8; 284(1848).
- Berenyi O, Bakonyi T, Derakhshifar I, Koglberger H, Nowotny N.** Occurrence of six honeybee viruses in diseased Austrian apiaries. Appl Environ Microbiol. 2006; 72 (4): 2414-20.
- Botias C, Martín-Hernández R, Barrios L, Meana A, Higes M.** Nosema spp. infection and its negative effects on honey bees (*Apis mellifera iberiensis*) at the colony level. Vet Res. 2013; 10: 44:25.
- Brodshneider R, Gray A, van der Zee R, Adjlane N, Brusbardis V, Charrière JD.** Preliminary analysis of loss rates of honey bee colonies during winter 2015/16 from the COLOSS survey. J of Apicultural Res. 2016; 55: 375-378.
- Bromenshenk JJ, Henderson CB, Wick CH, Stanford MF, Zulich AW, Jabbour RE, Deshpande SV, McCubbin PE, Seccomb RA, Welch PM, Williams T, Firth DR, Skowronski E, Lehmann MM, Bilimoria SL, Gress J, Wanner KW, Cramer RA.** Iridovirus and microsporidian linked to honey bee colony decline. PLoS One. 2010; 5.
- Büyük M, Tunca İvgin R, Taşkın T.** Kırşehir İlindeki Arıliklarda Nosema Hastalığının Belirlenmesi. Türk Tarım – Gıda Bilim ve Teknoloji Dergisi. 2017; 5(1): 1-5.
- Cepero A, Ravoet J, Gómez-Moracho T, Bernal JL, Del Nozal MJ, Bartolomé C, Maside X, Meana A, González-Porto AV, de Graaf DC, Martín-Hernández R, Higes M.** Holistic screening of collapsing honey bee colonies in Spain: a case study. BMC Res Notes. 2014; 15(7): 649.
- Çakmak I, Aydın L, Seven S, Korkut M.** Beekeeping Survey in Southern Marmara Region of Turkey. Uludag Bee Journal. 2003; 3(1): 31-36.
- Çakmak I.** Foraging Ecology of Bees and Their Role in Crop Production. Veterinarni Medicina, 2014; 59(1): 1–10.
- Cox-Foster DL, Conlan S, Holmes EC, Palacios G, Evans JD, Moran NA, Quan PL, Briese T, Hornig M.** A metagenomic survey of microbes in honey bee colony collapse disorder. Science. 2007; 318: 283–287.
- Dainat B, Evans JD, Chen YP, Gauthier L, Neumann P.** Predictive markers of honey bee colony collapse. PLoS One. 2012; 7(2).
- Dainat B, Neumann P.** Clinical signs of deformed wing virus infection are predictive markers for honey bee colony losses. J Invertebr Pathol. 2013; 112(3):278-80.
- Desai SD, Currie RW.** Effects of Wintering Environment and Parasite-Pathogen Interactions on Honey Bee Colony Loss in North Temperate Regions. PLoS One. 2016; 2;11(7).
- Doublet V, Natsopoulou ME, Zschiesche L, Paxton RJ.** Within-host competition among the honey bees pathogens Nosema ceranae and Deformed wing virus is asymmetric and to the disadvantage of the virus. J Invertebr Pathol. 2015. 124:31-4.
- Doublet V, Paxton RJ, McDonnell CM, Dubois E, Nidelet S, Moritz RF, Alaux C, Le Conte Y.** Brain transcriptomes of honey bees (*Apis mellifera*) experimentally infected by two pathogens: Black queen cell virus and Nosema ceranae. Genom Data. 2016; 28(10):79-82.

- Dussaubat C, Maisonnasse A, Crauser D, Tchamitchian S, Bonnet M, Cousin M, Kretschmar A, Brunet JL, Le Conte Y.** Combined neonicotinoid pesticide and parasite stress alter honeybee queens' physiology and survival. *Sci Rep.* 2016; 31; 6.
- Evans JD, Pettis JS.** Colony-level impacts of immune responsiveness in honey bees, *Apis mellifera*. *Evolution* 2005. 59(10):2270-4.
- Evans JD, Spivak M.** Socialized medicine: individual and communal disease barriers in honey bees. *J Invertebr Pathol.* 2010; 103 (1):62-72.
- Evans JD, Aronstein K, Chen YP, Hetru C, Imler JL, Jiang H, Kanost M, Thompson GJ, Zou Z., Hultmark D.** Immune pathways and defence mechanisms in honey bees *Apis mellifera*. *Insect Mol Biol.* 2006; 15(5): 645–656.
- Fievet J, Tentcheva D, Gauthier L, de Miranda J, Cousserans F, Colin ME, Bergoin M.** Localization of deformed wing virus infection in queen and drone *Apis mellifera* L. *Virology* 2006; 3:16.
- Fine JD, Cox-Foster DL, Mullin CA.** An Inert Pesticide Adjuvant Synergizes Viral Pathogenicity and Mortality in Honey Bee Larvae. *Sci Rep.* 2017; 16(7):40499.
- Gallai N, Salles JM, Settele J, Vaissiere BE.** Economic valuation of the vulnerability of world agriculture confronted with pollinator decline. *Ecological Economics.* 2009; 68: 810–821.
- Gauthier L, Ravallec M, Tournaire M, Cousserans F, Bergoin M, Dainat B, de Miranda JR.** Viruses associated with ovarian degeneration in *Apis mellifera* L. queens. *PLoS One.* 2011; 25;6(1).
- Genersch E.** Honey bee pathology: current threats to honey bees and beekeeping. *Appl Microbiol Biotechnol.* 2010; 87(1):87-97.
- Genersch E, Evans JD, Fries I.** Honey bee disease overview. *J Invertebr Pathol.* 2010; 103 Suppl 1:S2-4.
- Girişgin AO, Aydın L.** Varroa destructor ile Doğal Enfeste Balarılarında Organik Asitlerin Kullanımı ve Etkinliği. *Kafkas Ün.Veteriner Fak.Derg.* 2010; 16(6): 941-945.
- Gülmez Y, Bursalı A, Tekin S.** First molecular detection and characterization of deformed wing virus (DWV) in honeybees (*Apis mellifera* L.) and mites (*Varroa destructor*) in Turkey. *African Journal of Biotechnology.* 2009; 8: 3698–3702.
- Higes M, Martín-Hernández R, Garrido-Bailón E, Botías C, Meana A.** First detection of *Nosema ceranae* (Microsporidia) in African Honey bees (*Apis mellifera intermissa*). *J. Apic. Res.* 2009; 48: 217–219.
- Hristov Y.** Reasons for bee colony losses in Bulgaria and their relation with CCD. *Comptes rendus de l'Academie Bulgare des Sciences.* 2014; 67 (5): 727-736.
- Johnson RM, Evans JD, Robinson GE, Berenbaum MR.** Changes in transcript abundance relating to colony collapse disorder in honey bees (*Apis mellifera*). *Proceedings of the National Academy of Sciences of the United States of America.* 2009; 106: 14790–14795.
- Kanbar G, Engels W.** Communal use of integumental wounds in honey bee (*Apis mellifera*) pupae multiply infested by the ectoparasitic mite *Varroa destructor*. *Genet Mol Res.* 2005; 30;4(3):465-72.
- Karahan A, Çakmak I, Hranitz JM, Karaca I, Wells H.** Sublethal imidacloprid effects on honey bee flower choices when foraging. *Ecotoxicology.* 2015; 24(9):2017-25.
- Klein AM, Vaissiere BE, Cane JH, Steffan-Dewenter I, Cunningham SA, Kremen C, Tscharntke T.** Importance of pollinators in changing landscapes for world crops. *Proceedings of the Royal Society B-Biological Sciences.* 2007; 274: 303–313.
- Lanzi G, Miranda JR, Boniotti MB, Cameron CE, Lavazza A, Capucci L, Camazine SM, Rossi C.** Molecular and Biological Characterization of Deformed Wing Virus of Honeybees (*Apis mellifera* L.) *J. Virology.* 2006; 80(10): 4998-5009.
- Martín-Hernández R, Meana A, Prieto L, Salvador AM, Garrido-Bailón E, Higes M.** Outcome of colonization of *Apis mellifera* by *Nosema ceranae*. *Appl Environ Microbiol.* 2007;73(20):6331-8.
- Mazzei M, Carrozza ML, Luisi E, Forzan M, Giusti M, Sagona S, Tolari F, Felicioli A.** Infectivity of DWV associated to flower

- pollen: experimental evidence of a horizontal transmission route. *PLoS One*. 2014; 24;9(11).
- Mondet F, Kim SH, de Miranda JR, Beslay D, Le Conte Y, Mercer AR.** Specific cues associated With Honey Bee social defence against *Varroa destructor* infested brood. *Sci Rep*. 2016; 3 (6):25444.
- Muz MN, Muz D.** Occurrence and genetic analysis of DWV (Deformed wing virus) and ABPV (Acute bee paralysis virus) and *Varroa destructor*-1 virus (VD-1) in Turkey. Proceedings of the 2nd International Forum of Apimondia-Apicality, 9-12 June 2008, Villa Mondragone, Rome, Italy. pp. 94.
- Muz D, Muz MN.** Survey of the occurrence of Deformed Wing Virus and multiple parasites of queens (*Apis mellifera* L.) in apiaries with collapsed colonies in Hatay, Turkey, *Journal of Apicultural Research*. 2009; 48: 204-208.
- Muz MN, Girişgin AO, Muz D, Aydın L.** Molecular detection of *Nosema ceranae* and *Nosema apis* infections in Turkish apiaries with collapsed colonies, *J of Apicultural Res*. 2010; 49: 342-344.
- Muz MN, Solmaz H, Yaman M, Karakavuk M.** Kış Salkımı Erken Bozulan Arı Kolonilerinde Paraziter ve Bakteriyel Patojenler. *YYU Veteriner Fakültesi Dergisi*. 2012; 23 (3):147–150.
- Nazzi F, Le Conte Y.** Ecology of *Varroa destructor*, the Major Ectoparasite of the Western Honey Bee, *Apis mellifera*. *Annu Rev Entomol*. 2016; 61:417-32.
- Parvanov P, Rusenova N.** Etiology and clinicoepidemiological profile of apiaries with colony collapse disorder-like symptoms in Bulgaria. *Bulgarian Journal of Veterinary Medicine*. 2014; 17(3): 199-206.
- Pires CCS, Pereira FM, Lopes MTR, Nocelli RCF, Malaspina O, Pettis FS, Teixeira EW.** Weakness and collapse of bee colonies in Brazil: are there cases of CCD? *Pesq. agropec. bras*. 2016; 51(5):422-442.
- Richard FJ, Holt HL, Grozinger CM.** Effects of immunostimulation on social behavior, chemical communication and genome-wide gene expression in honey bee workers (*Apis mellifera*). *BMC Genomics*. 2012; 16(13):558.
- Simone Finstrom MD, Spivak M.** Increased resin collection after parasite challenge: a case of self-medication in honey bees? *PLoS One*. 2012;7(3):e34601.
- Simone M, Evans JD, Spivak M.** Resin collection and social immunity in honey bees. *Evolution*. 2009; 63(11):3016-22.
- Singh R, Levitt AL, Rajotte EG, Holmes EC, Ostiguy N, Vanengelsdorp D, Lipkin WI, Depamphilis CW, Toth AL, Cox-Foster DL.** RNA viruses in hymenopteran pollinators: evidence of inter-Taxa virus transmission via pollen and potential impact on non-*Apis* hymenopteran species. *PLoS One*. 2010; 22;5(12):e14357.
- Stokstad, E.** The case of the empty hives. *Science*. 2007a; 316: 970– 972.
- Stokstad, E.** Puzzling decline of U. S. bees linked to virus from Australia. *Science*. 2007b; 317: 1304–1305.
- Tozkar CO, Kence M, Kence A, Huang Q, Evans JD.** Metatranscriptomic analyses of honey bee colonies, *Front Genet*. 2015; 6, 100.
- Tunca R, Çimrin T, Büyük M, Taşkın A, Oskay D.** A Survey on Beekeeping Activities and Colony Losses in Turkey. *Journal of Agricultural Faculty of Gaziosmanpaşa University*. 2016; 33 (2), 56-62.
- Ütük AE, Pişkin FÇ, Kurt M.** First molecular detection of *Nosema ceranae* in Turkey. *Ankara Univ Vet Fak Derg* 2010; 57: 275-278.
- Ütük AE, Piskin FC, Girişgin AO, Selcuk O, Aydın L.** Microscopic and molecular detection of *Nosema spp.* in honeybees of Turkey. *Apidologie* (2016); 47: 267.
- Van Der Zee R, Gray A, Pisa L, De Rijk T.** An Observational Study of Honey Bee Colony Winter Losses and Their Association with *Varroa destructor*, Neonicotinoids and Other Risk Factors. *PLoS One*. 2015; 8;10(7)
- Warrit N, Hagen TAR, Smith DR, Çakmak İ.** A survey of *Varroa destructor* strains on *Apis mellifera* in Turkey. *Journal of Apicultural Research*. 2004; 43 (4): 190-191.
- Wenning CJ.** Experimenting with honey bees: Northern hive depopulation & wintering. *American Bee Journal*. 2002; 142(8), 587-590.
- Whitaker J, Szalanski AL, Kence M.** Molecular Detection of *N. ceranae* and *N. apis* from

Turkish Honey Bees. *Apidologie*. 2010; 42(2): 174-180.

Winfree R, Williams NM, Dushoff J, Kremen C. Native bees provide insurance against ongoing honey bee losses. *Ecol Lett*. 2007; 10(11):1105-13.

Yalçınkaya A, Keskin N. The Investigation of Honey Bee Diseases After Colony Losses in Hatay and Adana Provinces of Turkey. *Mellifera*. 2010; 10-20:24-31.

Yanez O, Jaffe R, Jarosch A, Fries I, Moritz RFA, Paxton RJ, de Miranda JR. Deformed wing virus and drone mating flights in the honey bee (*Apis mellifera*): implications for sexual transmission of a major honey bee virus. *Apidologie (Celle)*. 2012; 43: 17–30.

Yue C, Genersch E. RT-PCR analysis of Deformed wing virus in honeybees (*Apis mellifera*) and mites (*Varroa destructor*). *J Gen Virol*. 2005; 86:3419–3424.

Yue C, Schroder M, Bienefeld K, Genersch E. Detection of viral sequences in semen of honeybees (*Apis mellifera*): evidence for vertical transmission of viruses through drones. *J Invertebr Pathol*. 2006; 92: 105–108.

Yue C, Schroder M, Gisder S, Genersch E. Vertical transmission routes for deformed wing virus of honeybees (*Apis mellifera*). *J Gen Virol*. 2007; 88, 2329–2336.

Zhang X, He SY, Evans JD, Pettis JS, Yin GF, Chen YP. New evidence that deformed wing virus and black queen cell virus are multi-host pathogens. *J Invertebr Pathol*. 2012; 109(1):156-9.

Zheng HQ, Gong HR, Huang SK, Sohr A, Hu FL, Chen YP. Evidence of the synergistic interaction of honey bee pathogens *Nosema ceranae* and Deformed wing virus. *Vet Microbiol*. 2015; 15;177(1-2):1-6.

Süt Sığırlarında Paratüberküloz

Turan CİVELEK

Afyon Kocatepe Üniversitesi Veteriner Fakültesi İç Hastalıkları Anabilim Dalı, Afyonkarahisar/TÜRKİYE

Corresponding author e-mail: tcivelek@aku.edu.tr

ÖZ

Paratüberküloz, *Mycobacterium avium subsp. paratuberculosis* tarafından oluşturulan enfeksiyöz bir hastalıktır. Başlıca evcil sığırların, koyun ve keçilerin bir hastalığıdır. Yanı sıra etken vahşi ve egzotik ruminant türlerinde de enfeksiyona neden olabilmektedir. Paratüberküloz, özellikle süt sığırı işletmelerinde, önemli ekonomik kayıplara neden olan hastalıkların başında gelmektedir. Hastalığın klinik formu kronik ishal ve kilo kaybı ile karakterizedir. Bununla birlikte paratüberküloz, klinik hastalık dönemi öncesi, uzun bir subklinik evreye sahiptir. Bu dönemde sürüdeki sağlıklı bireyler enfekte hayvanlar tarafından kontamine edilir. İnsanlarda gözlenen Crohn's hastalığının etiolojisindeki olası rolü nedeniyle hastalığın potansiyel zoonoz karakterde olduğu da rapor edilmektedir.

Anahtar Kelimeler: Crohn's Hastalığı, ELISA, Johne's Hastalığı, Paratüberkülozis, Süt Sığırı, Tüberkülozis.

Paratuberculosis in Dairy Cattle

ABSTRACT

Paratuberculosis is an infectious disease caused by *Mycobacterium avium subsp. paratuberculosis*. It observed mainly in domestic cattle, sheep and goats. Besides, the disease can lead to infection in the wild and exotic ruminant species. Paratuberculosis, especially in the dairy business, is one of the diseases which cause significant economic losses. Clinical form of the disease is characterized by chronic diarrhea and weight loss. However, paratuberculosis has a long subclinical phase prior to clinical disease. During this period, healthy individuals in the herd are contaminated by infected animals. Because of the possible role in the etiology of Crohn's disease in humans that the disease is reported to be potentially zoonotic character.

Key Words: Crohn's Disease, ELISA, Johne's Disease, Paratuberculosis, Dairy Cattle, Tuberculosis.

GİRİŞ

Paratüberküloz (pTB) ilk kez sığırların ince bağırsağında 1895'de tespit edildi (Johne ve Frothingham 1895). Başlangıçta, tüberküloz etkenine benzeyen bu bakteri (MAP) tüberkülozun atipik bir formu olarak tanımlandı. 1906 yılında etkenin tüberküloz etkeninden farklı olduğu tespit edilmiş olup, *Pseudotuberculosis Enteritis* olarak yeniden isimlendirilmiştir (Bang 1906). Asit-faz nitelikte bir bakteri olan MAP sığır dışkısında ortalama bir yıl süreyle canlı kalır (Baumgartner ve Khol 2006). Paratüberküloz (pTB) süt sığırı işletmelerinde ekonomik kayıplara neden olan en önemli hastalıklardan biridir (Hasanova ve Pavlik 2006). Hastalık sığırlarda uzun bir subklinik evreye sahiptir. Dışkıda etken çoğu enfekte sığırdan iki yaşından önce tespit edilemez (Eddy 2004, Osterstock ve ark. 2010). Bu dönemde hasta sığır sürüdeki sağlıklı hayvanları enfekte etmeye devam eder (Baumgartner ve Khol 2006). Bahsedilen bu erken enfeksiyon döneminde, ruminantlarda klinik semptom gözlenmez (Allaker ve Kapas 2003). Hastalık kronikleştikçe etken lenf yumrularına yayılır ve klinik semptomlar ortaya çıkar. Hastalığın başlıca bulguları arasında ishal ve kilo kaybı sayılabilir (Eddy 2004). Paratüberkülozun konak dağılımı oldukça geniştir. Başlıca süt sığırlarında görülen bir etken olarak bilinmektedir. Ancak Muflon (Machackova ve ark. 2004), Manda (Sivakumar ve ark. 2005) ve Deve'lerde de (Selbitz 2002) bu hastalık rapor edilmiştir. Yanı sıra, ruminant olmayan bazı hayvan türlerinde de bu hastalığa rastlanmıştır (Judge ve ark. 2005). Son yıllarda, insanlarda görülen Crohn's hastalığının etkeninin de MAP olduğu rapor edilmektedir (Pickup ve ark. 2004).

Yaygınlık

MAP'ın bölgesel ve ülkesel prevalansı değişiklik göstermektedir. Dünya üzerinde birçok ülkede pTB varlığı tespit edilmiştir. Paratüberküloz prevalansı Almanya için %84.7 olarak rapor edilirken, Avustralya'nın bir bölümünde ise bu hastalığa rastlanmadığı bildirilmektedir. İsveç'te yapılan bir çalışmada ise pTB prevalansının asgari düzeyde olduğu belirtilmiştir. Süt sığırları üzerinde yürütülen araştırmalar paratüberküloz prevalansının Danimarka için %47, Kanada için %43, Amerika Birleşik Devletleri için ise %50 olduğunu ortaya koymuştur (Collins ve ark. 1994, Jakobsen ve ark. 2000, Van Leeuwen ve ark. 2001, Hacker ve ark. 2004). pTB süt sığırlarında ciddi verim kayıplarına neden olan en önemli enfeksiyöz nedenlerden biridir. Ülkemizde de pTB ile ilgili çalışmalar yapılmakta ve güncelliğini korumaktadır (Civelek ve ark. 2009, Öztürk ve ark. 2010, Yıldırım ve Civelek 2013, Makav ve Gökçe 2013).

Bulaşma

Hastalığın yayılmasındaki en önemli faktör, enfekte hayvanların dışkıları ile bulaşık yem ve suların tüketilmesidir (Smith 2001). Doğum sonrası, anneden yavruya olan fekal ve oral bulaş, hastalığın yayılmasındaki en önemli faktördür (Whitlock ve ark. 1986). Yanı sıra, buzağuların doğum sonrası anne ile beraber barındırılması ve direk anneyi emerek süt alması enfeksiyonun geçişinde önemlidir (Çetinkaya ve ark. 1997). MAP enfekte dişi hayvanların sütünde de bulunabilir. Yanı sıra, yeni doğum yapmış sığırların kolostrumunda da MAP etkenine rastlanmıştır. Yeni doğan buzağular etkeni kontamine anne memesinden direk alabilir. Süt ve kolostrumun pastörizasyonu bulaş ihtimalini azaltmaktadır. Fakat MAP yayılımı tam olarak önlenemez (Baumgartner ve Khol 2006). Yapılan çalışmalar, genç buzağuların dışkıları ile de bakterinin yayabildiğini ortaya koymuştur (Weber ve ark. 2005).

Besleme hataları, gebelik dönemi ve yüksek süt verimi vb stres faktörleri, uzun süreli kortikosteroid kullanımları paratüberkülozun klinik formunun ortaya çıkmasında tetikleyici unsurlardır (Eddy 2004). Hastalık üç devrede incelenebilir. *Sessiz dönem*, alınan dışkı örneklerinde etken tespiti zordur. Bununla birlikte sindirim kanalı doku kültürlerinde etken tespit edilebilir. Bu dönem, iki yaşından itibaren, uzun bir süre devam edebilir (Smith 2001). *Subklinik dönem*, kilo kaybı ve ishal bu evrede gözlenmez (Stricklands ve ark. 2005). Bu dönemdeki enfekte hastalar dışkıları ile enfeksiyonu yayar. Sürünün tamamı subklinik dönemde enfekte olabilir. Bu evre birkaç yıl sürebilir. *Klinik dönem*, klinik semptomlar bu evrede görülür. Kilo kaybı ve şiddetli ishal ile karakteristiktir (Eddy 2004).

Tanı

Klinik paratüberkülozun tanısı semptomlar, anamnez ve nekropsisi sonuçları ile konur. Bulgu göstermeyen vakalarda teşhis amaçlı laboratuvar testlerden yararlanır. Bununla birlikte özellikle genç sığırlarda kullanılabilecek spesifite ve sensitivitesi yüksek bir test ise bulunmamaktadır (Baumgartner ve Khol 2006). pTB tanısında günümüzde başlıca kültür, PCR, immünite testleri ve serolojik testlerden yararlanılmaktadır (Baumgartner ve Khol 2006, Civelek ve ark. 2009, Mecitoğlu ve Demir 2012). ELISA tanıda en sık kullanılan metottur.

Otopsi Bulguları

Enfekte sığırlarda gastrointestinal sistem ve lenf nodüllerinde lezyonlar gelişir. İleum cidarındaki kalınlaşma tipiktir. Barsak kıvrımlarının beyin benzeri görünüm alması bu hastalık için karakteristiktir. Ayrıca, vücut boşluklarında seröz effüzyon da tespit edilir (Osterstock ve ark. 2010).

Ekonomik Önem

pTB ekonomik açıdan önemli kayıplara yol açan ve tedavisi ise bulunmayan bir hastalıktır. Hastalığın infertilite, mastitis vd. subklinik problemleri tetiklemeyle birlikte maddi kayıp daha da artar. ABD’de enfeksiyonun ekonomiye senelik zararının 250 milyon dolar civarında olduğu rapor edilmiştir (Sharma ve ark. 2008). Türkiye’de ise farklı çalışmalar yapılmakla birlikte, hastalığın ülke genelindeki prevalansı tam olarak belirlenmemiştir. Dolayısıyla bu hastalığın neden olduğu etkiler ülkemiz açısından net olarak bilinmemektedir (Mecitoğlu ve Demir 2012).

Koruma ve Kontrol

Kesin tedavisi günümüz koşullarında olmayan bu hastalıktan korunma ve kontrolde, MAP pozitif olduğu tespit edilen hayvanların sürüden eliminasyonu önem arz etmektedir. MAP negatif sürülerde ise olası bir bulaşın önlenmesi için gerekli tedbirler alınmalıdır. MAP şüpheli sürülerde, farklı zamanlarda, birkaç farklı serolojik test ile etken varlığının araştırılması ve olası subklinik vakaların erken teşhisi önerilir (Baumgartner ve Khol 2006). Sürülerde pTB’nin varlığı; >1.5 yıl yaşlı hayvanlarda altı ay aralıklarla gerçekleştirilecek ELISA, bakteriyel kültür ve dışkı PCR tarama yöntemi gibi metodlar kullanılarak araştırılmalıdır. pTB şüpheli veya pozitif çiftliklerde ek hijyen tedbirleri alınarak, sürü içi ve dışı yayılımın önüne geçilmelidir. Subklinik enfekte hayvanlar sağlıklılardan ayrılmalı, verim kaybı/klinik semptom gösteren subklinik enfekte hayvanlar sürüden elimine edilmelidir. Alınacak tedbirler başlıca yeni doğanlara hastalığın bulaşmasını engellemeyi amaçlar. Doğum sırasında uygulanan hijyen prosedürü ve yeni doğan buzağularının aneden ayrılması kontaminasyonu kısmen azaltmaktadır. Ayrıca, antijen ve antikor negatif ve pozitif annelerden doğan yavruların ayrı yerlerde barındırılması ile hastalıktan kısmen de olsa korunmuş olunur. Yeni doğan beslenmesinde antijen-antikor negatif annelerden alınan kolostrumun kullanılması önerilir. Damızlık amaçlı negatif bireyler tercih edilmelidir. Eradikasyon uygulanan çiftliklerde, iki yıl boyunca besleme sırasında genç ve yaşlı hayvanlar mutlak ayrılmalıdır. Genç sığırlarda kullanılan ekipman ayrı olmalı ve dezenfeksiyon ve biyogüvenlik kurallarına riayet edilmelidir. Hayvan hareketlerine sınır getirilmesi ve mevcut sürülerin pTB varlığı yönünden araştırılması ile MAP’ten arı bölgeler oluşturulabilir ve paratuberküloz yayılımı önenebilir (Baumgartner ve Khol 2006, Yıldırım ve Civelek 2013).

SONUÇ

Subklinik pTB’li hayvanlar hastalığı sağlıklı olanlara bulaştırma eğiliminde olmaları nedeniyle önemlidir.

Hastalığın zoonotik potansiyeli ve pastörizasyona dayanıklılığı göz önünde bulundurulduğunda, özellikle süt sığırı yetiştiriciliğinin yoğun yapıldığı bölgelerde subklinik enfeksiyon varlığının ortaya konması önem arz eder (Yıldırım ve Civelek 2013). Subklinik enfekte sığırların başlıca süt ve dışkısı ile ortama yayılan etkenler insan sağlığı için olası tehdittir (Pickup ve ark. 2004, Yıldırım ve Civelek 2013). Süt sığırlarında hastalığın prevalansın tespitinde sürü bazlı kullanılacak en ucuz ve en uygulanabilir test günümüzde ELISA’dır.

KAYNAKLAR

- Allaker RP, Kapas S.** Adrenomedullin expression by gastric epithelial cells in response the infection. *Clin Diagn Lab Immunol.* 2003; 10: 546-551.
- Bang B.** Chronische pseudotuberculöse darmentzündung beim Rind. *Berl Münch Tierärztl Wochenschr.*1906; 22: 759-763.
- Baumgartner W, Khol JL.** Paratuberculosis (john disease) in ruminants ongoing story. *Slov Vet Res.* 2006; 43: 5-10.
- Civelek T, Çelik HA, Özenç E, Avcı G, Kav K, Cıngı CC, Yılmaz O.** Effects of PCR-confirmed subclinical paratuberculosis on retinol and β -carotene levels in dairy cattle. *Arch Med Vet.* 2009; 41: 281-284.
- Collins MT, Socket DC, Goodger WJ.** Herd prevalence and geographic distribution of, and risk factors for bovine paratuberculosis in Wisconsin. *J Am VetMed Assoc.* 1994; 204: 636-641.
- Çetinkaya B, Erdoğan HM, Morgan KL.** Risk factors for Bovine Paratuberculosis. II. The multiple analysis of risk ractors for Bovine Paratuberculosis. *Turk J Vet Anim Sci.* 1997; 21: 303-306.
- Eddy RG.** John’s Disease. In: *Bovine Medicine: Disease and Husbandry of Cattle* 2nd Edition, Ed; Andrews AH, Blackwell Publishing Company, Oxford, UK. 2004; pp. 857-858.
- Hacker U, Huttner K, Konoe M.** Untersuchungen zur serologischen Prävalenz und zu Risikofaktoren der Paratuberkulose in Milchviehbetrieben in Mecklenburg Vorpommern. *Berl Münch Tierärztl Wochenschr.* 2004; 117: 140-144.

- Hasanova L, Pavlik I.** Economic impact of paratuberculosis in dairy cattle herds: a review. *Vet. Med. Czech.* 2006; 51, 193-211.
- Jakobsen MB, Alban L, Nielsen SS.** A cross-sectional study of paratuberculosis in 1155 Danish dairy cows. *Prev Vet Med.* 2000; 46: 15-27.
- Johne HJ, Frothingham J.** Ein eigentümlicher Fall von Tuberculose beim Rind. *Dtsch Z Tiermed Pathol.* 1895; 21: 438-454.
- Judge J, Kyriazakis I, Greis A.** Clustering of *Mycobacterium avium* subsp. paratuberculosis in rabbits and the environment: how hot is a hot spot? *Appl Environ Microbiol.* 2005; 71: 6033-6038.
- Machackova M, Svastova P, Lamka J.** Paratuberculosis in farmed and free-living wild ruminants in the Czech Republic. *Vet Microbiol.* 2004; 101: 225-234.
- Makav M, Gökçe E.** Kars yöresi sığırlarında subklinik paratüberkülozun seroprevalansı. *Kafkas Univ Vet Fak Derg.* 2013; 19(5): 913-916.
- Mecitoğlu Z, Demir G.** Sığırlarda paratüberkülozun tanısına ilişkin problemler. *Uludag Univ J Fac Vet Med.* 2012; 1: 19-23.
- Osterstock JB, Sinha S, Seabury CM, Cohen ND.** Effect of classifying disease states in genetic association studies for paratuberculosis. *Prev Vet Med.* 2010; 95: 41-49.
- Öztürk D, Pehlivanoglu F, Tok AA, Günlü S, Güldalı Y, Türütoğlu H.** Seroprevalence of paratuberculosis in the Burdur province (Turkey), in dairy cattle using the enzyme linked immunosorbent assay (ELISA). *Israel J Vet Med.* 2010; 65: 53-57.
- Pickup RW, Rhodes G, Arnott S.** *Mycobacterium avium* subspecies paratuberculosis in the catchment area and water of the river Taff in 11. South Wales, United Kingdom, and its potential relationship to clustering of Crohn's disease in the city of Cardiff. *Appl Environ Microbiol.* 2004; 71: 2130-2139.
- Selbitz HJ.** Bakterielle Krankheiten der Tiere. In: *Medizinische Mikrobiologie, Infektions und Seuchenlehre*, 7. Aufl, Ed; Rolle M, Mayr A, Enke Verlag, Stuttgart, Germany. 2002; pp. 562-563.
- Sivakumar P, Tripathi BN, Singh N.** Detection of *Mycobacterium avium* subsp. paratuberculosis in intestinal and lymph node tissues of water buffaloes (*Bubalis bubalis*) by PCR and bacterial culture. *Vet Microbiol.* 2005; 108: 263-270.
- Sharma G, Singh SV, Sevilla I.** Evaluation of indigenous milk ELISA with m-culture and m-PCR for the diagnosis of Bovine Johne's disease (BJD) in lactating Indian dairy cattle. *Res. Vet. Sci.* 2008; 84(1): 30-37.
- Smith BP.** *Johne's Disease In: Large Animal Internal Medicine* 3rd edition, Elsevier Health Sciences, London, UK. 2001; pp. 779-782.
- Stricklands J, Scott HM, McJordan ER.** Effects of seasonal climatic conditions on the diagnosis of *Mycobacterium avium* subspecies paratuberculosis in dairy cattle. *J Dairy Sci.* 2005; 88: 2432-2440.
- Van Leeuwen JA, Keefe GP, Tremblay R.** Seroprevalence of infection with *Mycobacterium avium* subspecies paratuberculosis, bovine leukemia virus and bovine viral diarrhoea virus in Maritime Canada dairy cattle. *Can Vet J.* 2001; 42: 193-198.
- Weber MF, Kogut K, De Bree J.** Evidence for *Mycobacterium avium* subsp. paratuberculosis shedding in young stock. In: 8th International Colloquium on Paratuberculosis. Copenhagen, Denmark. 2005; pp. 126.
- Whitlock RH, Hutchinson LT, Glickman LT, Meinersmann R, Rossiter C, Bruce J, Merkai R, Dick J.** Paratuberculosis (Johne's disease) update. *Bovine Pract.* 1986; 21, 24-30.
- Yıldırım D, Civelek T.** Prevalence of subclinical paratuberculosis in dairy cattle in Uşak Region. *Kafkas Univ Vet Fak Derg.* 2013; 19(1): 121-126.

Effects of Bacteriocin Applications For *Clostridium botulinum* and *Listeria monocytogenes* in Seafood Products

Bahar ONARAN*¹, Bülent BAŞ²

¹Department of Food Hygiene and Technology, Faculty of Veterinary Medicine, Ankara University, Diskapi, 06110.Ankara /TURKEY

²Department of Microbiology, Faculty of Veterinary Medicine, Ankara University, Diskapi, 06110.Ankara/TURKEY

*Corresponding author e-mail: baharonaranvet@hotmail.com

ABSTRACT

Food related diseases are on the rise and the safety of food is still an increasingly important public health issue in worldwide. Seafoods are particularly suitable for both microbiological spoilage and biochemical deterioration so it is essential to develop proper strategies to protect these products' safety, maintain the higher quality and also extend their shelf life. There are number of techniques for protecting the seafoods safety but especially biopreservation is pointed out to maintain the higher quality and minimum effects on nutritional values, extending shelf life and stabilizing the organoleptic properties. With the increasing antibiotic resistance problem and awareness of the risks of chemical preservatives for public health, bacteriocins have attracted a considerable attention. Due to their naturally produced structure, bacteriocins are much more admissible by consumers. The inhibition of the foodborne pathogens by bacteriocins has been studied by several researchers. Eventually, nisin and sakacin P are the most studied bacteriocins, but the other bacteriocins like curvaticin, carnocin, bavaricin, and divergicin also studied for potential applications in seafood products. In this review, it is aimed that to summarize the bacteriocin applications as an antimicrobial agent in seafood products.

Key Words: Bacteriocin, Biopreservation, Foodborne Infections, Nisin, Seafood.

Deniz Ürünlerinde Bakteriyosin Uygulamalarının *Clostridium botulinum* ve *Listeria monocytogenes* Üzerine Etkileri

ÖZ

Günümüzde, gıda kaynaklı hastalıklar artış göstermekte ve güvenilir gıdanın önemi gittikçe daha önemli hale gelen bir halk sağlığı problemi haline gelmektedir. Diğer yandan, deniz ürünleri hem mikrobiyolojik ve hem biyokimyasal bozulma ajanlarına karşı oldukça duyarlı ürünler olmaları nedeniyle deniz ürünlerinin güvenliği ve kalitesini sağlamak, aynı zamanda raf ömrünü uzatmak amacıyla etkin muhafaza teknolojilerinin geliştirilmesi önemlidir. Deniz ürünlerinde kullanılacak alternatif gıda muhafaza yöntemlerini arasında, raf ömrünün uzatılması ve hijyenik kalitenin sağlayan, besinsel ve organoleptik açıdan ürünü en az etkileyen biyolojik muhafaza yöntemleri özellikle ilgi çekmektedir. Antibiyotik dirençliliği endişelerinin yanı sıra, tüketicilerin kimyasal koruyuculardan kaynaklanabilecek potansiyel sağlık risklerine olan duyarlılığı dolayısıyla bakteriyosinlere olan ilgi artış göstermiştir. Bakteriyosinler doğal olarak üretildikleri için tüketiciler tarafından daha kolay kabul edilmektedir. Bakteriyosinlerin gıda kaynaklı patojenleri inhibe edici etkisi birçok araştırmacı tarafından çalışılmaktadır. Sonuç olarak, nisin ve sakacin P üzerinde en fazla çalışılan bakteriyosinler olmakla birlikte, curvaticin, carnocin, bavaricin ve divergicin bakteriyosinlerinin de deniz ürünlerinde potansiyel uygulamaları üzerinde çalışılmaktadır. Bu derlemede, bakteriyosinlerin antimikrobiyal ajan olarak deniz ürünleri üzerine uygulamalarının özetlenmesi amaçlanmıştır.

Anahtar Kelimeler: Bakteriyosin, Biyokoruma, Gıda Kaynaklı Enfeksiyonlar, Nisin, Deniz Ürünleri.

To cite this article: **Onaran B. Baş B.** Effects of Bacteriocin Applications For *Clostridium Botulinum* and *Listeria monocytogenes* in Seafood Products. *Kocatepe Vet J.* 2017; 10 (1): 33-36.

INTRODUCTION

The growing interest for advanced product quality and longer shelf life of seafoods and products has led the consumers consume safer and higher qualified foods (Cortesi et al. 2009). In this review, it is aimed that to summarize the bacteriocin applications as an antimicrobial agent in seafood products. Despite of the new techniques and safety assessments, there are wide range of preservation techniques are available but the number of foodborne illnesses are on the rise and the safety of food is still an increasingly crucial public health concern. It is declared by Centers for Disease Control and Prevention (CDC) that each year about 48 million people get ill, 128,000 of them are hospitalized, and approximately 3,000 of them lose their lives as result of the foodborne diseases in the United States (Anonymous 2016, Karthik et al. 2013). On the other hand, due to the various nutrient composition of seafood and their products, they are particularly suitable for both microbiological spoilage and biochemical deterioration so it is essential to develop proper strategies to protect these products' safety, maintain the higher quality and also extend their shelf life (Cakli and Kislak 2003, Jamuna et al. 2005, Ghanbari and Jami 2013). The processes, using for the control of foodborne bacteria, are generally not adequate for eliminating these bacteria that can survive during traditionally processing such as salting, canning or smoking of the seafoods and products (Ghanbari and Jami 2013). Since seafood products are consumed without heat treatment or they are minimally heat-treated, it is very significant to improve suitable preservation techniques to provide their safety, quality and also improve their shelf life (Soomro et al. 2002, Cortesi et al. 2009). Biological preservation means a food safety development by means of using a natural microflora or antimicrobial metabolites. With the increasing antibiotic resistance problem and awareness of the risks of chemical preservatives for public health, bacteriocins have attracted a considerable attention. Due to their naturally produced structure, bacteriocins are much more admissible by consumers (Galvez et al. 2010, Ghanbari and Jami 2013). Polypeptide structured bacteriocins are synthesized ribosomally by bacteria and they are assimilated by the digestion system to human body and they have bacteriocidal activity. Since food-related diseases are on the rise and the safety of food is still an increasingly important public health concern, using of bacteriocins, inhibit foodborne pathogens without any adverse effects, has aroused great interest. Only nisin is approved for using as a food preservation agent by Food and Agriculture Organization (FAO), but also there are plenty of bacteriocins generated by lactic acid bacteria have possible applications in foods (Cleveland et al. 2001, Chen and Hoover 2003, Delves-Broughton 2005,

Kislak and Unluturk 2003). Especially Gram-negative microorganisms cause the spoilage in fresh fish and there are not a plenty number of studies related to using bacteriocins as a biological preservation agent in these products. Spoilage and foodborne pathogens like *Clostridium botulinum* and *Listeria monocytogenes* may create a public health danger in these products. Several researchers have studied for decreasing the risks related with these pathogens. Eventually nisin and sakacin P are the most studied bacteriocins, but the other bacteriocins like curvaticin, carnocin, bavaricin, and divergicin also studied for potential applications in seafood products (Degnan et al. 1994, Einarsson and Lauzon 1995, Nilsson et al. 1997, O'Sullivan et al. 2002). Limitation of *L. monocytogenes* in smoked and vacuum packaged salmon with using bacteriocins has been observed via different researchers. Sakacin P has been demonstrated for its potential effects to eliminating *L. monocytogenes* and use of this bacteriocin is familiar with seafood products (Kata et al. 2002, Blom et al. 1997, Brurberg et al. 1997, Eijsink et al. 1998, Ganzle et al. 1999, Aasen et al. 2000). For the elimination of *L. monocytogenes* in smoked rainbow trout, nisin and sodium lactate concentrations were analyzed in another study. Nisin and sodium lactate concentrations were inoculated into the trout before and after the smoking. Effects of the treatments for organoleptic properties and shelf life were also tested. The study showed that nisin and sodium lactate are both effective for inhibition of the *L. monocytogenes* when they were used separately in smoked trout, however the treatment was much more efficient when nisin and sodium lactate using together. Whenever they were used together, *L. monocytogenes* counts diminished from 3.3 to 1.8 log cfu/g in 16 days. Besides, the study showed that the organoleptic properties of the trout was not effected after the treatments and also the treatments extended the shelf life for additionally 7 days of storage (Nykanen et al. 2000). Aasen et al. (2000) analyzed the efficiency of nisin and sakacin P treatments in smoked salmon and chicken meat. They pointed out that due to their amphiphilic structure, bacteriocins may be adsorbed by food structure and exposed to proteolytic deterioration, so this can restrict their use in preservation. They observed that muscle proteins adsorbed less nisin than sakacin P, however there was not a statistically significant difference between nisin and sakacin P according to their bacteriocin activity. Both in chicken meat and smoked salmon, inhibition of *L. monocytogenes* continued for 3 weeks, but salmon exposed to proteolytic deterioration. They also stated that nisin and sakacin P activities didn't show a difference in heat processed foods at least 4 weeks. In another study, sakacin P, nisin, and two strains of *L. sakei* (one of them sakacin P producing and the other is not) were analyzed for *L. monocytogenes* limitation in

vacuum-packaged smoked salmon samples. Salmon were observed during 4 weeks. In salmon samples added only sakacin P, limitation of *L. monocytogenes* was determined for one week. However, in salmon samples added *L. sakei* strain that can produce sakacin P, limitation of *L. monocytogenes* was determined. Also, both of the *L. sakei* strains showed bacteriostatic effect on *L. monocytogenes* throughout the whole storage time. Whilst, in samples which were added with the combination of sakacin P and *L. sakei* strain That can produce sakacin P, bacteriocidal effect was observed (Katla et al. 2002). *L. curvatus* SB13 produce a bacteriocin called curvaticin 13. Curvaticin 13 and nisin activities for repressing the redevelopment of *L. monocytogenes* are analyzed by Bouttefroy and Milliere (2000) in their study. They observed that the combination of curvaticin 13 and nisin caused higher inhibition effect than their use in separately. In another study, treatments of sprayed nisin to cod fillets, herrings and smoked mackerels were studied for the inhibition of *C. botulinum*. In the study, spores of *C. botulinum* Type E injected into packaged fishes and observed statistically important delay for toxin production at the temperatures of 10 and 26°C (Delves-Broughton 2005). Nisin was also effective for *L. monocytogenes* in a carbon dioxide atmosphere packaged smoked salmon. Besides, heat treatment with the combination of nisin was not harm to lobster meat's organoleptic properties and achieved better inhibition of *L. monocytogenes* than when nisin and heat treatment were used separately (Delves-Broughton 2005). As a means of extending shelf life, benzoic and sorbic acids are usually added for the production of brined shrimps. Concerns about using organic acids have given rise researchers to study about the potential effect of bacteriocins for brined shrimp preservation. Einarsson and Lauzon (1995) analyzed the efficiency of carnocin UI49, bavaricin A, and nisin Z for shelf life improvement. According to the study, carnocin UI49 was not effective for the improvement of shelf life, whilst bavaricin A, produced by *Lactobacillus bavaricus* MI 401, and nisin Z prolonged the shelf life up to 16 and 31 days, respectively. When brined shrimps were treated with carnocin UI49, bavaricin A and a control group with no preservatives, Gram-positive bacteria dominated in the microflora. However in nisin Z treated group Gram-negative bacteria dominated during the whole storage time (Einarsson and Lauzon 1995). Divergicin M35, bacteriocin generated by *Carnobacterium divergens* M35, was isolated by Tahiri et al. (2004) from a commercially available frozen smoked mussels. According to their study, divergicin M35 was effective for inhibiting both *L. monocytogenes* and carnobacteria. Consequently, divergicin M35 can be used as

preservation agent in seafood products for *L. monocytogenes*.

CONCLUSIONS

As a result, since food related diseases are on the rise and the safety of food is still an increasingly important public health concern in worldwide, using of bacteriocins, inhibit foodborne pathogens without any adverse effects, has aroused great interest. The effectiveness of bacteriocins for preservation of foods is proved. Only nisin is approved for using as a food preservation agent by FAO, but also other bacteriocins like sakacin P, curvaticin, carnocin, bavaricin, and divergicin have applications in seafood systems. With the increasing antibiotic resistance problem and awareness of the risks of chemical preservatives for public health, bacteriocins have attracted a considerable attention about their use in seafood products. Addition of the bacteriocin producing culture or just the bacteriocin presents an attractive alternative for food preservation. A probable drawback associated with using bacteriocins as biopreservatives in foods is the improvement of bacteriocin resistance in spoilage or pathogenic bacteria. Consequently, the opportunity of using multiple bacteriocin producing bacteria or only the bacteriocins for the inhibition of foodborne pathogens in seafoods can be studied in further studies and it will be a important improvement for food safety in worldwide.

REFERENCES

- Aasen IM, Moretro T, Katla T, Axelsson L, Storro I.** Influence of complex nutrients, temperature and pH on bacteriocin production by *Lactobacillus sakei* CCUG 42687. *Appl Microbiol Biotech.* 2000; 53(2):159-166.
- Anonymous.** <http://www.cdc.gov/Features/BeFoodSafe/>; Accession date: 11.11.2016.
- Blom H, Katla T, Hagen BF, Axelsson L.** A model assay to demonstrate how intrinsic factors affect diffusion of bacteriocins. *Int J Food Microbiol.* 1997; 38:103-109.
- Bouttefroy A, Millière JB.** Nisin-curvaticin 13 combinations for avoiding the regrowth of bacteriocin resistant cells of *Listeria monocytogenes* ATCC 15313. *Int J Food Microbiol.* 2000; 62:65-75.
- Brurberg MB, Nes IF, Eijsink VGH.** Pheromone-induced production of antimicrobial peptides in *Lactobacillus*. *Mol Microbiol.* 1997; 26: 347-360.

- Cakli S, Kisla D.** Su ürünlerinde mikrobiyal kökenli bozulmalar ve önleme yöntemleri. *E U J Fish Aquat Sci.* 2003; 20(1-2):239-245.
- Chen H, Hoover DG.** Bacteriocins and their food applications. *Compr Rev Food Sci Food Saf.* 2003; 2(3):82-100.
- Cleveland J, Montville TJ, Nes IF, Chikindas ML.** Bacteriocins: safe, natural antimicrobials for food preservation. *Int J Food Microbiol.* 2001; 71(1):1-20.
- Cortesi ML, Panebianco A, Giuffrida A, Anastasio A.** Innovations in seafood preservation and storage. *Vet Res Commun.* 2009; 33(1):15-23.
- Degnan AJ, Kaspar CW, Otwell S, Tamplin ML, Luchansky JB.** Evaluation of lactic acid bacterium fermentation products and food grade chemicals to control *Listeria monocytogenes* in blue crab (*Callinectes sapidus*) meat. *Appl Environ Microbiol.* 1994; 60(9):3198-3203.
- Delves-Broughton J.** Nisin as a food preservative. *Food Aust.* 2005; 57(12):525-527.
- Eijsink VGH, Skeie M, Middelhoven H, Brurberg MB, Nes IF.** Comparative studies of pediocin-like bacteriocins. *Appl Environ Microbiol.* 1998; 64:3275-3281.
- Einarsson H, Lauzon HL.** Biopreservation of brined shrimp (*Pandalus borealis*) by bacteriocins from lactic acid bacteria. *Appl Environ Microbiol.* 1995; 61(2):669-676.
- Galvez A, Abriouel H, Benomar N, Lucas R.** Microbial antagonists to food-borne pathogens and biocontrol. *Cur Opin Biotech.* 2010; 21(2):142-148.
- Ganzle MG, Weber S, Hammes WP.** Effect of ecological factors on the inhibitory spectrum and activity of bacteriocins. *Int J Food Microbiol.* 1999; 46(3):207-217.
- Ghanbari M, Jami M.** Lactic Acid Bacteria and Their Bacteriocins: A Promising Approach to Seafood Biopreservation. In: *Lactic Acid Bacteria - R & D for Food, Health and Livestock Purposes.* 2013; <http://cdn.intechopen.com/pdfs-wm/42332.pdf>; Accession date: 11.11.2016.
- Jamuna M, Babusha ST, Jeevaratnam K.** Inhibitory efficacy of nisin and bacteriocins from *Lactobacillus* isolates against food spoilage and pathogenic organisms in model and food systems. *Food Microbiol.* 2005; 22(5):449-454.
- Katla T, Moretro T, Aasen IM, Holck A, Axelsson L, Naterstad K.** Inhibition of *Listeria monocytogenes* in chicken cold cuts by addition of sakacin P and sakacin P-producing *Lactobacillus sakei*. *Food Microbiol.* 2002; 18:431-439.
- Karthik R, Gopalakrishnan S, Hussain AJ, Muthezhilan R.** Efficacy of bacteriocin from *Lactobacillus* spp. (AMET 1506) as a biopreservative for seafood's under different storage temperature conditions. *J Mod Biotechnol.* 2013; 2(3):59-63.
- Kisla D, Unluturk A.** Nisin Antimikrobiyal Etkisi, Taze ve İşlenmiş Balıklarda Kullanımı. *E U J Fish Aquat Sci.* 2003; 20(3-4):543-550.
- Nilsson L, Huss HH, Gram L.** Inhibition of *Listeria monocytogenes* on cold smoked salmon by nisin and carbon dioxide atmosphere. *Int J Food Microbiol.* 1997; 38(2-3):217-227.
- Nykanen A, Weckman K, Lapvetelainen A.** Synergistic inhibition of *Listeria monocytogenes* on cold-smoked rainbow trout by nisin and sodium lactate. *Int J Food Microbiol.* 2000; 61(1):63-72.
- O'Sullivan L, Ross RP, Hill C.** Potential of bacteriocin-producing lactic acid bacteria for improvements in food safety and quality. *Biochim.* 2002; 84(5-6):593-604.
- Soomro AH, Masud T, Anwaar K.** Role of lactic acid bacteria (LAB) in food preservation and human health—A review. *Pak J Nut.* 2002; 1(1):20-24.
- Tahiri I, Desbiens M, Benech R, Kheadr E, Lacroix C, Thibault S, Ouellet D, Fliss I.** Purification, characterization and amino acid sequencing of divergicin M35: a novel class IIa bacteriocin produced by *Carnobacterium divergens* M35. *Int J Food Microbiol.* 2004; 97(2):123-136.

Camallanus spp. in Aquarium Fish (*Poecilia reticulata*)

Mahmut Sinan EREZ*, Ahmet GÖKSU, Esmâ KOZAN

Afyon Kocatepe University, Faculty of Veterinary Medicine, Department of Parasitology, Afyonkarahisar, TURKEY

Corresponding author e-mail: mserez@aku.edu.tr

ABSTRACT

The aim of this study was to determine the species of parasites in Guppy fish (*Poecilia reticulata*) which was brought to Parasitology Laboratory of Faculty of Veterinary Medicine, Afyon Kocatepe University. The owner of the aquarium informed that sudden and mass deaths were observed in the aquarium and brought some of the dead fish to the laboratory for the examination. In addition to abdominal swelling in the fish, reddish parasites crawling out of the anus were also seen. Some of dead fish underwent examination for diagnostic purposes, the parasites were collected and fixed in 70% alcohol, then cleaned with glycerin and examined under a microscope. Collected parasites are described as *Camallanus* spp. according to related (Stromberg ve Crites, 1974). No other parasitic infection were found during the examination.

Key Words: Fish, *Camallanus*, Guppy (*Poecilia reticulata*), Parasite

Akvaryum Balıklarında (*Poecilia reticulata*) *Camallanus* spp. Olgusu

ÖZ

Bu çalışmada Afyon Kocatepe Üniversitesi Veteriner Fakültesi Parazitoloji Anabilim dalı laboratuvarına getirilen Lepistes balıklarında (*Poecilia reticulata*) gözlenen parazit türlerinin belirlenmesi amaçlanmıştır. Akvaryum sahibi akvaryumdaki balıklarda ani ve toplu ölümlerin olduğunu bildirmiş ve ölen balıkların bir kısmını laboratuvara getirmiştir. Balıklarda karın şişkinliğinin yanı sıra anüsten dışarı çıkmış kırmızımsı renkte parazitlerin olduğu görülmüştür. Parazitlerin teşhisi amacıyla balıklar açılarak parazitler toplanmış ve %70 alkolde fikse edilmiş daha sonra glyserin ile temizlenerek mikroskopta incelenmiştir. Toplanan parazitler ilgili literatür (Stromberg ve Crites, 1974) ışığında *Camallanus* spp. olarak teşhis edilmiştir. Yapılan incelemede başka herhangi bir paraziter enfeksiyona rastlanmamıştır.

Anahtar Kelimeler: Balık, *Camallanus*, Lepistes (*Poecilia reticulata*), Parazit

INTRODUCTION

Ornamental animal care and feeding take an important place among many methods which is developed to blow off steam. About 60 million people are engaged in aquarium fishery in the world. As well as being a hobby, aquarium fish farming is a quite commercially important (Hekimoğlu, 2006). However, many metabolic, viral, bacterial and parasitic diseases in freshwater fish can lead to clinical symptoms ranging from developmental failure to death, together with various pathological lesions in aquarium fish (Henker, 1975, Michel, 1981).

There are some cases about parasites of ornamental fish in China (Kuo et al., 1994), Germany (Moravec et al., 1999), Australia (Evans and Lester, 2001), Korea (Kim et al., 2002), Sri Lanka (Thilakaratne et al., 2003). *Camallanus* species belong to the nematode class and their females are ovoviviparous. *Camallanus* spp. has an indirect development which uses larval copepods and crustaceans as an intermediate host. Third-stage larvae develop in the intermediate host which receives first-stage larvae from faeces of infected fish. Definitive hosts are infected by digesting intermediate hosts which carries infective third-stage larvae. As an exception, *Camallanus cotti* only has direct development (Anderson, 1992). *Camallanus* species are red coloured and can be easily diagnosed while protruding from anus of the infected fish (Yanong 2011).

MATERIALS AND METHODS

Case Report

Anamnesis was taken from the owner of the aquarium to determine the species of parasites in the Guppy fish which were brought to Parasitology Laboratory of Faculty of Veterinary Medicine, Afyon Kocatepe University. The owner of the aquarium informed that sudden and mass deaths was observed in the aquarium and brought some of the dead fish to laboratory. Abdominal swelling in the fish, reddish parasites protruding from anus were also seen. Some of dead fish underwent examination for diagnostic purposes, the parasites were collected and fixed in 70% alcohol, then cleaned with glycerin and examined under a microscope. Collected parasites were described as *Camallanus* spp. according to related literature (Stromberg and Crites, 1974) with anterior end (Figure 1) and posterior end (Figure 2). No other parasitic infection were found during the examination.

RESULTS AND DISCUSSION

Kakar et al. (2013) reported that *Camallanus* species are widely spread, especially among Guppy fish in the world according to different authors. There are

not many studies about parasites of aquarium fish in Turkey. However, Doğanay et al. (1989) reported that they found 0.4 % of *Camallanus lacustris* in guppy fish. Although absence of certain information on the pathogenicity of *Camallanus* species, it has been reported that adults can cause destruction and ulcerative lesions in the intestinal epithelium despite the fact that larvae of some species do not cause significant tissue damage. It has also been noted that severe infections can sometimes lead to death due to intestinal obstruction from time to time especially in small fish (Kim et al. 2002). In cases such as this one, it has been detected that sudden mass deaths can be caused by *Camallanus* spp. in the aquarium.

Parasitic infections which causes large economic loss for aquarium fish farming should not be ruled out. There are scarcely any reports in Turkey about *Camallanus* spp. which causes significant loss especially in small fish such as guppies. This case is the first report in Afyonkarahisar.

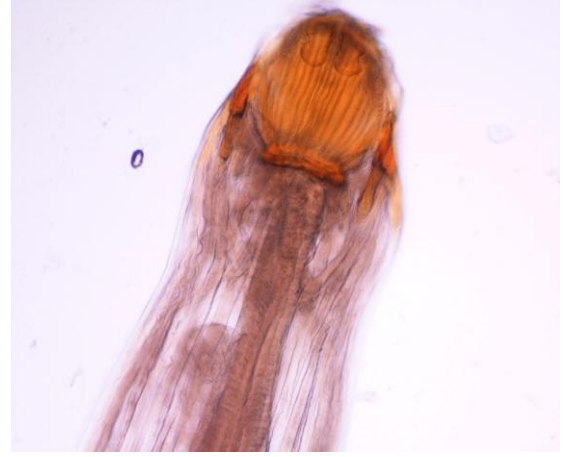

Figure 1: Anterior end of *Camallanus* spp.
Resim 1: *Camallanus* spp. ön uç



Figure 2: Posterior end of *Camallanus* spp. (Female).
Resim 2: *Camallanus* spp. (Dişi) arka uç.

REFERENCES

<http://www.jstor.org/stable/2412131>.
Accession date: 30.12.20016.

- Anderson RC.** Nematode Parasites of Vertebrates. Their Development and Transmission. C.A.B. International, Wallingford. 1992.
- Doğanay A, Bozan H, Öge S.** Ankara'da bazı akvaryum balıklarında görülen parazitler. Ankara Univ Vet Fak Derg. 1989; 36(2): 795-806.
- Evans BB, Lester RJG.** Parasites of ornamental fish imported to Australia. Bull Eur Assoc Fish Pathol. 2001; 21: 51-55.
- Hekimoğlu MA.** Akvaryum sektörünün dünyadaki ve Türkiye'deki genel durumu. E U Journal of Fisheries & Aquatic Sciences. 2006; 23(1/2): 237-241.
- Henker H.** Aktuelle parasitosen bei Aquarienfischen. Fish und Umwelt. 1975; 1: 139-146.
- Kakar A, Bilqees FM, Iqbal A, Panezai MA, Mukhtar GES.** A new nematode *Camallanus boomkeri* sp. from the fish, *Channa orientalis* (Oestiechthyes: Channidae) in freshwaters of Panjgur, Balochistan. J Anim Plant Sci. 2013; 23(5): 1333-1341.
- Kim JH, Hayward CJ, Heo GJ.** Nematode worm infections (*Camallanus cotti*, Camallanidae) in guppies (*Poecilia reticulata*) imported to Korea. Aquaculture. 2002; 205: 231-235.
- Kuo TF, Chung CD, Hsu TL.** A survey of parasitic diseases from infested aquarium fishes. Mem Coll Agric Nat Taiwan Univ, Taiwan. 1994; 34: 227-238.
- Michel W.** Parasitologische Untersuchungen an importierten tropischen Zierfischen. Tierarztl Hochschule, Diss, Hannover. 1981.
- Moravec F, Wolter J, Körting W.** Some nematodes and acanthocephalans from exotic ornamental freshwater fishes imported into Germany. Folia Parasitologica. 1999; 46: 296-310.
- Thilakaratne ID, Rajapaksha G, Hewakopara A, Rajapakse RP, Faizal AC.** Parasitic infections in freshwater ornamental fish in Sri Lanka. Dis Aquat Organ. 2003; 54(2): 157-62.
- Stromberg PC, Crites JL.** Body Volume and Geographical Distribution of Camallanidae (Nematoda). In: Systematical Zoology 1974; 23(2):198-201.
- Yanong RPE.** Nematode (Roundworm) Infections in Fish. Department of Fisheries and Aquatic Sciences, Florida Cooperative Extension Service, Institute of Food and Agricultural Sciences, University of Florida. 2011.

Efficiency of Eprinomectin for the Treatment of Naturally Infested with *Sarcoptes scabiei* in Rabbits (*Oryctolagus cuniculus*)

Mustafa ESER^{*1}, Durmus Fatih BASER², Cenker Cagri CINGI³, Hatice CİCEK⁴

¹Anadolu University, Faculty of Open Education, Health Programs, 26470 Eskişehir

^{2,3}Department of Internal Medicine, Faculty of Veterinary Medicine, University of Afyon Kocatepe, Afyonkarahisar

⁴Department of Parasitology Faculty of Veterinary Medicine, University of Afyon Kocatepe, Afyonkarahisar

*Corresponding author e-mail: meser961@anadolu.edu.tr

ABSTRACT

Bu çalışma, Afyon Kocatepe Üniversitesi Veteriner Fakültesi Hayvan Hastanesine göz, burun, ağız etrafında ve ayaklarda kaşıntılı yara şikâyetleri ile getirilen on iki beyaz Yeni Zelanda tavşanı (*Oryctolagus cuniculus*) üzerinde yürütüldü. Tavşanların lezyonlu bölgelerinden bisturi yardımıyla alınan deri kazıntıları %10'luk KOH ile ezildikten sonra ışık mikroskopunda incelendi ve tavşanların *Sarcoptes scabiei* ile infeste oldukları belirlendi. Tedavide eprinomectin 0.2 mg/kg ve deri altı yolla 14 gün arayla iki kez uygulandı. Eprinomectinin etkinliği; deri kazıntısının parazitolojik muayenesinde *Sarcoptes scabiei* akarlarının varlığı ve/veya klinik belirtilerin devam edip etmediği durumuna göre değerlendirildi. Sonuçta eprinomectinin tavşanlarda *S. scabiei*'nin doğal enfestasyonlarına karşı etkili olduğu belirlenmiştir.

Key Words: Afyonkarahisar, *Sarcoptes scabiei*, Rabbit, Eprinomectin, *Oryctolagus cuniculus*.

Sarcoptes scabiei ile Doğal Enfeste olan Tavşanlarda (*Oryctolagus cuniculus*) Eprinomectin Tedavisinin Etkinliği

ÖZ

This study was carried out on twelve white New Zealand rabbits (*Oryctolagus cuniculus*) which brought with itchy wounds symptoms around eye, nose, mouth and feet to Afyon Kocatepe University, Veterinary Faculty, Animal Hospital. The skin scrapings that taken from the lesion areas of rabbits with a scalpel, were examined in the light microscope then crushed with 10% KOH and it was determined the rabbits infested with *Sarcoptes scabiei*. At treatment, Eprinomectin was administered 0.2 mg/kg subcutaneously twice with 14 days interval. The efficacy of eprinomectin was assessed either clinically or parasitologically examination by the absence of *Sarcoptes scabiei* mites due to skin scraping. The results of the present study determine that eprinomectin is effective against naturally infestations of *S. scabiei* in rabbits.

Anahtar Kelimeler: Afyonkarahisar, *Sarcoptes scabiei*, Tavşan, Eprinomectin, *Oryctolagus cuniculus*.

To cite this article: Eser M. Baser DM. Cingi CC. Cicek H. Bir Köpekte Gastrik Yabancı Cisim Olgusu. *Kocatepe Vet J.* 2017; 10(1): 40-43.

INTRODUCTION

Sarcoptes scabiei is a mite causing mange in many mammals such as horses, cattle, sheep, goats, dogs, and rabbits (Kettle 1995). Zoonotic agents exist in living beings as obligatory parasites (Bornstein et al. 2001, Baker et al. 2014). The agents in infested rabbits dwell in the regions like face, ears and legs (Schoeb et al. 2007). Although the infection is widely observed in rabbits, it is rather difficult to eradicate the agent ultimately (Meredith 2008). Female agents dig tunnels through the epidermis and lay their eggs there (Baker 1998).

The first clinical symptom of the infection is itching (Soulsby 1982). The lesions, occurring on the skin due to excessive itching, lead to pyoderma and hair loss by creating a disposition to secondary infections. Lesions around the mouth and nose result in anorexia, weight loss, cachexia and death (Soulsby 1982, Baker et al. 2014). As biochemical changes in the blood serum occur in severe infestations, anemia and leukopenia are the most common symptoms (Baker et al. 2014).

There have been numerous studies to determine the effect of the drug against various parasites in pets and farm animals (Shoop et al. 1996, Shoop et al. 2001, Cringoli et al. 2003, Aguirre et al. 2005, Rehbein et al. 2005, Habela et al. 2006, Geurden and Vercruyse 2007, Kozan et al. 2008, Bilgin et al. 2010, Visser et al. 2013). Eprinomectin was applied topically in cats to determine its efficacy against *Dirofilaria immitis* (Baker 1998). There have also been several studies on lab animals for which eprinomectin was applied orally (Sevimli et al. 2009), topically (Ulutas et al. 2005, Rambozzi et al. 2014) and in an injectable way (Baoliang et al. 2006).

This study aimed to determine the efficiency of eprinomectin in the treatment of 12 New Zealand rabbits naturally infested with *Sarcoptes scabiei*.

MATERIAL AND METHOD

12 New Zealand rabbits were brought to Afyon Kocatepe University Animal Hospital with itchy sores around the eye, nose, mouth and legs constituted the material for this study. After having being crushed with 10% of KOH, the rabbit skin scrapings obtained from the areas with lesions were examined under a light microscope (Nikon Eclipse 80i - DS-5M-L1 imaging system). The patients identified with *Sarcoptes scabiei* in the microscopic examination were subcutaneously administered 0.2 mg/kg of eprinomectin twice with an interval of 14 days.

RESULTS

In the microscopic examination of the skin scrapings derived from rabbits with lesions around eyes, mouth, nose and legs revealed mature *Sarcoptes scabiei* mites (Image 1) and eggs (Image 2). Apart from skin

lesions, severely impaired general condition was detected in the patients (Image 3, Image 4).



Image 1. Adult of *Sarcoptes scabiei* (x10)

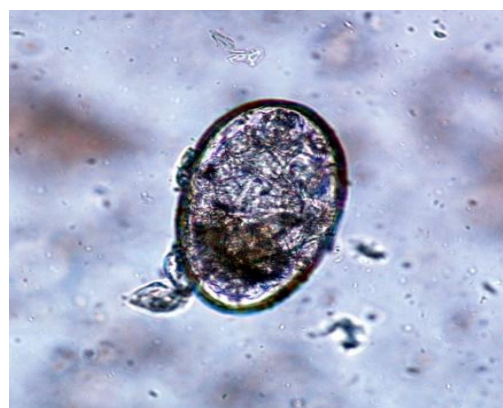

Image 2. Egg of *Sarcoptes scabiei* (x40)



Image 3. Mouth, nose and eyes injuries of the infected rabbit



Image 4. Foot injury of the infected rabbit

Following the eprinomectin administration, clinical recovery of the rabbits started; no agent was detected in the skin scrapings derived on the 7th and 14th days (Image 5, Image 6).



Image 5. View of the head region post-clinical improvement



Image 6. View of the foot post-clinical improvement

DISCUSSION

Sarcoptic mange in rabbits primarily starts around the mouth and then lesions spread all around the face and eyes (Schoeb et al. 2007). Ivermectin group of antiparasitic drugs are used topically, orally and through parenteral routes for mange treatment (Bornstein et al. 2001). Ulutas et al., (2005) administered eprinomectin topically to rabbits naturally infested with *Psoroptes cuniculi* as two doses with an interval of 14 days, and recorded a clinical recovery starting from the third day following the first application. It was reported in another study that one dose of 200-300 µg/kg of eprinomectin administered subcutaneously sufficed for the treatment of the rabbits infested with *Psoroptes cuniculi*; 100µg/kg of the drug did not cure the infestation (Baoliang et al. 2006). Rambozzi et al., (2014) topically administered a dose of 5 mg/kg of eprinomectin to rats infested with *Myocoptes musculinus* and achieved an efficient cure. In a study aimed to determine the effectiveness of doramectin,

eprinomectin and selamectin against *Syphacia muris* in rats, Sevimli et al., (2009) reported that on the second day following the administration eprinomectin was 100% effective; doramectin and selamectin were effective at the rates of 99.32% and 98.72%, respectively. However, this impact occurred on the sixth day. Kurtdede et al., (2007) reported that a dose of topical selamectin was effective in the treatment of New Zealand rabbits naturally infested with *Psoroptes cuniculi* (6-18 mg/kg) and Angora rabbits naturally infested with *Sarcoptes scabiei* (10-12 mg/kg). Although various antiparasitic drugs against Sarcoptic mange in rabbits were administered via various administration techniques, there is not a single study on subcutaneous administration of eprinomectin. Medication started right away on the day of mange diagnosis and followingly clinical recovery was observed.

As a consequence, it was observed that sarcoptic mange in rabbits could be successfully cured with 0.2 mg/kg of subcutaneous eprinomectin administration.

REFERENCES

- Aguirre DH, Gaido AB, Cafrune MM, Castelli ME, Mangold AJ, Guglielmo AA.** Eprinomectin pour-on for control of *Boophilus microplus* (Canestrini) ticks (*Acarini: Ixodidae*) on cattle. *Vet Parasitol*, 2005; 127: 157-163.
- Baker CF, Tielemans E, Pollmeier MG, McCall JW, McCall SD, Irwin J, Chester ST, Carithers DS, Rosentel JK.** Efficacy of a single dose of a novel topical combination product containing eprinomectin to prevent heart worm infection in cats. *Vet Parasitol*, 2014; 202:49-53.
- Baker DG.** Natural Pathogens of Laboratory Mice, Rats, and Rabbits and Their Effects on Research. *Clin Microbiol Rev*, 1998; 231-266.
- Baoliang P, Wang M, Xu F, Wang Y, Dong Y, Pan Z.** Efficacy of an injectable formulation of eprinomectin against *Psoroptes cuniculi*, the ear mange mite in rabbits. *Vet Parasitol*, 2006; 137: 386-390.
- Bilgin Z, Öter K, Tınar R, Tüzer E.** Effectiveness of eprinomectin 0.5% pour-on against gastrointestinal nematodes in naturally infected cattle. *Turk J Vet Anim Sci*, 2010; 34 (6): 541-545.
- Bornstein S, Mörner T, Samuel WM.** *Sarcoptes scabiei* And Sarcoptic Mange. In, Samuel WM, Pybus MJ, Kocan AA (Eds): *Parasitic*

- Diseases of Wild Mammals. 2nd Ed., Iowa State University Press, USA, 2001; 107-120.
- Cringoli G, Rinaldi L, Veneziano V, Capelli G.** Efficacy of eprinomectin pour-on against gastrointestinal nematode infections in sheep. *Vet Parasitol*, 2003; 112: 203-209.
- Geurden T, Vercruyse J.** Field efficacy of eprinomectin against a natural *Muellerius capillaris* infection in dairy goats. *Vet Parasitol*, 2007; 147: 190-193.
- Habela M, Moreno A, Gragera-Slikker A, Gomez JM, Montes G, Rodriguez P, Alvinerie M.** Efficacy of eprinomectin pour-on in naturally Oestrus ovis infested merino sheep in Extremadura, South-West Spain. *Parasitol Res*, 2006; 99: 275-280.
- Kettle DS.** Medical and Veterinary Entomology. 2nd Ed., C.A.B International Press, UK, 1995; 440-458.
- Kozan E, Sevimli FK, Birdane FM, Adanir R.** Efficacy of eprinomectin against *Toxocara canis* in dogs. *Parasitol Res*, 2008; 102: 397-400.
- Kurtdede A, Karaer Z, Acar A, Güzel M, Cingi CC, Ural K, İça A.** Use of selamectin for the treatment of psoroptic and sarcoptic mite infestation in rabbits. *Vet Dermatol*. 2007; 18: 18-22.
- Meredith AL.** Dermatological conditions of rodents and rabbits. Proceedings of the 33rd World Small Animal Veterinary Congress, Dublin-Ireland, 2008; 250-252.
- Rambozzi L, Rossi L, MolinarMin AR, Osella L, Bellardi S, Marchetti R, Pollicino P.** Efficacy and safety of topical eprinomectin to control *Myocoptes musculinus* infestation in mice. *Braz J Vet Parasitol*, 2014; 23(1): 244-247.
- Rehbein S, Winter R, Visser M, Maciel AE, Marley SE.** Chorioptic mange in dairycattle: treatment with eprinomectin pour-on. *Parasitol Res*, 2005; 98: 21-25.
- Schoeb TR, Cartner SC, Baker RA, Gerrity LW.** Parasites of Rabbits. In, Baker DG (Ed) Flynn's Parasites of Laboratory Animals. 2nd Ed., Blackwell Publishing, Iowa. USA, 2007; 479-480.
- Sevimli FK, Kozan E, Sevimli A, Doğan N, Bulbul A.** The acute effects of single-dose orally administered doramectin, eprinomectin and selamectin on natural infections of *Syphacia muris* in rats. *Exp Parasitol*, 2009; 122: 177-181.
- Shoop W, Michael B, Egerton J, Mrozik H, Fisher M.** Titration of Subcutaneously Administered Eprinomectin against Mature and Immature Nematodes in Cattle. *J Parasitol*, 2001; 87(6): 1466-1469.
- Shoop WL, Egerton JR, Eary CH, Haines HW, Michael BF, Mrozik H, Eskola P, Fisher MH, Slayton L, Ostlind DA, Skelly BJ, Fulton RK, Barth D, Costa D, Gregory LM, Campbell WC, Seward RL, Turner MJ.** Eprinomectin: A Novel Avermectin for Use as a Topical Endectocide for Cattle. *Int J Parasitol*, 1996; 26(11):1237-1242.
- Soulsby EJJ.** Helminths, Arthropods and Protozoa of Domesticated Animals. 8th Ed., Baillere Tindall, London, 1982, 452-475.
- Ulutas B, Voyvoda H, Bayramlı G, Karagenc T.** Efficacy of topical administration of eprinomectin for treatment of ear mite infestation in six rabbits. *Vet Dermatol*, 2005; 16:334-337.
- Visser M, Lowenstein M, Yoon S, Rehbein S.** The treatment of bovine sarcoptic mange (*Sarcoptes scabiei* var. *bovis*) using eprinomectin extended-release injection. *Vet Parasitol*, 2013; 192: 359-364.

Pulpitis Case in a Dog: Is Dirofilariosis the culprit?

Ali Evren HAYDARDEDEOĞLU^{1*}, Krem URAL²

¹Aksaray University, Faculty of Veterinary Medicine, Department of Internal Medicine, Aksaray/ TURKEY
²Adnan Menderes University, Faculty of Veterinary Medicine, Department of Internal Medicine, Aydın/ TURKEY

*Corresponding author e-mail: ahaydardedeoglu@hotmail.com

ABSTRACT

In the presented article, an interesting case was defined by the color change in the teeth. The case material consisted of 3.5 old female dogs was referred to the clinic for routine vaccination. In our study, it was determined that the patient had exercise intolerance, intermittent cough and shortness of breath. Patient; Complete blood count, serum biochemistry measurements, chest X-ray and detailed physical examination. The results of the rapid diagnostic test kit (SNAP 4DX) analysis revealed that the dog was infected with *Dirofilaria immitis*. During the patient's oral cavity examination, a pinkish color change was detected in the teeth as an unusual finding (Figure 1). The findings are discussed below.

Key Words: Dirofilariosis, Dog, Pulpitis.

Bir Köpekte Pulpitis Olgusu: Dirofilaria Olağan Şüpheli midir?

ÖZ

Sunulan makalede dişlerde renk değişimi ile karakterize ilginç bir vaka tanımlandı. Olgu materyalini rutin aşılama için kliniğe getirilen 3.5 yaşlı dişi köpek oluşturdu. Alınan anamnezde hastada egzersiz intoleransı, aralıklı öksürük ve nefes darlığı olduğu belirlendi. Hasta; tam kan sayımı, serum biyokimya ölçümleri, akciğer grafisi ve detaylı fizik muayene ile değerlendirilmiştir. Hızlı tanı test kiti (SNAP 4DX) analiz sonuçları, köpeğin *Dirofilaria immitis* ile enfekte olduğunu ortaya koydu. Hastanın ağız boşluğu muayenesi sırasında, olağan dışı bir bulgu olarak, dişlerde pembemsi renk değişikliği tespit edildi (Şekil 1). Elde edilen bulgular aşağıda tartışılmıştır.

Anahtar Kelimeler: Dirofilaria, Köpek, Pulpitis.

INTRODUCTION

In the veterinary practice or namely, clinical setting veterinary surgeons often rely on oral examination in an attempt to detect whether a dental procedure is required (Allione 1999). Indeed subgingival pathology (Allione 1999) or pulpal diseases may go undiagnosed. Endodontic disorders denote dental pulp damage, namely pulpitis. Pulpitis may be reversible or irreversible due to the severity of the illness. Minor trauma may be related to reversible pulpitis, where as inflammation related swelling and prevention of blood entering the root canal might cause irreversible pulpitis. Besides tooth fractures expose pulp tissue to bacteria located within the oral cavity. There was no tooth fracture in the present case, whereas probable hypothesis for probable bacterial infection might involve *D. immitis* harboured *Wolbachia* sp. This may be briefly explained with the relationship between *Dirofilaria* species and *Wolbachia* sp. *Dirofilaria immitis* is the main filariasis agent in dogs and cats, causing heartworm disease. *D. immitis*, like other filarial nematodes, harbours intracellular endosymbiotic bacteria belonging to the genus *Wolbachia* (Rickettsiales) (Bandi 2001). The association between filarial nematodes and *Wolbachia* is considered an obligatory (perhaps mutualistic) symbiosis (Casiraghi 2002). *Wolbachia*-associated molecules may interact with cells of the innate immune system such as macrophages and neutrophils (PMNs), thus contributing to the pathogenesis and immunology of filarial diseases (Bandi 2001, Brattig 2001, Taylor-Robinson1994). Another hypothesis interestingly causing discoloration of the teeth in the present case might be related to nitric oxide. Nitric oxide (NO) as a chemical compound, has long been recognized to possess pleiotropic effects, involving vasodilatation, immunomodulation and neurotransmission (Bogdan 2001). In immune responses, NO is known to be produced mainly by activated macrophages and to modulate Th1/Th2 balance, as well as to induce immunosuppression (Allione 1999, Taylor-Robinson1994, Dai 1999). In bacterial or protozoon-infected hosts, NO also serves as a toxic molecule against these pathogens (Casiraghi 2002). In contrast, macrophage NO production driven by living helminth parasites or their products is considered to be involved in immunosuppression through the prevention of worm-specific T-cell responses (Dai 1999, Atochina 2001, O'Connor 2000, Oliveira 1999)

Given the data that adult *D. immitis* worms located primarily within the pulmonary arteries of infected dogs, the vasodilatation initiated via NO

may serve to the maintenance of habitat spaces for the invading *Dirofilaria* species (Hiroyuki 2002). It may be safely suggested that *D. immitis*-derived factor exist to facilitate parasitism of the worm through immunosuppression and arterial relaxation via NO (Hiroyuki 2002). In the present article an interesting case of discoloration of the teeth was reported. A 3.5 years old female dog was referred to clinic for routine vaccination. The owner reported exercise intolerance, intermittent coughing and dyspnea time to time. On initial referral complete blood count, serum biochemistry, chest x-ray and detailed physical examination were all performed. A point of care rapid diagnostic test kit (Snap 4dx plus) revealed that the dog was infected with *Dirofilaria immitis*. Routine blood work analysis were at normal physiological intervals. The only abnormality in haematological analysis was eosinophilia 16%. (Table 1) In parasitological diseases eosinophilia is known to be the expected blood result. Biochemical analyzes revealed that the values were within the reference range. In the clinical examinations was, a pinkish discoloration of the apical of the tooth detected in the detailed examination of the mouth. The presence of microfilariae was microscopically observed in the microfilm examination performed by the thick-drop method. To the present authors' knowledge the latter hypothesis might be confounding, as NO production via *D. immitis*, might be associated with pulpitis in this dog. Independently from the hypothesis withdrawn above, it may be safely suggested that tooth discoloration, namely pink teeth might be observed during parasitological/bacterial infections, which must be taken into consideration in veterinary practice, promptly requiring therapy application for preventing irreversible pulpitis.

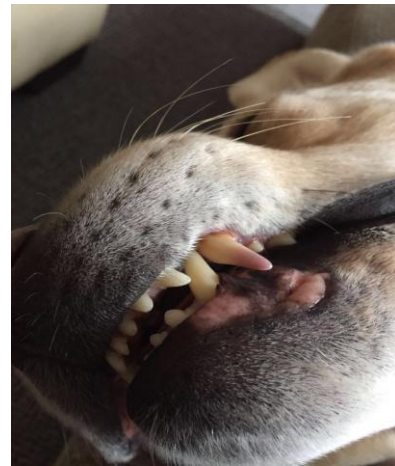

Figure 1. Pulpitis in a dog. Discolored (pink) teeth.

Şekil 1. Bir köpekte Pulpitis olgusu. Dişlerde renk değişimi.

Table 1. Haematological analysis (Eosinophilia 16%).
Tablo 1. Hematolojik Analizde (%16 ezinofili).

WBC	LENF	MON	GRAN	LENF%	MON%	GRAN%	RBC	HGB	HCT
16.3X10 ⁹	4.7X10 ⁹	1.8X10 ⁹	9.8X10 ⁹	28.8%	10.9%	60.3%	7.10X10 ¹²	13.9	45.7
MCV	MCH	MCHC	RDW%	PLT	MPV	PDW	PCT	EOS%	
64.4	19.5	30.4	13.2%	412X10 ⁹	7.9	16.2	0.325%	16.0%	

KAYNAKLAR

- Allione A, Bernabei P, Bosticardo M, Ariotti S, Forni G, and Novelli F.** Nitric oxide suppresses human T lymphocyte proliferation through IFN--dependent and IFN--independent induction of apoptosis. *J. Immunol.* 163:4182–4191, 1999.
- Bandi C, Dunn AM, Hurst GD and Rigaud, T** Inherited microorganisms, sex-specific virulence and reproductive parasitism. *Trends Parasitol.* 17. 88–94, 2001.
- Casiraghi M, McCall JW, Simoncini L, Kramer LH, Sacchi L, Genchi C, Werren JH and Bandi C.** Tetracycline treatment and sex-ratio distortion: a role for Wolbachia in the moulting of filarial nematodes. *Int. J. Parasitol.* 32, 1457–1468, 2002.
- Brattig NW, Büttner DW, Hoerauf A.** Neutrophil accumulation around *Onchocerca* worms and chemotaxis of neutrophils are dependent on Wolbachia endobacteria. *Microbes Infect.* 3, 439–446, 2001.
- Taylor-Robinson AW, Liew FY, Severn A, Xu DM, McSorley SJ, Garside P, Padron J, and Phillips RS** Regulation of the immune response by nitric oxide differentially produced by T helper type 1 and T helper type 2 cells. *Eur. J. Immunol.* 24:980–984, 1994.
- Bogdan C.** Nitric oxide and the immune response. *Nat. Immunol.* 2:907–916, 2001.
- Dai WJ and Gottstein B** Nitric oxide mediated immune suppression following murine *Echinococcus multilocularis* infection. *Immunology* 97:107–116, 1999.
- Atochina O, Daly-Engel T, Piskorska McGuire DE and Harn DA.** A schistosome-expressed immunomodulatory glycoconjugate expands peritoneal Gr1 macrophages that suppress naive CD4 T cell proliferation via an IFN—and nitric oxide-dependent mechanism. *J. Immunol.* 167:4293– 4302, 2001.
- O'Connor RA, JS Jenson and Devaney E.** NO contributes to proliferative suppression in a murine model of filariasis. *Infect. Immun.* 68:6101-6107, 2000.
- Oliveira DM, Gustavson S, Silva-Teixeira DN and Goes A M.** Nitric oxide and IL-10 production induced by PIII—a fraction of *Schistosoma mansoni* adult worm antigenic preparation—associated with downregulation of in vitro granuloma formation. *Hum. Immunol.* 60:305-311, 1999.
- Hiroyuki T, Shinjiro I, Setsuko T, and Koichiro F.** *Dirofilaria immitis* Polyprotein Up-Regulates Nitric Oxide Production . *Infection and Immunity*, 9: 5283–5286, 2002.

Instruction for Authors

Kocatepe Veterinary Journal (KVJ) has the policy with One Medicine One Health. Research article, reviews, brief communication and case reports, letters to editor and book reviews are also welcome for consideration to publish articles of high scientific and ethical standards.

The journal is published four times a year. The publication of the text and figures is **free** of charge.

Acceptance of papers for the KVJ is undertaken by Editors. Editorial Board members adjudicate in the case of conflicting or adverse reports.

Manuscripts are accepted for consideration on the understanding that they are for publication solely in KVJ and that they neither have been published nor are under consideration for publication elsewhere. Submission also implies that all authors have approved the paper for release and are in agreement with its content. Upon acceptance of the article by the journal, the author(s) will be asked to transfer the copyright of the article to the Publisher.

Each author accepts all ethical responsibility of the article and all authors agree with the content of the study. After article is checked by **Professional Plagiarism Prevention** program, article will be sent to authors.

Articles are checked by iThenticate® program, when plagiarism or self-plagiarism are detected, they will not be evaluated for publication.

If animals are used in the studies, study should be approved by an Ethical Committee, Name of Ethical Committee and Approved Number should be mentioned in the Material and Method section. Editor may reject directly the article, if animal is exposed to stressful or painful conditions.

Authors accept ethical rules when article is sent for publication. Author(s) should send Copyright Transfer Agreement, after acceptance of article.

Each author accepts all ethical responsibility of the article and all authors agree with the content of the study.

Article should be written using Garamond, font of 11 point, with 1.5 line spacing, margins of the A4 paper should be 2.5 cm from all edges (Word97-2010.doc). Abbreviations should be written in SI. Research article submitted to Kocatepe Veterinary Journal should be divided into the following sections:

Title page (Abstract, Key words without authors name and address), **Materials and Methods, Results, Discussion, Conclusions, References, Tables, Graphics, Figures.**

Title page: Papers should be headed with the full title, the initial letters of name and surnames of the authors, the name and address of the institution where the work is carried out. The telephone number, fax number and e-mail address of the corresponding author should also be provided. The title should be short, specific and informative.

Abstract Should be no more than 200 words, outlining in a single paragraph.

Keywords, 5 keywords that describe the crucial points of the paper should be provided. Keywords should be chosen from Turkey Science Term (www.bilimterimleri.com)

Introduction, an updated literature related to paper and aim(s) of the study should be clearly given in this section.

Materials and methods, a clear account of materials used and methods employed should be given and it should be applicable/repeatable by other researchers.

Results, as concise as possible. Text, tables and figures illustrating the same data should be limited and succinctly outline the pertinent outcomes of the study.

Discussion: Results of the study should be discussed with directly relevant references. This section may also be divided into subsections.

Conclusions: This section should state clearly the main conclusions of the research. Results should not be repeated.

Acknowledgements, it is advised to acknowledge persons or institutions directly or indirectly involved in the study.

References

References in the text should be made as follows: **Kara (2012)** described. / . was reported (**Zemheri 2015, Eryavuz and Yeni, Eryavuz et al. 2015**). List of references should be given alphabetically in the reference list. Different publications having the same author(s) of same year should be written as **2011a, 2011b**. Web address should be referenced as **anonim** for example **Anonim 2015**. Only official web pages should be used. Author name(s) and date should be written bold. The reference list at the end of the paper should be written as below.

Journal:

Ince S, Kucukkurt I, Cigerci IH, Fidan AF, Eryavuz A. The effects of dietary boric acid and borax supplementation on lipid peroxidation, antioxidant activity, and DNA damage in rats. *J Trace Elem Med Biol.* 2010; 24(3):161-164.

Book section:

Juneja R, Koide SS. Molecular Biology of Reproduction, In: *Reproduction in Farm Animals*, Ed; HafezB, Hafez ESE, 7th Ed., LippincottWilliams and Wilkins, Philadelphia, USA. 2000; pp. 354-361.

Web page:

Anonymous. http://www.tuik.gov.tr/VeriBilgi.do?tb_id=46&cust_id=13;Accessien date: 02.01.2012.

Thesis:

Yeni D. Some andrological parameters and biochemical properties in relation to season in rams. PhD thesis, Afyon Kocatepe University Health Science Institute, Afyonkarahisar, 2010.

Tables: Tables should be presented in a separate page at the end of manuscript.

Graphics: Figures should be presented in a separate page at the end of manuscript.

Figures : Figures should be presented in a separate page at the end of manuscript. Figures should be 80 or 160 mm, minimum 300 dpi.

Titles of tables, graphics and figures should be both Turkish and English.

Brief Communications: Brief communications should be concise but complete description of a limited investigation, which will not be included in a later publication. They should not exceed 1600 words. They should bear no more than two tables or figures. An ABSTRACT should be given but no other sections. Typescripts should be clearly marked Brief Communication.

Review Articles: Review articles related to all medical topics are welcome for publication. They should give an update on recent advances in a particular field and be targeted at research veterinarians or clinicians who are not necessarily working in the same field. The length should not exceed 4500 words. It should have a precise abstract. Author of review should have at least two citations. For each issue maximum 2 reviews are published.

Case Reports: Reports of SINGLE or small numbers of cases will be considered for publication in KVJ if the case(s) are particularly unusual/rare or the report contributes materially to the literature. A case report should not exceed 1500 words and must comprise a Summary (maximum 150 words), Introduction, Case History and Discussion. The report should accomplish one of the followings:

- To be a substantially novel presentation
- To be a technique or treatment that would substantially alter management and prognosis of the described condition
- The first clinical report or first case(s) of diseases in a particular location where epidemiology is an important factor
- To exemplify best practice in medical science.

Letters to The Editor: Letters describing case reports or original material may be published in the KVJ and will be peer-reviewed prior to publication. Letters making criticisms on recently published papers in the KVJ will also be considered and the corresponding authors of the original paper will be invited to respond accordingly.

All articles sent to KVJ (Kocatepe Veterinary Journal) ONLINE submission only.

During submission documents which are listed below, have to install to the system;

1. **Title Page:** Author and institution names
2. **Main text:** Author and institution names should NOT be. Tables(s), graphic(s) and figure(s) etc. Should be on the last page of article, also title of them both in Turkish and English.
3. **Article addition:** Table(s), graphic(s) and figure(s) should have been installed to the system separately.
4. **Author Approval Form (Cover Letter):** All authors need to sign it and install to the system. Signatures should be wet signatures and send to the Editorial Board of Kocatepe Veterinary Journal.
5. **Copyright:** All authors need to sign it and install to the system. Signatures should be wet signatures and send to the Editorial Board of Kocatepe Veterinary Journal.