

**PALEOANTHROPOLOGICAL AND PALEOPATHOLOGICAL
EXAMINATION OF PANAZTEPE**

(ABSTRACT)

Panaztepe is an antique settlement within the boundaries of Mene-men, İzmir. 3 Groups of skeletons have been unearthed belonging to 2 nd Millenium, Roman and Islamic Periods during the archaeological excavations at Panaztepe under the direction of Prof. Dr. Armağan Erkanal.

The material subject to our present study belongs to the Islamic Period findings of Panaztepe. West Anatolia was the scene of an intensive Turkmen Tribes migration toward the end of XI th Century A.D., and thus the Islamic Period began. According to archive records of XVI th Century, there had been settlement during that time in this tumulus. Wheat farming used to be practised in the surrounding area, and there were vineyards. In addition, other agricultural produces were cultivated, and there were grazing lands, and fields of reeds. This ecological medium gives us clues to the people of Panaztepe, whose skeletons we have studied.

Panaztepe series; composed of 82 skeletons, seem to give us a morphological appearance in a homogeny.

We have observed that all Mediterranean, Euroafrican, Alpine and Dynaric types are represented in them. However, Meditteranean types weigh heavier in this collection.

The average biometric values of Panaztepe Skeletons are given in table I. According to this, average maximum cranial length is 174.54 cms. Maximum Cranial width has been found to be 140.22 cms. This ratio which defines cranial index of 80.34 takes place at the lower margin of brachicranial head index. That shows that there is an inclination from Mediterranean type towards brachicephalization.

The index values of the related population have been given in table 2. According to the results obtained, a morphological characteristic of skeletons with broad meadow weighs heavier compared to cranium. While the average facial index points to considerably a median breadth face of the eight individuals whose alveolar indices could be established, in one, a slight prognatism was determined and the rest are orthognaths;

as to the other related values in this community, we can say the following: a medium degree of broad face, of medium height eye socket and again a medium degree of nasal structure.

On the skeletons which belong to Islamic Period of Panaztepe: The average of stature which we have calculated according to T. Gleser formula is 170.78 cms. for males, and 160.44 cms. for females. These stature values are higher when compared with the data which represent Ancient Anatolian populations. (e.g in the Ancient Bronze Troia males were 168 cms-females 155 cms, Medium Bronze Gordium 169 cms, men-155 cms. Women.; in Byzantium Period at Kalenderhane, İstanbul 170 cms men-155 cms, women are the average stature values that we witness.)

Of the individuals of Panaztepe, whose sex could be identified, 58 % were women and 42 % men,. The number of individual below 15 years of age was 24. Mortality rate at 1 - 2 years old 20 %; for 0 - 15 years group while the mortality rate for the whole population reaches 5.9 %. It is possible to account for this situation with the weakness of infants that are weaned, and feeding system of the era and the general health conditions.

The average ages of individuals above 15 years old was fixed to be 38.6. While average female age was 35.5 (N : 25). This rises to 42.5 in males (N : 22). The fact that women were found to have shown a high rate of mortality at their first delivery is particularly noteworthy.

Pathological findings that belong to the skeletons we have examined appear to concern the teeth. Of the 87 skeletons representing this community we have determined dental and oral diseases in 24.1 %; in 14.9 % diseases referring to bones. It is known that the dental and oral disorders were related primarily to food materials ingested. Then we consider that the diet of the period was mostly cereal, the situation explains itself. Whereas on the Panaztepe skeletons that belong to 2nd millennium B.C which we are still studying there is almost no oral pathology. The reason for this can be thought in the dietary system of West Anatoia of the antique period west board on the sea and marine products. At least this is what we are considering when we try to explain this fact. In addition, the existence of osteofit and schumorl on vertebrae, osteomyelitis, fracture, osteo-arthritis, have been established on these individuals.

KAYNAKÇA

- ANGEL, J. L., - S. C. BİSSEL, 1986, «Health and Stress in an Early Bronze Age Population», CANBY S. Ub (Eds), Ancient Anatolia: Aspect of Change and Cultural Development The University of Wisconsin Press, ss. 12 - 30.
- ANGEL, J. L. 1971. Early Neolithic Skeletons From Çatalhöyük. Demography and Pathology, Anatolien Studies, 21. ss. 77 - 98.
- ANGEL, J. L. 1986. «The Physical Identity of the Trojan» İn M. J. Mellink (Ed): Troy and Trojan War, A Symposium Held and Bryn Mawr College, October 1984. Bryn, Mawr College Press.
- BROTHWELL, D. R., 1981. Digging up Bones. BAS Printers. Great Britain.
- ERKANAL, A. - ERKANAL, H. 1986 «A New Archaeological Excavation in Western Anatolia», Turkish Review Quarterly Digest Spring, 1986, ss. 67 - 78.
- ERKANAL, A. 1986. «Panaztepe Kazısının 1985 Yılı Sonuçları», VIII. Kazı Sonuçları Toplantısı I, ss. 253 - 262.
- GÜLEÇ, E. 1987. «Topaklı Populasyonunun Demografik ve Paleoantropolojik Analizi», V. Araştırma Sonuçları Toplantısı, ss. 347 - 357.
- MARTİN. R. and SALLER, K. 1962. Lehrbuch der Anthropologie (Stuttgart: Gustav Fischer Verlag).
- ÖZBEK, M. 1984, «Roma Açık hava Tiyatrosundan (İznik) Çıkarılan Bizans İskeletleri», H. Ü. Edebiyat Fakültesi Dergisi, 2/1/1984, ss. 81 - 89.
- SÜMER, F. 1971. Oğuzlar (Türkmenler), Ankara.
- TÜRKİYE İSTATİSTİK CEP YILLIĞI, 1988. Başbakanlık Devlet İstatistik Enstitüsü.
- WİTTWER - BACKOFEN, U. 1987. Paleodemography of the Early Bronze Age... of İkiztepe/Samsun, ss. 175 - 190.
- WİTTWER - BACKOFEN, U. 1987. Anthropological Study of the Skeleton Material From Lidar, V. Araştırma Sonuçları Toplantısı II, ss. 191 - 202.
- Workshop of European Anthropologists. 1980. Recommendations for Age and Sex Diagnoses of Skeletons, Journal of Human Evolution, 9, ss. 517 - 549.

TABLO I : Panaztepe İskeletlerine Alt Ölçüler (*)

| | Genel | | | | |
|--------------------------------|----------|----|-----------|-------|-------|
| | Ölçü No. | n | \bar{X} | S | V |
| 1 — Maximum kafa uzunluğu | 1 | 24 | 174.54 | 11.55 | 6.62 |
| 2 — Maximum kafa genişliği | 8 | 25 | 140.22 | 11.49 | 8.20 |
| 3 — Minimum alın genişliği | 9 | 21 | 95.42 | 6.63 | 6.96 |
| 4 — Maximum alın genişliği | 10 | 18 | 111.64 | 11.32 | 9.46 |
| 5 — Kafakaidesi uzunluğu | 5 | 9 | 96.94 | 5.32 | 5.49 |
| 6 — Biauricular genişlik | 11 | 25 | 121.84 | 11.00 | 9.03 |
| 7 — Basion - Bregma yüksekliği | 17 | 10 | 133.50 | 4.45 | 3.33 |
| 8 — Yüz derinliği | 40 | 8 | 89.06 | 6.65 | 7.46 |
| 9 — Morfolojik yüz yüksekliği | 47 | 10 | 115.35 | 10.63 | 9.21 |
| 10 — Üst yüz yüksekliği | 48 | 13 | 67.78 | 6.58 | 9.70 |
| 11 — Orbital genişlik | 51 | 13 | 41.04 | 2.38 | 5.79 |
| 12 — Orbital genişlik | 52 | 13 | 33.61 | 2.87 | 8.55 |
| 13 — Bizyomatik genişlik | 45 | 13 | 126.42 | 8.75 | 6.92 |
| 14 — Burun genişliği | 54 | 14 | 23.93 | 2.97 | 12.41 |
| 15 — Burun yüksekliği | 55 | 11 | 50.23 | 4.11 | 8.18 |
| 16 — Bigonial genişlik | 66 | 23 | 94.39 | 6.03 | 6.39 |
| 17 — Alt çene yüksekliği | 69.1 | 27 | 31.52 | 3.38 | 10.72 |
| 18 — Alt çene gövde kalınlığı | 69.3 | 37 | 11.66 | 1.26 | 10.84 |
| 19 — Dental uzunluk | 80.2 | 15 | 44.60 | 1.94 | 4.35 |

(*) Ölçü numaraları Martin ve Sailer (1957)'e göre dir.

Kadınlar

Erkekler

| Kadınlar | | | | | Erkekler | | | | |
|----------|-----------|--------|-------|-------|----------|-----------|--------|-------|-------|
| n | min - max | X | S | V | n | min - max | X | S | V |
| 11 | 157-194 | 171.32 | 12.41 | 7.24 | 13 | 157-193.5 | 177.27 | 10.48 | 5.91 |
| 11 | 124-163 | 137.73 | 11.04 | 8.02 | 14 | 125-166 | 142.18 | 11.86 | 8.34 |
| 11 | 855-108 | 94.55 | 6.19 | 6.55 | 10 | 88-112 | 96.40 | 7.28 | 7.55 |
| 8 | 112-131 | 119.13 | 7.38 | 6.19 | 10 | 103-144 | 120-05 | 14.12 | 11.76 |
| 5 | 91-99.5 | 95.00 | 3.59 | 3.78 | 4 | 90-105.5 | 99.38 | 6.65 | 6.89 |
| 12 | 108.5-134 | 118.25 | 8.87 | 7.50 | 13 | 102-148 | 25-15 | 12.05 | 9.63 |
| 5 | 125-135 | 130.20 | 3.95 | 3.03 | 5 | 135-138 | 136-90 | 1.30 | 0.95 |
| 5 | 83-90 | 86.40 | 4.62 | 5.35 | 3 | 85-101 | 93-50 | 8.05 | 8.61 |
| 3 | 103-112 | 106.67 | 4.93 | 4.54 | 7 | 103-134 | 118-21 | 11.37 | 9.62 |
| 6 | 55.5-70 | 64.08 | 4.80 | 7.49 | 7 | 61-80 | 70.93 | 6.48 | 9.14 |
| 5 | 39.5-43 | 41.30 | 1.64 | 3.97 | 8 | 36-45 | 40-88 | 2.84 | 6.95 |
| 5 | 30-33.5 | 31.50 | 1.66 | 5.27 | 8 | 31.5-39 | 34.94 | 2.72 | 7.78 |
| 7 | 112-137 | 122.29 | 8.36 | 6.84 | 6 | 124-143.5 | 131.25 | 6.91 | 5.26 |
| 6 | 18.5-29 | 23.33 | 3.71 | 15.90 | 8 | 21-28.5 | 24.36 | 2.46 | 10.09 |
| 4 | 43-49 | 46.25 | 2.75 | 5.95 | 7 | 48-56 | 52.50 | 2.78 | 5.30 |
| 12 | 81-101 | 92.50 | 6.48 | 7.01 | 11 | 86-105 | 96.45 | 4.98 | 5.16 |
| 12 | 24.5-34.5 | 29.79 | 2.76 | 9.26 | 15 | 25.5-40.5 | 32.90 | 3.26 | 9.91 |
| 19 | 9-14 | 11.37 | 1.46 | 12.84 | 18 | 10.5-14 | 11.97 | 0.96 | 8.02 |
| 7 | 42.5-49 | 44.36 | 2.19 | 4.94 | 8 | 43-48 | 44.61 | 1.81 | 4.04 |

TABLO II : Panaztepe İskeletlerinde Endis Değerleri (*)

| | Kadınlr | | | | | Erkekler | | | | | Genel | | | | |
|-----------------------------------|---------|-----------|--------------|-------|-------|----------|-----------|--------------|-------|-------|-------|-----------|--------------|-------|-------|
| | n | \bar{x} | min-max | S | V | n | \bar{x} | min-max | S | V | n | \bar{x} | min-max | S | V |
| 1 — Kafa endisi (1) | 9 | 82.47 | 70.61-103.82 | 11.17 | 13.54 | 13 | 78.88 | 68.46-105.73 | 10.52 | 13.34 | 22 | 80.35 | 68.46-105.73 | 10.68 | 13.29 |
| 2 — Kafatası uzunluk-yük. en. (2) | 5 | 78.17 | 71.42- 84.07 | 4.83 | 6.18 | 4 | 75.61 | 72.63- 78.38 | 2.71 | 3.59 | 9 | 77.03 | 71.42- 84.07 | 4.03 | 5.23 |
| 3 — Kafatası gen.-yük. en. (3) | 5 | 94.20 | 85.62-101.94 | 7.06 | 7.49 | 5 | 98.25 | 87.34-108.80 | 7.97 | 8.12 | 10 | 96.28 | 85.62-108.80 | 7.41 | 7.70 |
| 4 — Alın endisi (12) | 6 | 77.70 | 71.43- 81.53 | 3.84 | 4.88 | 10 | 81.80 | 73.81- 86.40 | 3.89 | 4.77 | 16 | 80.13 | 71.43- 86.40 | 4.16 | 5.19 |
| 5 — Alın -kafa endisi (13) | 8 | 68.24 | 61.64- 75.48 | 4.13 | 6.05 | 10 | 69.70 | 63.28- 76.08 | 3.61 | 5.18 | 18 | 69.05 | 61.64- 76.08 | 3.91 | 5.66 |
| 6 — Yüz endisi (38) | 2 | 95.49 | 90.98-100.00 | 6.38 | 6.68 | 5 | 90.96 | 80.46-100.00 | 8.20 | 9.02 | 7 | 92.25 | 80.46-100.00 | 7.52 | 8.15 |
| 7 — Üst yüz endisi (39) | 4 | 49.17 | 42.85- 54.62 | 6.06 | 12.33 | 6 | 54.27 | 47.65- 59.70 | 4.35 | 8.02 | 10 | 52.23 | 42.85- 59.70 | 5.45 | 10.43 |
| 8 — Yüz-çene endisi (40) | 4 | 74.16 | 70.73- 79.13 | 4.09 | 5.51 | 7 | 73.25 | 64.80- 78.36 | 5.24 | 7.16 | 11 | 73.58 | 64.80- 79.13 | 4.66 | 6.33 |
| 9 — Gözçukuru endisi (42) | 4 | 75.83 | 75.00- 76.74 | 0.73 | 0.96 | 9 | 84.71 | 77.91- 92.85 | 5.43 | 6.41 | 13 | 81.97 | 75.00- 92.85 | 6.17 | 7.53 |
| 10 — Burun endisi (48) | 3 | 48.10 | 46.51- 50.00 | 1.77 | 3.67 | 8 | 48.08 | 38.18- 59.18 | 7.62 | 15.86 | 11 | 48.08 | 38.18- 58.18 | 6.43 | 13.37 |
| 11 — Burun-yüz gen. en. (51.1) | 3 | 18.35 | 17.41- 20.17 | 1.57 | 8.56 | 6 | 18.84 | 15.67- 22.65 | 2.43 | 12.91 | 9 | 18.67 | 15.67- 22.65 | 2.09 | 11.19 |
| 12 — Gnatik endis (60) | 5 | 90.97 | 86.95- 97.80 | 4.41 | 4.85 | 3 | 95.00 | 89.57-101.00 | 5.74 | 6.04 | 8 | 92.48 | 86.35-101.00 | 4.99 | 5.40 |
| 13 — Altçene yük. -kal. en. (66) | 13 | 38.94 | 31.88- 48.38 | 5.00 | 12.83 | 12 | 36.89 | 30.88- 50.98 | 4.48 | 12.14 | 25 | 37.96 | 30.88- 50.98 | 5.39 | 14.20 |
| 14 — Dental endis (68) | 1 | 43.72 | — | — | — | 2 | 47.19 | 45.49- 48.88 | 2.40 | 5.08 | 3 | 46.03 | 43.72- 48.88 | 2.62 | 5.70 |
| 15 — Kafa-yüz endisi (71) | 5 | 88.67 | 83.56- 95.34 | 5.32 | 6.00 | 7 | 95.96 | 91.15-103.98 | 4.62 | 4.81 | 12 | 92.93 | 83.56-103.98 | 6.01 | 6.47 |

(*) Endis numaraları Martin ve Saller (1957)'e göreler.

TABLO III : Panaztepe Toplumunda Boya İlişkin İstatistiksel Veriler

| | n | \bar{x} | min-max | S | V |
|-----------------------|----|-----------|---------------|------|------|
| Erkekler | | | | | |
| Pearson | 17 | 164.58 | 153.95-174.83 | 5.44 | 3.31 |
| Trotter - Gleser | 17 | 170.78 | 158.84-182.21 | 6.02 | 3.53 |
| Olivier - Tissier | 17 | 167.85 | 155.88-178.20 | 6.38 | 3.80 |
| Kadınlar | | | | | |
| Pearson | 21 | 156.33 | 148.06-164.25 | 4.47 | 2.85 |
| Trotter - Gleser | 21 | 160.44 | 151.91-170.36 | 8.84 | 5.50 |
| Olivier - Tissier | 21 | 161.21 | 149.72-173.19 | 5.96 | 3.70 |
| Genel Ortalama | | | | | |
| Pearson | 38 | 160.02 | 148.06-174.83 | 6.40 | 4.00 |
| Trotter - Gleser | 38 | 165.07 | 151.91-182.21 | 7.97 | 4.83 |
| Olivier - Tissier | 38 | 164.18 | 149.72-178.20 | 8.07 | 4.91 |

| | Araştırmacı | Dönem | ♀ | n | ♂ | n | ♀ + ♂ | n |
|--------------|--------------|------------|------|-----|------|-----|-------|----|
| Çayönü | Özbek | Neolitik | | | | | 29 | 50 |
| Çatal Höyük | Angel | Neolitik | 29.8 | 132 | 34.3 | 84 | | |
| Troy I-V | • | E.Bronz | 25.2 | 3 | 28.3 | 3 | | |
| Karataş | • | E.Bronz | 29.5 | 197 | 33.6 | 159 | | |
| Gordion | • | Hitit(O.B) | 32.1 | 17 | 39.9 | 11 | | |
| Troy VI-VIII | • | Geç Bronz | 31.4 | 8 | 32.8 | 8 | | |
| Troy IX | • | Helenistik | 45.2 | 34 | 34.0 | 2 | | |
| Topaklı | Güleç | E. Bizans | | | | | 32.8 | 87 |
| Boğazköy | W - Backofen | E. Bizans | | | | | 33.0 | |
| Serik | Özbek | G. Bizans | | | | | 35.2 | 36 |
| Kalenderhane | Angel | G. Bizans | 37.3 | 32 | 46.2 | 100 | | |
| Panaztepe | Güleç | İslam | 35.5 | 26 | 42.5 | 2 | 38.6 | 47 |
| Türkiye | DİE | Günümüz | 65.5 | | 60.6 | | | |

Tablo: IV — Anadolu'da yaş ortalamalarının bazı merkezlere göre dağılımı

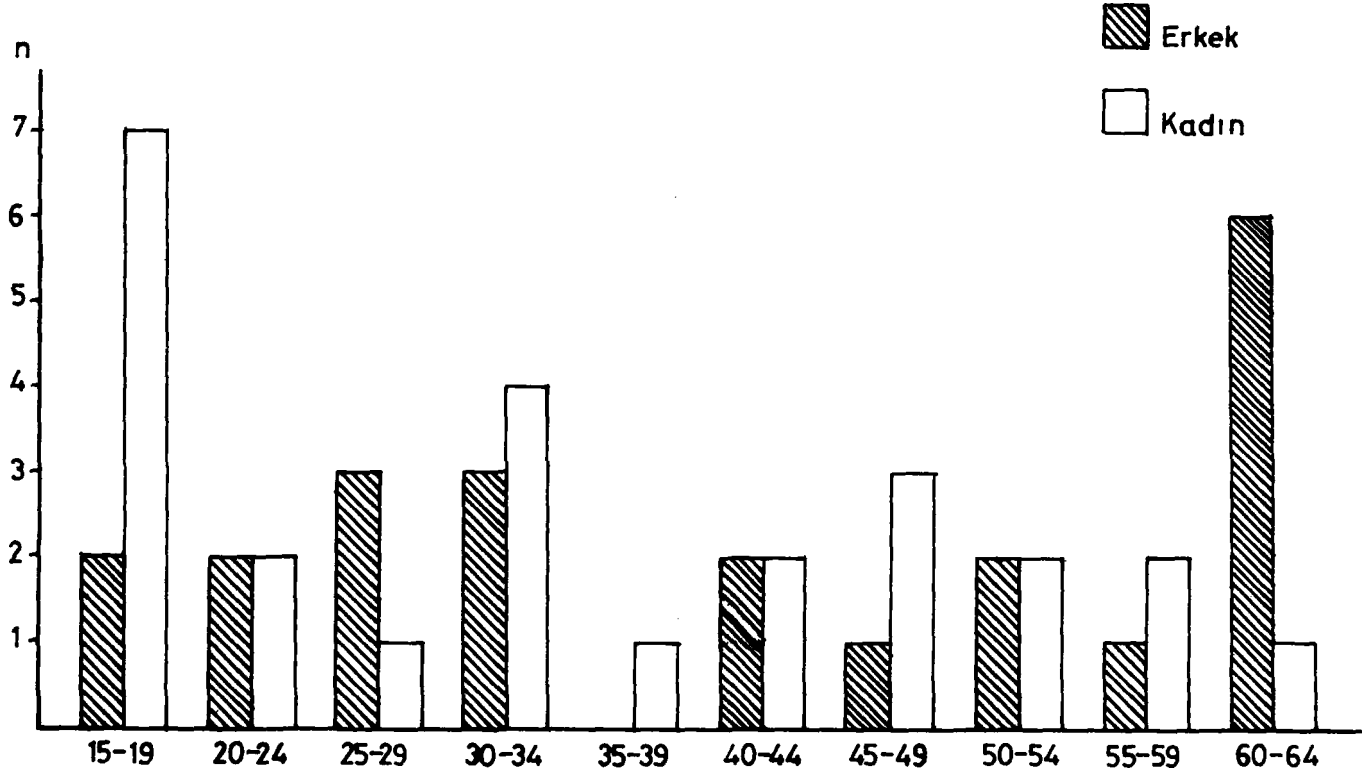

Tablo : V — Panaztepe İslâm Dönemi kadın-erkek ölüm oranı

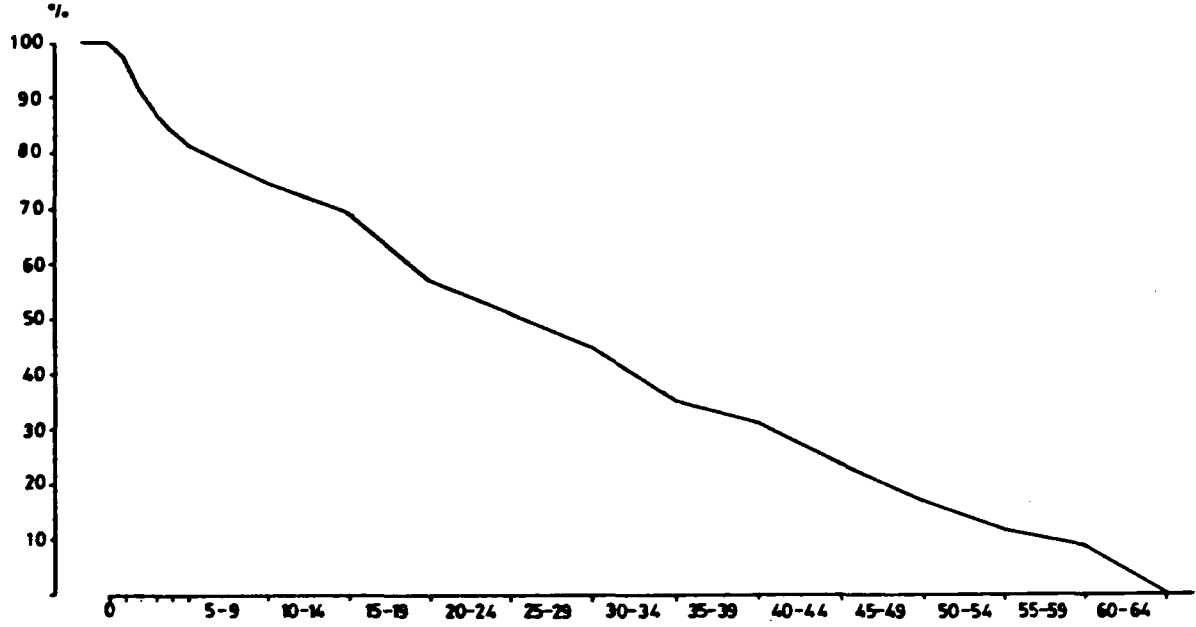

Tablo: VI — Panaztepe İslâm Dönemi yaşam eğrisi

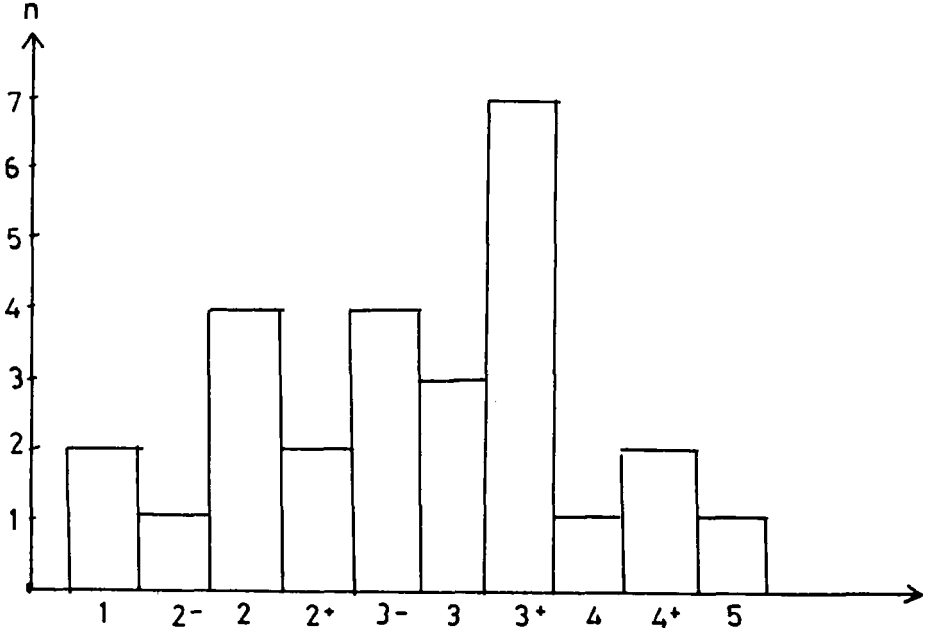

Tablo : VII — Panaztepe İslâm Dönemi M1 aşınma grafiği



Resim : 1



Resim : 2



Resim : 3



Resim : 4

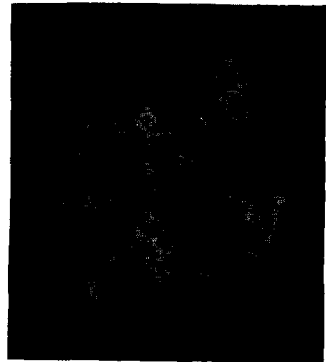

Resim : 5



Resim : 6

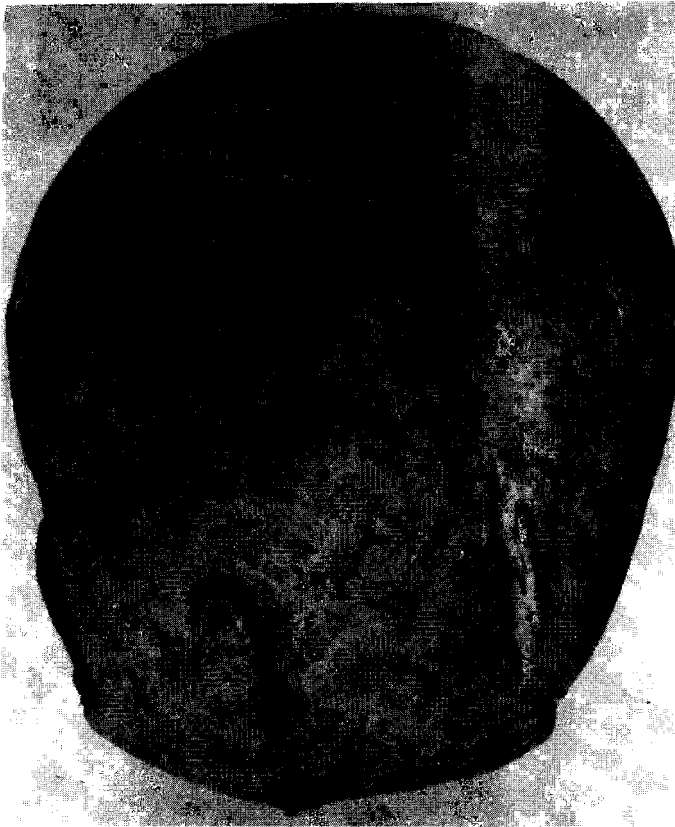

Resim : 7

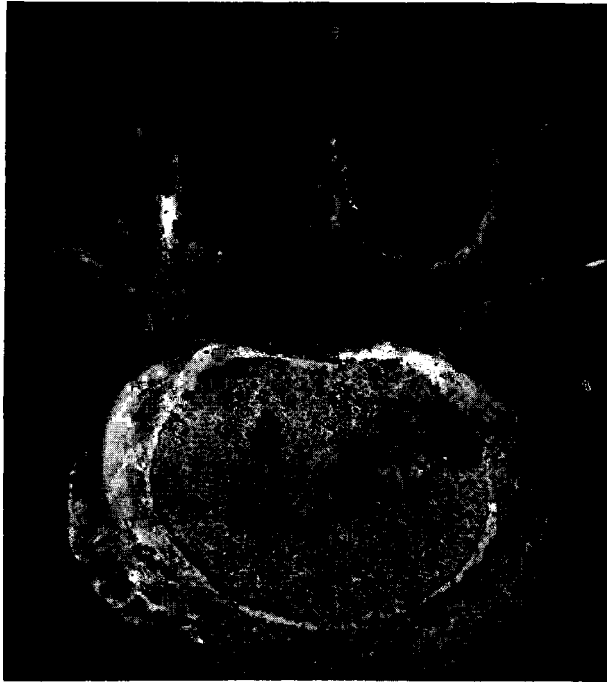

Resim : 8



Resim : 9

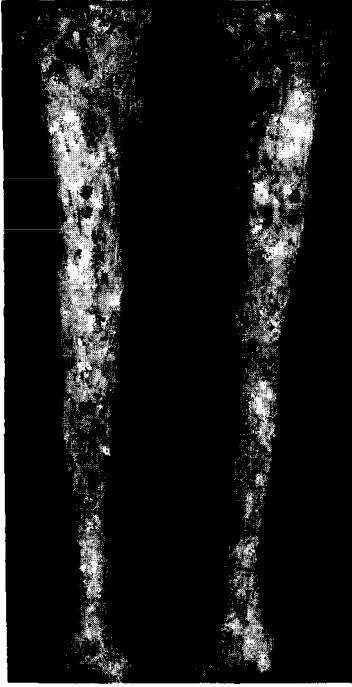

Resim : 10

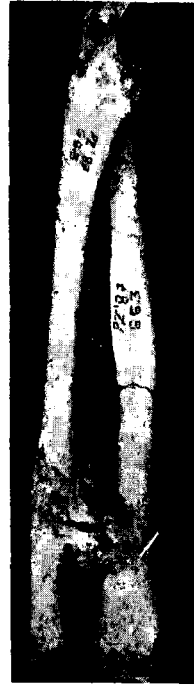

Resim : 11



Resim : 12

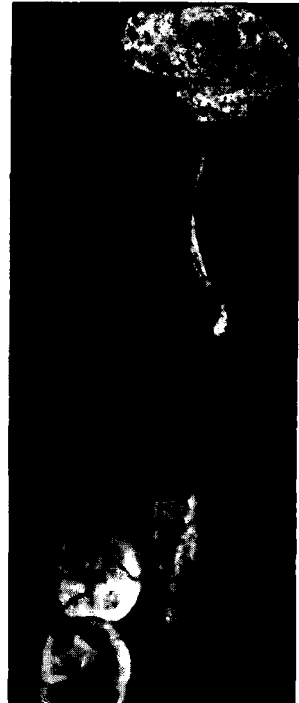

Resim : 13