



MERSİN ÜNİVERSİTESİ KILIKIA ARKEOLOJİSİNİ ARAŞTIRMA MERKEZİ
MERSIN UNIVERSITY PUBLICATIONS OF THE RESEARCH CENTER OF CILICIAN ARCHAEOLOGY

KAAM
YAYINLARI

OLBA
XXIV

(Ayrıbasım / Offprint)



MERSİN
2016

KAAM YAYINLARI
OLBA
XXIV

© 2016 Mersin Üniversitesi/Türkiye

ISSN 1301 7667

Yayıncı Sertifika No: 14641

OLBA dergisi;
ARTS & HUMANITIES CITATION INDEX, EBSCO, PROQUEST
ve

TÜBİTAK-ULAKBİM Sosyal Bilimler Veri Tabanlarında taranmaktadır.

Alman Arkeoloji Enstitüsü'nün (DAI) Kısaltmalar Dizini'nde 'OLBA' şeklinde yer almaktadır.

OLBA dergisi hakemlidir. Makalelerdeki görüş, düşünce ve bilimsel değerlendirmelerin yasal sorumluluğu yazarlara aittir.

The articles are evaluated by referees. The legal responsibility of the ideas,
opinions and scientific evaluations are carried by the author.

OLBA dergisi, Mayıs ayında olmak üzere, yılda bir kez basılmaktadır.
Published each year in May.

KAAM'ın izni olmadan OLBA'nın hiçbir bölümü kopya edilemez.
Alıntı yapılması durumunda dipnot ile referans gösterilmelidir.

It is not allowed to copy any section of OLBA without the permit of the Mersin University
(Research Center for Cilician Archaeology / Journal OLBA)

OLBA dergisinde makalesi yayımlanan her yazar, makalesinin baskı olarak ve elektronik ortamda yayımlanmasını
kabul etmiş ve telif haklarını OLBA dergisine devretmiş sayılır.

Each author whose article is published in OLBA shall be considered to have accepted the article to be published
in print version and electronically and thus have transferred the copyrights to the Mersin University
(Research Center for Cilician Archaeology / Journal OLBA)

OLBA'ya gönderilen makaleler aşağıdaki web adresinde ve bu cildin giriş sayfalarında
belirtilen formatlara uygun olduğu takdirde basılacaktır.

Articles should be written according to the formats mentioned in the following web address.

Redaktion: Yrd. Doç. Dr. Deniz Kaplan

OLBA'nın yeni sayılarında yayımlanması istenen makaleler için yazışma adresi:
Correspondance addresses for sending articles to following volumes of OLBA:

Prof. Dr. Serra Durugönül
Mersin Üniversitesi Fen-Edebiyat Fakültesi, Arkeoloji Bölümü
Çiftlikköy Kampüsü, 33342 Mersin - TURKEY

Diğer İletişim Adresleri
Other Correspondance Addresses

Tel: 00.90.324.361 00 01 (10 Lines) 4730 / 4734

Fax: 00.90.324.361 00 46

web mail: www.kaam.mersin.edu.tr

www.olba.mersin.edu.tr

e-mail: sdurugonul@gmail.com

Baskı / Printed by
Matsis Matbaa Hizmetleri
Sefaköy / İstanbul
Tel: 0212 624 21 11 www.matbaasistemleri.com
Sertifika No: 20706

Zero Prod. Ltd.

Tel: 00.90.212.244 75 21 Fax: 00.90.244 32 09

info@zerobooksonline.com www.zerobooksonline.com/eng



MERSİN ÜNİVERSİTESİ
KILIKIA ARKEOLOJİSİNİ ARAŞTIRMA MERKEZİ
(KAAM)
YAYINLARI-XXIV

MERSIN UNIVERSITY
PUBLICATIONS OF THE RESEARCH CENTER OF
CILICIAN ARCHAEOLOGY
(KAAM)-XXIV

Editörler

Serra DURUGÖNÜL
Murat DURUKAN
Gunnar BRANDS
Deniz KAPLAN

OLBA Bilim Kurulu

Prof. Dr. Mehmet ÖZDOĞAN
Prof. Dr. Fikri KULAKOĞLU
Prof. Dr. Serra DURUGÖNÜL
Prof. Dr. Marion MEYER
Prof. Dr. Susan ROTROFF
Prof. Dr. Kutalmış GÖRKAY
Prof. Dr. İ. Hakan MERT
Prof. Dr. Eda AKYÜREK-ŞAHİN
Prof. Dr. Yelda OLCAY-UÇKAN



MERSİN
2016

İçindekiler / Contents

Fulya Dedeođlu – Ali Ozan <i>What Happened in Inland Southwestern Anatolia before 5500 BC? A Review of the Archaeological Evidence from the Selcen-Örenarası Settlement (MÖ 5500 Öncesinde İç Güneybatı Anadolu'da Ne Oldu?: Selcen-Örenarası Yerleşimi Arkeolojik Kanıtları Üzerinden Bir Değerlendirme)</i>	1
Erim Konakçı <i>A Group of Chalcolithic Pottery Discovered at Asopos Tepesi (Asopos Tepesi'nde Bulunan Bir Grup Kalkolitik Dönem Çanak Çömleđi)</i>	31
Hatice Ergürer <i>Kınık Höyük Demir Çağ Boyalılarında Bezeme Geleneđi (Embellished Ceramic Tradition from Kınık Höyük During the Iron Age)</i>	67
Onur Zunal <i>A Group of Submycenaean - Protogeometric Cups from Klaros (Klaros'dan Bir Grup Submyken-Protogeometrik Fincan)</i>	171
Erkan Alkaç - Gonca Cankardeş-Şenol <i>Amphora Mühürleri Işığında Miletos ve Alexandria Ticari İlişkileri (Commercial Relations of Miletus and Alexandria by means of Amphora Stamps)</i>	191
Banu Özdilek <i>2009-2012 Andriake Kazılarında Ele Geçen Unguentarium, Şişe, Lykion ve Mortar Örnekleri (Uncovered Unguentarium, Bottle, Lykion and Mortar Examples from Andriake Excavations 2009-2012)</i>	217
Tayfun Selçuk <i>Kyme ve Larissa'da Bulunmuş İki Figürlü Mezar Steli (Two Figured Grave Stele from Kyme and Larissa)</i>	267
Murat Çekilmez <i>Tralleis'ten Bir Eros Yontusu (An Eros Statue from Tralleis)</i>	297

Mustafa Koçak	
<i>Antakya’da “Dansa Davet”?: İki Heykel Başı Üzerine Düşünceler</i> (“Aufforderung zum Tanz”? in Antiocheia: Überlegungen über zwei Statuenköpfe)	323
Mustafa Şahin	
<i>Değirmenkaya Anıt Mezarı</i> (Das Grabdenkmal in Değirmenkaya)	341
Hakan Mert	
<i>Priene’deki Gıda Pazarı</i> (Der sog. Lebensmittelmarkt von Priene)	365
Feriştah Soykal-Alanyalı	
<i>Side Dionysos (?) Tapınağı Işığında Tiyatro ile Çevresinin Kentsel Değişimi</i> <i>ve Dönüşümü</i> (The Urban Change and Transformation of the Theater and its Surroundings in the light of the Side Dionysos (?) Temple)	419
Oğuz Koçyiğit – Çağman Esirgemez	
<i>Lampsacus’da Geç Antik Bir Kırsal Yerleşim ve Şarap Üretim Atölyesi</i> (A Late Antique Rural Settlement and Wine Production Installation in Lampsacus)	451
Hatice Özyurt-Özcan	
<i>Marmaris’in İçmeler Mevkiinde Yer Alan Bir Bazilika ve Vaftizhane Üzerine</i> <i>İncelemeler</i> (Studies on a Basilica and Baptistery Located in İçmeler Section of Marmaris)	479
Ayça Tiryaki	
<i>Rhodiapolis Piskoposluk Kilisesi’nin Geometrik Desenli Taban Mozaikleri</i> (The Mosaic Pavements with Geometric Patterns of the Episcopal Church of Rhodiapolis)	505
Burcu Ceylan	
<i>Geç Antik Dönem Kentlerinde Gerileme/Devamlılık Modellerine Kanunlar</i> <i>Üzerinden Bir Bakış</i> (A Re-Evaluation of Decline/Continuity Theories, Based on the Late Antique Laws)	535
Zeliha Demirel-Gökalp	
<i>Bizans Bronz Konkav (İçbükey) Sikkeleri ve Kütahya Müzesi’ndeki Define</i> (Byzantine Bronze Concave Coins and a Hoard in Kütahya Museum)	555

MERSİN ÜNİVERSİTESİ
KILIKIA ARKEOLOJİSİNİ ARAŞTIRMA MERKEZİ
BİLİMSEL SÜRELİ YAYINI ‘OLBA’

Kapsam

Olba süreli yayını Mayıs ayında olmak üzere yılda bir kez basılır. Yayınlanması istenilen makalelerin en geç her yıl Kasım ayında gönderilmiş olması gerekmektedir.

1998 yılından bu yana basılan Olba; Küçükasya, Akdeniz bölgesi ve Ortadoğu’ya ilişkin orijinal sonuçlar içeren Antropoloji, Prehistorya, Protohistorya, Klasik Arkeoloji, Klasik Filoloji (ve Eskiçağ Dilleri ve Kültürleri), Eskiçağ Tarihi, Nüvizmatik ve Erken Hıristiyanlık Arkeolojisi alanlarında yazılmış makaleleri kapsamaktadır.

Yayın İlkeleri

1. a. Makaleler, Word ortamında yazılmış olmalıdır.
 - b. Metin 10 punto; özet, dipnot, katalog ve bibliyografya 9 punto olmak üzere, Times New Roman (PC ve Macintosh) harf karakteri kullanılmalıdır.
 - c. Dipnotlar her sayfanın altına verilmeli ve makalenin başından sonuna kadar sayısal süreklilik izlemelidir.
 - d. Metin içinde bulunan ara başlıklarda, küçük harf kullanılmalı ve koyu (bold) yazılmalıdır. Bunun dışındaki seçenekler (tümünün büyük harf yazılması, alt çizgi ya da italik) kullanılmamalıdır.
2. Noktalama (tireler) işaretlerinde dikkat edilecek hususlar:
 - a. Metin içinde her cümlelerin ortasındaki virgülden ve sonundaki noktadan sonra bir tab boşluk bırakılmalıdır.
 - b. Cümle içinde veya cümle sonunda yer alan dipnot numaralarının herbirisi noktalama (nokta veya virgül) işaretlerinden önce yer almalıdır.
 - c. Metin içinde yer alan “fig.” ibareleri, küçük harf ile ve parantez içinde verilmeli; fig. ibaresinin noktasından sonra bir tab boşluk bırakılmalı (fig. 3); ikiden fazla ardışık figür belirtiliyorsa iki rakam arasına boşluksuz kısa tire konulmalı (fig. 2-4). Ardışık değilse, sayılar arasına nokta ve bir tab boşluk bırakılmalıdır (fig. 2. 5).

- d. Ayrıca bibliyografya ve kısaltmalar kısmında bir yazar, iki soyadı taşıyorsa soyadları arasında boşluk bırakmaksızın kısa tire kullanılmalıdır (Dentzer-Feydy); bir makale birden fazla yazarlı ise her yazardan sonra bir boşluk, ardından uzun tire ve yine boşluktan sonra diğer yazarın soyadı gelmelidir (Hagel – Tomaschitz).
3. “Bibliyografya ve Kısaltmalar” bölümü makalenin sonunda yer almalı, dipnotlarda kullanılan kısaltmalar, burada açıklanmalıdır. Dipnotlarda kullanılan kaynaklar kısaltma olarak verilmeli, kısaltmalarda yazar soyadı, yayın tarihi, sayfa (ve varsa levha ya da resim) sıralamasına sadık kalınmalıdır. Sadece bir kez kullanılan yayınlar için bile aynı kurala uyulmalıdır.

Bibliyografya (kitaplar için):

Richter 1977 Richter, G., Greek Art, New York.

Bibliyografya (Makaleler için):

Corsten 1995 Corsten, Th., “Inschriften aus dem Museum von Denizli”, Ege Üniversitesi Arkeoloji Dergisi III, 215-224, lev. LIV-LVII.

Dipnot (kitaplar için)

Richter 1977, 162, res. 217.

Dipnot (Makaleler için)

Oppenheim 1973, 9, lev.1.

Diğer Kısaltmalar

age.	adı geçen eser
ay.	aynı yazar
vd.	ve devamı
yak.	yaklaşık
v.d.	ve diğerleri
y.dn.	yukarı dipnot
dn.	dipnot
a.dn.	aşağı dipnot
bk.	Bakınız

4. Tüm resim, çizim ve haritalar için sadece “fig.” kısaltması kullanılmalı ve figürlerin numaralandırılmasında süreklilik olmalıdır. (Levha, Resim, Çizim, Şekil, Harita ya da bir başka ifade veya kısaltma kesinlikle kullanılmamalıdır).

5. Word dökümanına gömülü olarak gönderilen figürler kullanılmamaktadır. Figürlerin mutlaka sayfada kullanılması gereken büyüklükte ve en az 300 pixel/inch çözünürlükte, photoshop tif veya jpeg formatında gönderilmesi gerekmektedir. Adobe illustrator programında çalışılmış çizimler Adobe illustrator formatında da gönderilebilir. Farklı vektörel programlarda çalışılan çizimler photoshop formatına çevrelemiyorsa pdf olarak gönderilebilir. Bu formatların dışındaki formatlarda gönderilmiş figürler kabul edilmeyecektir.
6. Figürler CD'ye yüklenmelidir ve ayrıca figür düzenlemesi örneği (layout) PDF olarak yapılarak burada yer almalıdır.
7. Bir başka kaynaktan alıntı yapılan figürlerin sorumluluğu yazara aittir, bu sebeple kaynak belirtilmelidir.
8. Makale metninin sonunda figürler listesi yer almalıdır.
9. Metin yukarıda belirtilen formatlara uygun olmak kaydıyla 20 sayfayı geçmemelidir. Figürlerin toplamı 10 adet civarında olmalıdır.
10. Makaleler Türkçe, İngilizce veya Almanca yazılabilir. Türkçe yazılan makalelerde yaklaşık 500 kelimelik Türkçe ve İngilizce yada Almanca özet kesinlikle bulunmalıdır. İngilizce veya Almanca yazılan makalelerde ise en az 500 kelimelik Türkçe ve İngilizce veya Almanca özet bulunmalıdır. Makalenin her iki dilde de başlığı gönderilmelidir.
11. Özeti altında, Türkçe ve İngilizce veya Almanca olmak üzere altı anahtar kelime verilmelidir.
12. Metnin word ve pdf formatlarında kaydı ile figürlerin kopyalandığı iki adet CD (biri yedek) ile birlikte bir orijinal ve bir kopya olmak üzere metin ve figür çıktısı gönderilmelidir.
13. Makale içinde kullanılan özel fontlar da CD'ye yüklenerek yollanmalıdır.

MERSIN UNIVERSITY
‘RESEARCH CENTER OF CILICIAN ARCHAEOLOGY’
JOURNAL ‘OLBA’

Scope

Olba is printed once a year in May. Deadline for sending papers is November of each year.

The Journal ‘Olba’, being published since 1998 by the ‘Research Center of Cilician Archeology’ of the Mersin University (Turkey), includes original studies done on antropology, prehistory, protohistory, classical archaeology, classical philology (and ancient languages and cultures), ancient history, numismatics and early christian archeology of Asia Minor, the Mediterranean region and the Near East.

Publishing Principles

1. a. Articles should be written in Word programs.
 - b. The text should be written in 10 puntos; the abstract, footnotes, catalogue and bibliography in 9 puntos ‘Times New Roman’ (for PC and for Macintosh).
 - c. Footnotes should take place at the bottom of the page in continous numbering.
 - d. Titles within the article should be written in small letters and be marked as bold. Other choises (big letters, underline or italic) should not be used.
2. Punctuation (hyphen) Marks:
 - a. One space should be given after the comma in the sentence and after the dot at the end of the sentence.
 - b. The footnote numbering within the sentence in the text, should take place before the comma in the sentence or before the dot at the end of the sentence.
 - c. The indication fig.:
 - * It should be set in brackets and one space should be given after the dot (fig. 3);

* If many figures in sequence are to be indicated, a short hyphen without space between the beginning and last numbers should be placed (fig. 2-4); if these are not in sequence, a dot and space should be given between the numbers (fig. 2. 5).

- d) In the bibliography and abbreviations, if the author has two family names, a short hyphen without leaving space should be used (Dentzer-Feydy); if the article is written by two or more authors, after each author a space, a long hyphen and again a space should be left before the family name of the next author (Hagel – Tomaschitz).
3. The ‘Bibliography’ and ‘Abbreviations’ should take part at the end of the article. The ‘Abbreviations’ used in the footnotes should be explained in the ‘Bibliography’ part. The bibliography used in the footnotes should take place as abbreviations and the following order within the abbreviations should be kept: Name of writer, year of publishment, page (and if used, number of the illustration). This rule should be applied even if a publishment is used only once.

Bibliography (for books):

Richter 1977 Richter, G., Greek Art, NewYork.

Bibliography (for articles):

Corsten 1995 Corsten, Th., “Inschriften aus dem Museum von Denizli”, Ege Üniversitesi Arkeoloji Dergisi III, 215-224, pl. LIV-LVII.

Footnotes (for books):

Richter 1977, 162, fig. 217.

Footnotes (for articles):

Oppenheim 1973, 9, pl.1.

Miscellaneous Abbreviations:

op. cit.	in the work already cited
idem	an auther that has just been mentioned
ff	following pages
et al.	and others
n.	footnote
see	see
infra	see below
supra	see above

4. For all photographs, drawings and maps only the abbreviation 'fig.' should be used in continuous numbering (remarks such as Plate, Picture, Drawing, Map or any other word or abbreviation should not be used).
5. Figures, embedded in Word documents can not be used. Figures have to be in the length in which they will be used in the page, being at least 300 pixel/ inch, in photoshop tif or jpeg format. Drawings in adobe illustrator can be sent in this format. Drawings in other vectoral programs can be sent in pdf if they can't be converted to photoshop. Figures sent in other formats will not be accepted.
6. Figures should be loaded to a CD and a layout of them as PDF should also be undertaken.
7. Photographs, drawings or maps taken from other publications are in the responsibility of the writers; so the sources have to be mentioned.
8. A list of figures should take part at the end of the article.
9. The text should be within the remarked formats not more than 20 pages, the drawing and photographs 10 in number.
10. Papers may be written in Turkish, English or German. Papers written in Turkish must include an abstract of 500 words in Turkish and English or German. It will be appreciated if papers written in English or German would include a summary of 500 words in Turkish and in English or German. The title of the article should be sent in two languages.
11. Six keywords should be remarked, following the abstract in Turkish and English or German.
12. The text in word and pdf formats as well as the figures should be loaded in two different CD's; furthermore should be sent, twice the printed version of the text and figures.
13. Special fonts should be loaded to the CD.

A GROUP OF SUBMYCENAEAN-PROTOGEOMETRIC CUPS FROM KLAROS

Onur ZUNAL*

ABSTRACT

The circular-shaped altar, located east of the Hellenistic Apollo Klarios temple, is covered over by an Early Archaic altar with a semicircular base, and by another altar with a rectangular base dating to the Late Archaic period. These three altars of different shapes were built over each other and were in use from 1100-1050 BC throughout the Archaic period. From the altar which has been determined due to its preserved structure as circular-shaped, Submycenaean, Protogeometric and Geometric material have been retrieved. The inner section of the altar in particular has yielded homogeneous Submycenaean and Protogeometric material such as pottery, figurines and metal finds; among these, cups of varying forms and properties of clay and glaze, dating to the Submycenaean and all stages of the Protogeometric period, are recovered. In this study about the significance of the cups for the Klarian Protogeometric repertoire, the subject has not been confined only to the classification of forms, but the importance of this group of material for the chronology of the Early Iron Age in Klaros and Ionia is also emphasized.

Keywords: Klaros, Cup, Submycenaean, Protogeometric, Sanctuary, Ionia.

ÖZET

Klaros'dan Bir Grup Submyken-Protogeometrik Fincan

Hellenistik Dönem Apollon Klarios Tapınağının doğusunda bulunan yuvarlak planlı sunak, Erken Arkaik Dönem yarım daire planlı sunak ve onun üzerinde yer alan Geç Arkaik Dönem dikdörtgen planlı sunağın altında yer almaktadır. Birbiri üzerine inşa edilmiş, farklı formlara sahip üç farklı sunak, MÖ 1100-1050 civarından başlayarak Arkaik Dönem boyunca kullanım görmüştür. Bu sunaklardan, korunmuş kısmından hareketle yuvarlak planlı olduğu anlaşılan

* Dr. Onur Zunal, Ege Üniversitesi, Edebiyat Fakültesi, Arkeoloji Bölümü, İzmir.
E-mail: onur_zunal@yahoo.com

I wish to thank Prof. Dr. Nuran Şahin, Director of the Klaros excavations, for giving me the opportunity to study the groups of cups recovered between 2004 and 2009. I would also like to express my gratitude for her support in writing this paper.

sunaktan Submyken, Protogeometrik ve Geometrik Dönem malzemeleri ele geçmiştir. Özellikle sunağın iç kısmından homojen olarak bulunan Submyken ve Protogeometrik Döneme tarihlendirilen seramik, figürin ve metal buluntular arasında yer alan fincanlar, Klaros'da gerek form gerekse de farklı kil ve firnis özellikleri ile Submyken'den başlayarak tüm Protogeometrik Dönem boyunca karışımıza çıkmaktadır. Klaros Protogeometrik Dönem form repertuarında önemli bir yere sahip olan fincanların anlatıldığı bu makale, sadece formun sınıflandırmasını konu edinmeyip, bu malzeme grubunun hem Klaros hem de İonia Erken Demir Çağ seramik kronolojisi içindeki önemine de vurgu yapmaktadır.

Anahtar Kelimeler: Klaros, Fincan, Submyken, Protogeometrik, Kutsal Alan, İonia.

Cups are among the pottery forms of the Protogeometric period which are frequently retrieved and various types of them are known¹. Studies of the form repertoire of Klarian Protogeometric pottery reveal that cups first appear in the Submycenaean period and persist in various forms throughout all phases of the Protogeometric period². Considering this continuity, the cups subject to this study deserve attention as the form persisted for the longest time in the Early Iron Age pottery repertoire of Klaros. The existence of series with different form and decoration characteristics, enable us to categorize the form chronologically.

All of the cups have been retrieved from the circular-shaped altar that is located on the eastern side of the Hellenistic Apollo Klarios temple (fig.1). Only the foundation level of the northern and southern rounds of the altar is preserved³. The Submycenaean and Protogeometric material retrieved

¹ Desborough 1952, 98-101, pl. 11.

² For the form repertoire, styles and chronology of the Klarian Protogeometric pottery see Zunal 2014a, 209-215, fig. 1-6. In the archaeological stratification of Klaros the cup form first appears in the Submycenaean period and afterwards preserves its popularity throughout the Protogeometric period. Similarly, in Lefkandi the cup is one of the most frequently found forms in both residential areas and necropolises. See Popham et al. 1979-1980, 293.

³ For detailed information, drawings and discussions of the circular altar see Zunal 2014b, 9-12. One part of the altar at level -0.20/-0.50 m, which consists of rather big stones, is located in the spot that was marked as plan square K1 by French archaeologists during their excavation in Klaros in 1992 – 1993. The French excavators described this layer as layer nr. 7 and subdivided it according to its stratigraphy and the distribution of material into five different stages. They reported that layer 7d is characterized by the blackish gray color of the earth, and that especially in this place a great number of burnt and carbonized animal bones showed up. Although some stones of the circular-shaped altar were found at the transition from layer 7d to 7e, they were not been interpreted as parts of an altar. Jolivet – Robert 2003, 109, fig.29. Two different altars, one rectangular, the other semicircular-shaped, were erected on top of the circular-shaped altar and used throughout

in the inner filling of the circular-shaped altar in plan square K16 and also in its surrounding⁴ was obviously filled into the no longer used altar in order to create a kind of bothros, and afterwards the altar was abandoned. Although this action brought about a disorder of the layers, the pottery in the filling material of the altar proves to be more homogeneous than the pottery finds from the surrounding. This in particular applies to the distribution of pottery finds in level – 0.20 to – 0.50 m. (fig.2). 1 (fig.3) and 2 (fig.4) found in the deepest layers of the circular-shaped altar, where both Submycenaean and Early Protogeometric material shows up. Therefore the cups subject to this study can be regarded as most important evidence for this transitional phase.

The Protogeometric cups from Klaros have been classified as three divergent types, each of which will be represented by a couple of examples in this study. The cups 1 (fig.3) and 2 (fig.4) with wave-line motifs are classified as Type I. They first appeared in the transitional phase between the Submycenaean and Early Protogeometric period and were replaced by the deeper, wider, and high-footed cups of Type II in the Early and Middle Protogeometric period. Although the Klaros samples only comprise mouth, handle, and body fragments, and we do not have any information about the lower body and foot, the dark colored surface of the body is the reason for classifying them as Type II. In the examples 3 (fig.5) and 4 (fig.6), except for one narrow reserved band on the interior, the surface is entirely glazed. 5 (fig.7) and 6 (fig.8) are not decorated with any bands and the whole body is glazed. Body, mouth and foot of the cups tend to become higher in the Middle and Late Protogeometric period. The zigzag motif on the reserved area of the rim on the exterior is a significant change. These cups, as seen in 7 (fig.9), 8 (fig.10) and 9 (fig.11) are classified as Type III.

the Archaic period. Judging by the finds, the altars were dedicated to Apollo. The circular-shaped altar was used from around 1100 throughout the entire Protogeometric and Geometric period. Therefore it is the earliest architectural edifice in the sanctuary. It is also possible that in the earliest stage there was only one altar in the sanctuary. But it cannot be determined easily which god was honored there in this early stage. Therefore the circular-shaped altar should not straightway be associated with Apollo. A figurine of the Mother Goddess in birth-giving position dated to the Submycenaean/Early Protogeometric period was found in 2009 in the circular-shaped altar. It gives an important clue about the pre-Apollonian cult in Klaros. For details of the figurine see Şahin 2015, 591-592, çiz. 1 res. 1-3. Şahin – Debord 2011, 171, pl. VI.1.

⁴ Besides the Submycenaean/Early Protogeometric pottery found in the filling of the circular-shaped altar and in its surrounding many different kinds of material such as figurines, arrowheads, fibulae, stone axes etc. has been retrieved. See Şahin 2012, 264-265.

Towards the end of the Late Protogeometric period, important changes in shape and decoration of the cups are observed. A flat base replaces the high foot, which was one of the characteristic features of the Protogeometric types. Together with the disappearance of the high foot the body gets a little smaller. In some examples, reserved bands replace the zigzag and colored glaze bands, but in general the body displays a dark colored surface. This form and decoration system persists almost throughout the Geometric period, except for a few variations.

Type I. Cups with wave-line motif

Nos. 1-2 (fig. 3-4)

The predecessors of the single handled Protogeometric cups date back to the Late Helladic IIIC and the Submycenaean periods. The body is deep and spherical in Submycenaean examples. The handle emerges from the out-turned rim and is attached to the middle of the body. Generally the base is ring-shaped or low conical. During the Protogeometric period this feature undergoes slight changes, the most significant of which occurs in the height of the conical base. Submycenaean cup types persist until the Early and Middle Protogeometric period⁵. In this period, the decoration of the cups can be monochrome or sometimes the lip, the onset of the handle or the foot may be painted. The zone on the body, which contains wave-lines or lines, is reserved. One of the most significant features of this type is that the interior part of the lip is unreserved as a rule⁶.

This type of cups are represented by two examples in Klaros⁷. 1 and 2

⁵ Lemos 2002, 27. The Lefkandi cup which by Desborough was classified as Submycenaean is very similar to cup forms of the Early and Middle Protogeometric period but in the Submycenaean example the reserved zone of the outer surface is decorated with a wave-line motif, resembling that of the Klarian cups 1 and 2. See Popham et al. 1979-1980, 294, fig. 7A. In cups of the Early and Middle Protogeometric period the body is either entirely monochrome or the inner and outer surface show reserved zones. See Popham et al., 1979-1980, 294, fig. 7C-D.

⁶ Popham et al. 1979-1980, 294. For the Submycenaean example resembling the Klarian cups 1 and 2 see Popham et al. 1979-1980, 294, fig. 7A.

⁷ In Klaros cups similar to the examples classified as Type 1 by the French excavators were found. A cup from layer 7d in plan square K1 was dated to the Subprotogeometric period. Jolivet - Robert 2003, 113, fig. 3. For another cup from the same plan square, but found in layer 7e, no dating has been suggested. Regarding its form it resembles the Klarian cups nos. 1 and 2, its outer surface is decorated with glaze lines of different width. Jolivet – Robert 2003, 118, fig. 2. Considering their style and the stratigraphic data obtained in the latest excavation campaign, both cups should be dated to the Submycenaean – Early Protogeometric period.

show similar characteristics of form and decoration⁸. In the examples with out-turned rim, the handle emerges from the rim and is attached to the body just below the middle of the body. The conical base is low and slightly pointed. The reserved zone below the rim on the exterior is decorated with a wave-line motif. There is a narrow reserved zone underneath this decoration on cup 1, whereas this kind of application cannot be observed on cup 2. A narrow reserved zone is applied at the end of the base in both examples. The rest of the body and base is entirely glazed.

A cup with similar shape and decoration was found in the temple of Athena in Miletus. The only difference of the Miletus example is that the base is shaped as a low ring foot in contrast to the Klaros cups⁹. A cup with wave-line decoration similar to the Klarian cups was found at the Acropolis of Athens. Its form shows close affinity to the objects 1 and 2 but unlike them, it has a remarkably large number of reserved zones. It dates to the Late Submycenaean A/B period¹⁰. A monochrome cup with similar form to the Klaros ones was uncovered in a grave at the Athenian Agora and dated to the Late Submycenaean B period¹¹. An Early Protogeometric grave in the Skoubris necropolis of Lefkandi revealed cups with wave-line decoration together with others glazed on the outer surface¹². There are also some other cups from the Skoubris necropolis that have been dated to the Submycenaean period by Mountjoy.¹³ A grave find from Iolkos with comparable decoration and form dates around the Late Hellas IIIC and Early Protogeometric period¹⁴. These objects resembling the Klaros cups also show strong affinity to the examples presented by F. Ruppenstein. In his publication, Ruppenstein introduced two cups from the Skoubris necropolis in Lefkandi, one cup from Kalpodì and one from Volos-Nea

⁸ Cup 1 was found in the 2009 campaign and introduced in 2011 in two different publications. For the description of the example in an excavation report see Şahin 2011, 153-154, res. 6 çiz. 5. For the discussion of this and other examples published by N. Şahin and P. Debord, see Şahin – Debord 2011, 170, pl. II.1, fig. 3.

⁹ Weickert 1957, taf. 32.4. Weickert dates this example according to Furumark around Late Helladic IIIA1 - Late Helladic IIIC. Weickert 1957, 119.

¹⁰ Styrenius 1967, fig. 37.

¹¹ Styrenius 1967, fig. 38.

¹² Lemos 2002, fig. 12, 9-10.

¹³ Mountjoy 1986, 200, fig. 268. In particular example no.3 is of close affinity to the Klarian cups.

¹⁴ Sipsie-Eschbach 1991, 169, taf. 58.1.

Ionia, and stated that they display characteristics of the transitional phase between the Submycenaean and Early Protogeometric periods¹⁵.

Although the Klaros cups are decorated with wave-lines, which are commonly seen in Submycenaean types, with regard to their low conical bases they actually could be attributed to a phase close to the beginning of the Protogeometric period. The Klarian examples were found in the deep layers of the circular-shaped altar. This is the area where material from the transitional phase between the Submycenaean and the Early Protogeometric periods is retrieved. With regard to the stylistic features of the vessels, together with the stratification of Klaros, the group of cups with wave-line decoration should be dated to the Submycenaean and the Early Protogeometric periods.

Type II. Undecorated cups

Nos. 3-6 (fig. 5-8)

The four examples classified as Type II consists of mouth, body and handle fragments. Information on the lower body and especially on the base of the cups comes from the finds from the other sites. On the inner surface of the mouth of 3 and 4 a reserved band can be seen, whereas the inner and outer surface of the cups 5 and 6 are entirely glazed¹⁶.

3 and 4 have out-turned rims and thin walls. The handle sets on the lower body and rises to the rim. The body is preserved to its narrowing lower part. Except for a narrow reserved zone on the interior rim, the vessel is entirely glazed¹⁷. Desborough classifies some cups with similar form and decoration from the Lefkandi necropolis as Type II¹⁸. These cups first appear in the Early and Middle Protogeometric period and persist until the

¹⁵ Ruppenstein 2009, 342, fig. 4.

¹⁶ A cup, the form of which matches the four examples categorized as Type II, has been uncovered among the pithos grave finds from Klaros. On the outer surface of this Late Protogeometric cup there are two reserved zones by which it differs from other Klarian examples and therefore is dated to a later period. Aytaçlar 2004, 27-29, fig. 14.4.

¹⁷ During the French excavations in Klaros some cups were recovered which, with regard to their form and application of a reserved zone on the inner surface, resemble nos. 3 and 4 of Type II. For these cups, which belong to the finds of layer 7 of trench K1, no dating is suggested and their form is inaccurately interpreted as kotyle. Jolivet – Robert 2003, 113, fig. 6-7.

¹⁸ Popham et al. 1979-1980, 294, fig. 7C, 7E.

Late Protogeometric period. The foot gets higher in the later phases of the period, while it was low and conical in the earlier examples. Generally the monochrome examples are undecorated. However, the application of bands and painted zones on the body shows diversity. In some vessels, except for the lower body and the foot, the body is completely painted, in others the body is glazed and on the belly a single band is reserved. Unfortunately we lack evidence about the decoration of the lower body and base of the Klaros cups. But the above mentioned examples all have one feature in common with the Klaros cups, the narrow reserved band on the interior rim which, as a traditional decoration element, is found on the Early Protogeometric cups as well as some Middle Protogeometric examples. Therefore the Klaros cups presumably belong to the Early and Middle Protogeometric period.

Despite their differences in form, 5 and 6 should be classified within the same group. While 5 has a more out-turned rim and broader body, the rim profile of 6 is more vertical. The interior and exterior of both examples is glazed. The majority of the cups which resemble the Klarian examples matches Desborough's classification of the Lefkandi cups. Except one Late Protogeometric example, the Lefkandi cups are goods from Early and Middle Protogeometric graves¹⁹. The Klaros cups with their entirely glazed inner and outer surface and not explicitly wide mouth diameter resemble the Lefkandi example from the Middle Protogeometric period²⁰. Dating of cup 5 and 6 to the Middle and Late Protogeometric period ensues by comparison with the Lefkandi finds and by taking into consideration the period of time this type of cups was in use.

Type III. Cups with zigzag motifs

Nos. 7-9 (fig. 9-11)

Three different samples represent cups with a zigzag motif at Klaros. All of them are mouth fragments. The most distinctive feature of this group is the zigzag motif on the mouth. Two main production centers have been suggested for this type of cups, Attica and Thessaly -Euboea²¹.

¹⁹ Popham et al. 1979-1980, 294, fig. 7C, 7E.

²⁰ Popham et al. 1979-1980, 294, fig. 7D.

²¹ Unless indicated in other footnotes Catling – Jones 1989, 180-181 have been referred to.

Cups of Attica origin always have a vertical mouth profile, deep body and conical foot. In most examples the body profile is convex. There is a glaze band on the lip and the junction of lip and body on the exterior. Between these bands a single set of a zigzag motif is executed. Except for these reserved bands, body and foot of the cups are always monochrome. On the interior surface, at the bottom of the cup, there is a reserved circle and at the lip a reserved band. The decoration is extremely orderly and meticulous.

The best examples of cups of Thessaly - Euboean origin are found in Lefkandi. The lip is high but not as vertical as in Attica ware and more out-turned. The body is spherical and deep; the foot is high and conical. Only one type dating to the Late Protogeometric period is low-footed. The decoration of the lip consists of one to three, but most commonly two zigzags. The interior rim has a reserved band; the bottom is decorated with reserved circles. The rest of the body is monochrome. In the Middle Protogeometric period, the upper part of the body is decorated with reserved bands, and the handles are monochrome. In the Late Protogeometric period, a single set of zigzag motif appears on the lip while the decoration below the lip is monochrome. The quality of manufacturing and decoration of Thessaly - Euboean cups is not as elaborate as in examples from Attica. Skyros, Khalkis and particularly Lefkandi have been suggested as production centers of this type. Iolkos, southern Macedonia, northwestern Boeotia and Delos are also considered as possible production centers.

Regarding the form, gray ceramic versions of the Klaros cups have been recovered in Troia among the finds of layer VIIb2. They have been dated to the Protogeometric period. These examples are few in number and have been interpreted as similarly shaped examples of a painted cup type mainly found on the Greek mainland and in sites like Lefkandi²².

Since only mouth fragments of the Klaros cups are preserved, understanding of the form and decoration as a whole can only be obtained by comparison to examples from other sites. Judging only by the mouth profile it is impossible to determine any feature of the base. The base of this type of cups with zigzag decoration can be high conical or flat.

²² Aslan 2009, 148, fig. 17.6

The lip of 7 is turned outward and its transition to the body forms a rather sharp angle. The inner surface of this fragment is entirely glazed; the exterior of the rim is decorated with glaze bands and a reserved zone. Into this zone, between a black and brown band a meticulously executed zigzag motif is inserted. As far as it is preserved, the part of the body right below the mouth is entirely glazed. Although 8 is similar to 7 with regard to its mouth profile, its decoration shows some diverseness. A narrow reserved zone is seen on the interior of the rim. There is a zigzag motif between two glaze bands and below this decoration two narrow glaze bands are added on the exterior. Compared to the cups 7 and 8, the mouth diameter of cup 9 is a little wider. Except for a narrow reserved zone, the inner surface is entirely glazed. On the exterior, between two glaze bands a properly executed zigzag motif is seen. Right below this motif another glaze band is added, the preserved part of the rest of the body is glazed.

Cups that are similar to Klaros examples in profile and decoration, coming from the Areopagus²³ and the Athenian Agora²⁴, have been dated to the Middle Geometric period, and others from Amathus²⁵ have been dated to the Late Geometric period. Similar cups from Lefkandi are retrieved in the contexts of Middle and Late Protogeometric necropolises and residential areas²⁶. Another example, which resembles the Klaros cups with regard to the mouth profile, is kept in the museum of Amorgos. Its lip is decorated with two sets of zigzag motifs. Based on typology, decoration and clay analyses, Catling and Jones suggest a production center in Thessaly – Euboea and date the Amorgos cup to the Middle Protogeometric period²⁷. Among the finds of Asine, one example has a mouth profile resembling those of the Klaros cups. But instead of the zigzag motif, the Asine cup is decorated with straight black glaze bands²⁸. Another comparable cup

²³ Papadopoulos – Schilling 2003, 81-83 no. 64 (P 17443) fig. 2.30; no. 65 (P 17439) fig. 2.30 and no. 66 (P17440) fig. 2.30. These examples have been recovered in the Middle Protogeometric well A 20:5 in the Areopagus.

²⁴ Papadopoulos – Schilling 2003, 90-92, no. 71 (P 3959) fig. 2.35; no. 72 (P 3958) fig. 2. 35 and no. 73 (P 3960) fig. 2.35. These examples come from the Middle Protogeometric well K 12:1.

²⁵ Demetriou 1989, pl. 1.

²⁶ For Late Protogeometric cups from Lefkandi see Popham et al. 1979-1980, 28, pl. 13, 30; 46, pl. 24, 34. 271, pl. 276, 284. Popham – Lemos 1996, pl. 60. 2. For Middle Protogeometric cups see Popham et al. 1979-1980, 275-277, pl. 279.

²⁷ Catling – Jones 1989, 181, fig. 1.

²⁸ Frödin – Persson 1938, 313, fig. 216. 5.

comes from Amathus. Although Attic influence is clearly perceived in this example, Desborough neither attributes it to Athens nor does he clearly suggest another production center. As an explanation, he refers to the large geographical area wherein this kind of cups was widespread. He also states that zigzag motifs with lighter color than the Klaros ones were popular in the Late Geometric period – though they already existed in the earlier periods²⁹. Cups closely related to the zigzag- decorated Klaros examples have been found in Isthmia. They have been dated to a period earlier than the Late Protogeometric³⁰. For the Isthmia finds with a straight and almost steep mouth profile a date during the Late Protogeometric period has been suggested³¹. Another object with a similarly shaped mouth and decoration is kept in the museum of Limassol/Cyprus. It has been dated to the Late Protogeometric period and Euboea has been suggested as place of origin³². Still another example with zigzag decoration comes from Skyros. It is part of a private collection and was published by Lemos and Hatcher. For the dating of this grave find, Lemos and Hatcher refer to similar examples from Lefkandi contexts which are regarded as Late Protogeometric³³. Another grave gift, a skyphos similar to the Klaros cups in profile and decoration, but with two handles, comes from a Late Protogeometric cist grave in the Kaya Elmalı excavation sector in Klazomenae³⁴.

Taking into consideration that the body and base parts of the Klaros cups are missing and low conical footed types of these vessels already show up in the Early Protogeometric period, precise dating by typological features is very difficult³⁵. Based on comparison of the Klaros cups to analogous examples and considering their finding places, it seems reasonable to date them to the Middle and Late Protogeometric period. Regarding the color of its glaze and the texture of the clay, the quality of the Klaros cup no. 7 in particular compares to Attic examples.

²⁹ Desborough 1957, 214-16, fig. 4b.

³⁰ Morgan 1999, 88, no. 220, 221, pl. 29 fig. I. 38.

³¹ Morgan 1999, 86, 88, no. 216-219, pl. 29 fig. I. 38.

³² Lemos – Hatcher 1991, 197-198, fig. 2.

³³ Lemos – Hatcher 1986, 324, 327, fig. 6.

³⁴ Bakır et al. 2004, 103-104, resim 3. For the so-called grave nr. 6 see Ulusoy 2010, 17-18, pl. 4b.

³⁵ Lemos 2002, fig. 5.4 and fig. 5.6. For the development of cup forms during the Submycenaean and Protogeometric periods see Popham et al. 1979-1989, 293-295.

Conclusion

Among the material retrieved from the circular-shaped altar in Klaros, cups of different forms and decoration conceptions are found which, beginning with the Submycenaean, persisted over the entire Protogeometric and lasted until the end of the Late Protogeometric period. The study of the cup form leads to three main conclusions which are emphasized in this paper. In the first place, by considering the period the cups categorized as Type I persisted, it can be stated that by 1100 – 1050 BC Klaros already served as a sanctuary. The cup made its first appearance in the Submycenaean period or even a little earlier, and different types existed in Klaros throughout all phases of the Protogeometric period. This finding reveals that from the end of the Late Bronze Age to the Early Iron Age Klaros experienced a continuous chronology. But the most important result of studying the cup form is the identification of different phases of the Klarian Protogeometric pottery style, as it is the case in the chronology of pottery in Attica. These findings do not only apply to Klaros but are also of interest for Ionia and the chronology of Early Iron Age pottery.

This study focusses on Protogeometric cups but current results of the Klaros excavations show that the cup was still in use in the Middle Geometric period, only to be replaced later by the kotyle and the mug. The fact that examples of the cup first appeared in the Late Bronze Age and persisted until the Middle Geometric period distinguishes this from all the other forms of the Klarian form repertoire. In Klaros no other form, including its various types, persisted throughout such a long period. Another important matter to be mentioned at this point is the fact that cup no.7 with its high quality glaze and clay compares quite well to Attica ware, which leads to the conclusion that in Klaros the import of Attica pottery began in the Middle Protogeometric period. This finding also applies to other examples of Klarian form groups. Pottery of Attica origin also shows up in Klaros in the Late Protogeometric and Geometric periods. On the other hand, for the time being it is difficult to assign the other cup examples with varying clay and glaze properties reliably to any production center in Ionia or neighboring regions.

Because of the fragmentary condition of the Klaros cup examples and the problems encountered in the chronology of Protogeometric pottery, dating inevitably refers to long intervals of time. Beyond doubt, progress in excavation of Protogeometric layers in Ionia, comprehensive evaluation

of the finds and new publications will solve most problems in establishing a precise chronology. But as an important result, despite the above outlined problems, the Klaros cups provide evidence of a continuous Early Iron Age chronology and confirm the existence of different pottery styles in the Protogeometric period.

CATALOGUE

Type I. Cups with wave-line motif

Fig. 3, No. 1, Mouth, body, base and handle fragment.

Sector of the Apollo, 2009, K16A. -0.18/-0.30 m.

Height: 6.3 cm. Diameter Rim: 7.2 cm.

Diameter Base: 3.7 cm.

Clay Colour: 10 YR 5/4 yellowish brown.

Glaze Colour: 7.5 YR 3/2 dark brown, 7.5 YR 4/4 brown.

Fabric: Tiny and quite Micaceous.

Fig. 4, No. 2, Body, base and handle fragment.

Sector of the Apollo, 2009, K16A. -0.28 m.

Height: 6.4 cm. Rim: not preserved

Diameter Base: 3.6 cm.

Clay Colour: 10 YR 6/3 pale brown.

Glaze Colour: 7.5 YR 3/2 dark brown, 7.5 YR 3/3 dark brown.

Fabric: Tiny and quite Micaceous.

Type II. Undecorated cups

Fig. 5, No. 3, Mouth, body and handle fragment.

Sector of the Apollo, 2009, K16D. +0.02/-0.35 m.

Height: 5.6 cm. Diameter Rim: 11.3 cm.

Clay Colour: 7.5 YR 6/4 pale brown

Glaze Colour: 10 YR 5/1 very dark gray.

Fabric: Micaceous and gritty.

Fig. 6, No. 4, Mouth, body and handle fragment.

Sector of the Apollo, 2009, K16A. -0.18/-0.30 m.

Height: 3.3 cm. Diameter Rim: 7 cm.

Clay Colour: 2.5 YR 5/4 reddish brown.

Glaze Colour: 5 Y 2.5/1 black.

Fabric: Micaceous and gritty.

Fig. 7, No. 5, Mouth, body and handle fragment.

Sector of the Apollo, 2009, K16A. -0.08/-0.61 m.

Height: 4.3 cm. Diameter Rim: Unknown.

Clay Colour: 5 YR 7/1 light gray.

Glaze Colour: 5 YR 4/1 dark gray, 2.5 YR 5/3 reddish brown.

Fabric: Micaceous.

Fig. 8, No. 6, Mouth, body and handle fragment.

Sector of the Apollo, 2004, K15B. -0.32/-0.52 m.

Height: 5.5 cm. Diameter Rim: Unknown.

Clay Colour: 7.5 YR 7/4 pink.

Glaze Colour: 7.5 YR 3/2 dark brown.

Fabric: Gritty.

Type III. Cups with zigzag motifs

Fig. 9, No. 7, Mouth fragment.

Sector of the Apollo, 2007, K15C-D. -0.23/-0.36 m.

Height: 2.4 cm. Diameter Rim: 8.8 cm.

Clay Colour: 5 YR 8/3 pink.

Glaze Colour: 7.5 YR 6/8 reddish yellow, N 2.5 black.

Fabric: Micaceous and tiny flecks of limestone.

Fig. 10, No. 8, Mouth fragment.

Sector of the Apollo, 2007, K15C-D. -0.11 m.

Height: 2.2 cm. Diameter Rim: 8.6 cm.

Clay Colour: 7.5 YR 8/4 pink.

Glaze Colour: N 2.5 black. 2.5 YR 6/4 light reddish brown.

Fabric: Micaceous and gritty.

Fig. 11, No. 9, Mouth fragment.

Sector of the Apollo, 2007, K15C-D. -0.24/-0.60 m.

Height: 2.7 cm. Diameter Rim: 9.5 cm.

Clay Colour: 5 YR 6/3 light reddish brown.

Glaze Colour: 10 R 2.5/1 reddish black. 5 YR 5/2 reddish gray.

Fabric: Micaceous.

Bibliography and Abbreviations

- Aslan 2009 Aslan, C.C., "End or Beginning? The Late Bronze Age to Early Iron Age Transformation at Troia." in: C. Bachhuber, R.G. Roberts (eds.), *Forces of Transformation: The End of the Bronze Age in the Mediterranean*. Proceedings of an international symposium, 25-6th March University of Oxford, 2006. Oxbow Books (BANEA 1), 144-151.
- Aytaçlar 2004 Aytaçlar, N., "The Early Iron Age at Klazomenai", in: A. Moustaka – E. Skarlatidou – M.C. Tzannes – Y.E. Ersoy (eds.), *Klazomenai, Teos and Abdera: Metropoleis and Colony*, Proceedings of the International Symposium held at the Archaeological Museum of Abdera, 20-21 October 2001, Thessaloniki, 17-41.
- Bakır et al. 2004 Bakır, G. – Y. Ersoy – M. Zeren – F. Özbay – B. Hürmüzlü, "2002 Yılı Klazomenai Kazısı", *KST XXV/II*, 101-110.
- Catling – Jones 1989 Catling, R.W. – R.E. Jones, "Protogeometric Vases from Amorgos in the Museum of the British School", *BSA* 84, 177-185.
- Demetriou 1989 Demetriou, A., *Cypro-Aegean Relations in the Early Iron Age*. Göteborg.
- Desborough 1952 Desborough, V.R. d'A., *Protogeometric Pottery*, Oxford.
- Desborough 1957 Desborough, V.R. d'A., "A Group of Vases from Amathus", *JHS* 77, 212-219.
- Frödin – Persson 1938 Frödin, O. – A.W. Persson, *Results of the Swedish excavation at Asine 1922-1930*, Stockholm.
- Jolivet – Robert 2003 Jolivet, V. – R. Robert, "Le sondage 1.K", in: J. de La Genière – V. Jolivet (éds), *Cahiers de Claros II. L'aire des sacrifices*, Paris, 99-119.
- Lemos – Hatcher 1986 Lemos, I.S. – H. Hatcher, "Protogeometric Skyros and Euboea", *Oxford Journal of Archaeology* 5/3, 323-337.
- Lemos – Hatcher 1991 Lemos, I.S. – H. Hatcher, "Early Greek Vases In Cyprus: Euboean and Attic", *Oxford Journal of Archaeology* 10/2, 197-208.
- Lemos 2002 Lemos, I.S., *The Protogeometric Aegean. The Archaeology of the Late Eleventh and Tenth Centuries BC*, Oxford.
- Morgan 1999 Morgan, C., *Isthmia VIII, The Late Bronze Age Settlement and Early Iron Age Sanctuary*, The American School of Classical Studies at Athens, Princeton.
- Mountjoy 1986 Mountjoy, P.A., *Mycenaean Decorated Pottery. A Guide to Identification*, Paul Aströms Förlag, Göteborg, *Studies In Mediterranean Archaeology LXXIII*.
- Papadopoulos – Schilling 2003 Papadopoulos, J.K. – M.R. Schilling, *Ceramicus Redivivus: The Early Iron Age Potters' Field in the Area of the Classical Athenian Agora*. *Hesperia Supplements*, 31.

- Popham – Lemos 1996 Popham M.R. – I.S. Lemos, Lefkandi III. The Toumba Cemetery. The Excavations of 1981, 1984, 1986 and 1992-4, BSA Suppl. 29, Oxford.
- Popham et al. 1979-1980 Popham, M.R. – L.H. Sackett – P.G. Themelis – J. Boardman – M.J. Price – H.W. Catling – E.A. Catling – V.R. d’A. Desborough – O.T.P.K. Dickinson – R.A. Higgins – L.H. Jefferey, Lefkandi I. The Iron Age. Settlement. The Cemeteries (London, 1979-1980).
- Ruppenstein 2009 Ruppenstein, F., “The Transitional Phase from Submycenaean to Protogeometric”, in: S. Deger-Jalkotyz – A.E. Bächle (eds.), LH III C Chronology and Synchronisms III. LH III C Late and the Transition to the Early Iron Age. Proceedings of the International Workshop Held at the Austrian Academy of Sciences at Vienna February 23rd and 24th, 2007, 327-344, Wien.
- Şahin – Debord 2011 Şahin, N. – P. Debord, “Découvertes récentes et installation du culte d’Apollon pythien à Klaros”, *PALLAS* 87, 169-204.
- Şahin 2011 Şahin, N., “Klaros, 2009”, *KST XXXII/II*, 151-163.
- Şahin 2012 Şahin, N., “Apollon Klarios Bilicilik Merkezi”, *Ege Üniversitesi Arkeoloji Kazıları* (ed. A. Çilingiroğlu – Z. Mercangöz – G. Polat), 248-272.
- Şahin 2015 Şahin, N., “Klaros Doğuran Ana Tanrıça Heykelciği ve Kolophon Ülkesi’nde Ana Tanrıça Kimliği”, *Mustafa Büyükkolancı’ya Armağan* (ed. C. Şimşek – B. Duman – E. Konakçı), 587-596.
- Sipsie-Eschbach 1991 Sipsie-Eschbach, M., *Protogeometrische Keramik Aus Iolkos In Thessalien, Prähistorische Archäologie In Südosteuropa Band 8*, Berlin.
- Styrenius 1967 Styrenius, C.G., *Submycenaean Studies*, Skrifter Utgivna Av Svenska Institutet I, Athen, 8°, VII. *Acta Insituri Atheniensis Rengi Sueicae* 8°, VII.
- Ulusoy 2010 Ulusoy, P., *Burial Customs of Clazomenae in the Iron Age (1100-500 BC)* (Bilkent Üniversitesi, Yayınlanmamış Yüksek Lisans Tezi), Ankara.
- Weickert 1957 Weickert, V.C., “Die Ausgrabung beim Athena Tempel in Milet 1955”, *IstMitt* 7, 102-132.
- Zunal 2014a Zunal, O., “Preliminary Report on Protogeometric Pottery from Recent Excavations at Klaros: Contributions to Early Ionian Pottery”, *Le sanctuaire de Klaros et son oracle, Travaux de la Maison de l’Orient et de la Méditerranée*, 109-116.
- Zunal 2014b Zunal, O., *Klaros Protogeometrik ve Geometrik Dönem Seramikleri* (Ege Üniversitesi Yayınlanmamış Doktora Tezi), İzmir.



A

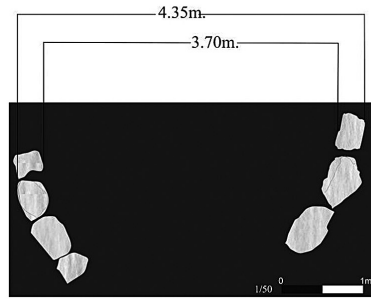

B

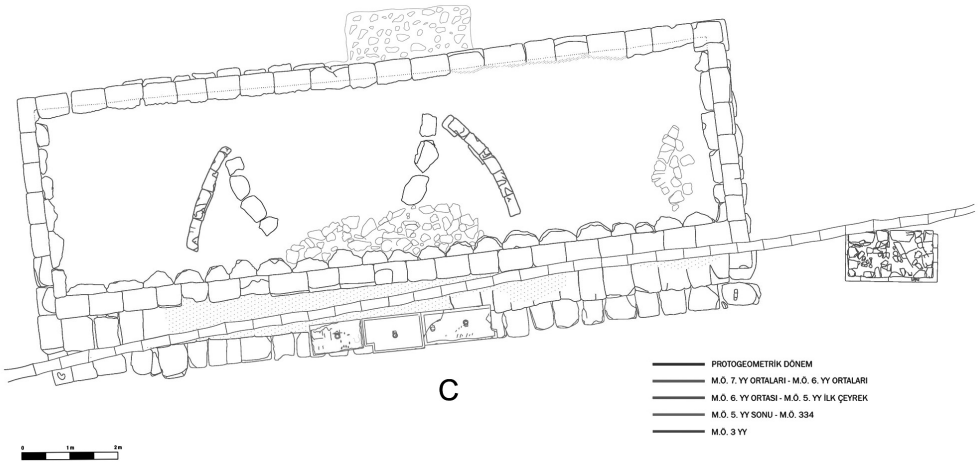

C

Fig. 1 A. Below the semicircular altar, the preserved northern and southern rounds of the circular-shaped altar. B. Drawing of the circular-shaped altar. C. Drawing of the three differently shaped altars which, since 1100/1050 BC, were in use during the Archaic period.

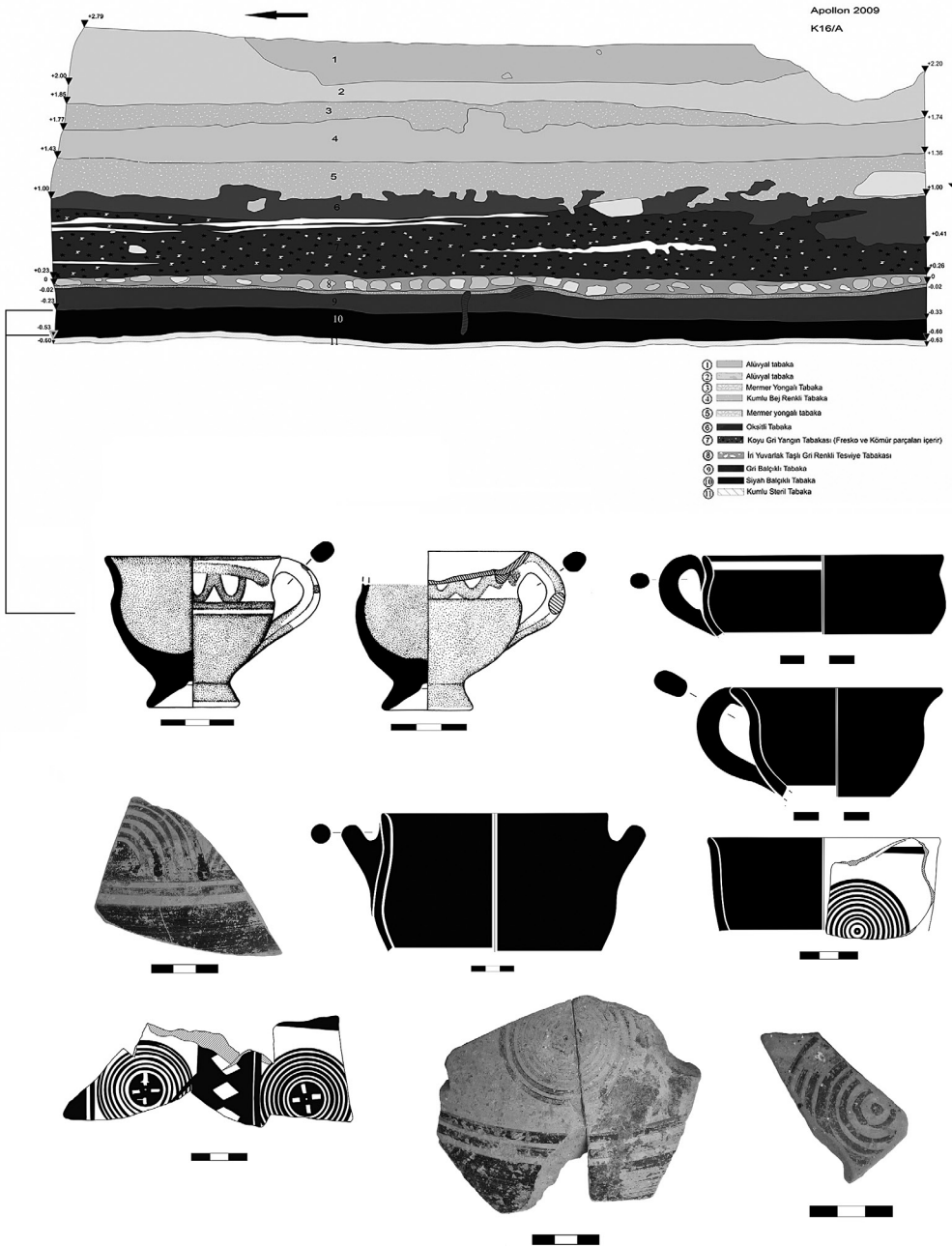



Fig. 3 Cup with wave-line motif. No. 1



Fig. 4 Cup with wave-line motif. No. 2



Fig. 5 Undecorated cup. No. 3



Fig. 6 Undecorated cup. No. 4



Fig. 7 Undecorated cup. No. 5

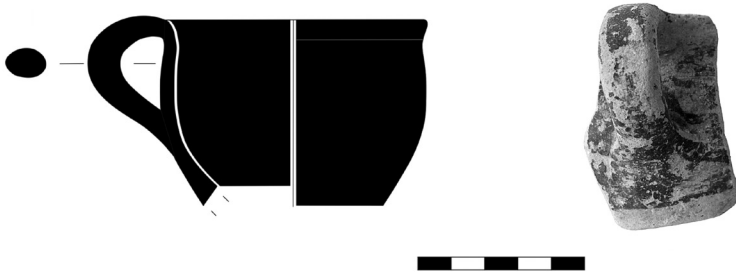

Fig. 8 Undecorated cup. No. 6

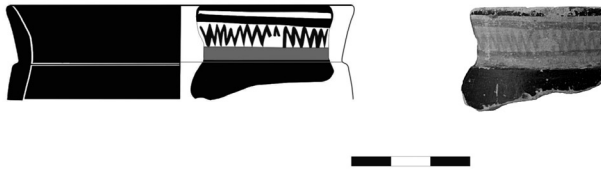

Fig. 9 Cup with zigzag motif. No. 7

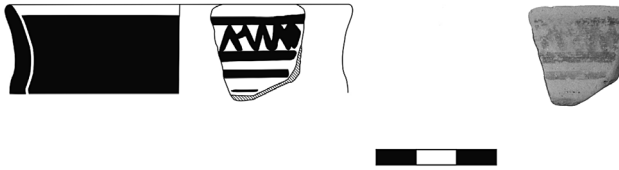

Fig. 10 Cup with zigzag motif. No. 8

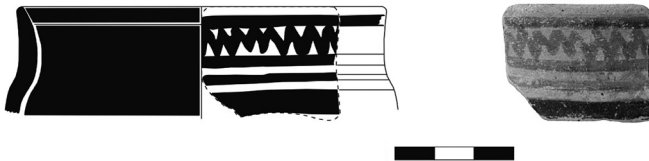

Fig. 11 Cup with zigzag motif. No. 9

