



**Firat University
Journal of Experimental
and Computational
Engineering**

Volume: 2

Issues: 1

Year: 2023

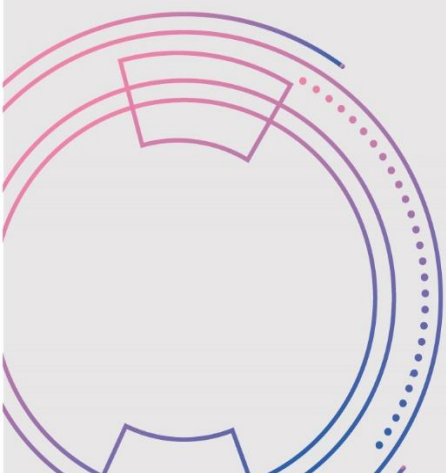

Owner

On Behalf of Firat University

Rector

Prof. Dr. Fahrettin GÖKTAŞ

Editor-in-Chief

Prof. Dr. Mehmet YILMAZ, Firat University, Turkey

Vice Editor-in-Chief

Prof. Dr. Ebru AKPINAR, Firat University, Turkey

Prof. Dr. Ragıp İNCE, Firat University, Turkey

Prof. Dr. Levent TAŞÇI, Firat University, Turkey

Prof. Dr. Yakup DEMİR, Firat University, Turkey

Prof. Dr. Mete Onur KAMAN, Firat University, Turkey

Assoc. Prof. Dr. Erkut YALÇIN, Firat University, Turkey

Editorial Advisory Board

Prof. Dr. Abdulkadir Cüneyt AYDIN, Atatürk University, Turkey

Prof. Dr. Abdussamet ARSLAN, Gazi University, Turkey

Prof. Dr. Ahmet ŞAŞMAZ, Firat University, Turkey

Prof. Dr. Arif GÜLTEN, Firat University, Turkey

Prof. Dr. Baha Vural KÖK, Firat University, Turkey

Prof. Dr. Bilal ALATAŞ, Firat University, Turkey

Prof. Dr. Erhan AKIN, Firat University, Turkey

Prof. Dr. Erkan KÖSE, Nuh Naci Yazgan University, Turkey

Prof. Dr. Filiz KAR, Firat University, Turkey

Prof. Dr. Hasan SOFUOĞLU, Karadeniz Technical University, Turkey

Prof. Dr. İhsan DAĞTEKİN, Firat University, Turkey

Prof. Dr. İsmail Hakkı ALTAŞ, Karadeniz Technical University, Turkey

Prof. Dr. Kazım TÜRK, İnönü University, Turkey

Prof. Dr. M. Şaban TANYILDIZI, Firat University, Turkey

Prof. Dr. Mehmet KARAKÖSE, Firat University, Turkey

Prof. Dr. Mehtap MURATOĞLU, Firat University, Turkey

Prof. Dr. Nevin ÇELİK, Firat University, Turkey

Prof. Dr. Oğuz GÜNGÖR, Ankara University, Turkey

Prof. Dr. Oğuz YAKUT, Firat University, Turkey

Prof. Dr. Özge Kaya HANAY, Firat University, Turkey

Prof. Dr. Paki TURGUT, İnönü University, Turkey

Prof. Dr. Selçuk ÇEBİ, Yıldız Technical University, Turkey

Prof. Dr. Taner ALATAŞ, Firat University, Turkey

Prof. Dr. Yusuf AYVAZ, Yıldız Technical University, Turkey

Assoc. Prof. Dr. Fatih ÖZYURT, Firat University, Turkey

Editorial Board

Prof. Dr. Mehmet YILMAZ (Editor-in-Chief)	Civil Engineering
Prof. Dr. Ebru AKPINAR (Vice Editor-in-Chief)	Mechanical Engineering
Prof. Dr. Ragıp İNCE (Vice Editor-in-Chief)	Civil Engineering
Prof. Dr. Levent TAŞÇI (Vice Editor-in-Chief)	Civil Engineering
Prof. Dr. Yakup DEMİR (Vice Editor-in-Chief)	Electrical-Electronics Engineering
Prof. Dr. Mete Onur KAMAN (Vice Editor-in-Chief)	Mechanical Engineering
Assoc. Prof. Dr. Erkut YALÇIN (Vice Editor-in-Chief)	Civil Engineering
Prof. Dr. Abdullah Hilmi LAV	Civil Engineering
Prof. Dr. Ali TOPAL	Civil Engineering
Prof. Dr. Ali YAZICI	Software Engineering
Prof. Dr. Arif GAYDAROV	Chemical Engineering
Prof. Dr. Ayşe Vildan BEŞE	Chemical Engineering
Prof. Dr. Bilge Hilal CADIRCI EFELİ	Bioengineering
Prof. Dr. Ertan EVİN	Mechanical Engineering
Prof. Dr. Evren Meltem TOYGAR	Mechanical Engineering
Prof. Dr. Gülşad Uslu ŞENEL	Environmental Engineering
Prof. Dr. Kadir TURAN	Mechanical Engineering
Prof. Dr. H. Soner ALTUNDOĞAN	Bioengineering
Prof. Dr. Mehmet Deniz TURAN	Metallurgy and Materials Engineering
Prof. Dr. Mehmet YETMEZ	Mechanical Engineering
Prof. Dr. Murat ELİBOL	Bioengineering
Prof. Dr. Mustafa YANALAK	Geodesy and Photog. Engineering
Prof. Dr. Nicola TARQUE	Civil Engineering
Prof. Dr. Nuno MENDES	Mechanical Engineering
Prof. Dr. Rashid NADİROV	Chemical
Prof. Dr. Serdar Ethem HAMAMCI	Electrical-Electronics Engineering
Prof. Dr. Vizureanu PETRICA	Material Processing Technologies
Prof. Dr. VLadimir RYBAKOV	Mathematics and Computer Science
Assoc. Prof. Dr. Alvaro Garcia HERNANDEZ	Civil Engineering
Assoc. Prof. Dr. Baigenzhenov OMİRSERİK	Metallurgical Engineering
Assoc. Prof. Dr. Ebru DURAL	Civil Engineering
Assoc. Prof. Dr. Edip AVŞAR	Environmental Engineering
Assoc. Prof. Dr. Ersin Yener YAZICI	Mining Engineering
Assoc. Prof. Dr. Fatih ÇETİŞLİ	Civil Engineering
Assoc. Prof. Dr. Jülide ÖNER	Civil Engineering
Assoc. Prof. Dr. Marcin SAJDAK	Environmental Engineering and Energy
Assoc. Prof. Dr. Ömer GÖKKUŞ	Environmental Engineering
Assoc. Prof. Dr. Serdar ÇARBAŞ	Civil Engineering
Assoc. Prof. Dr. Tacettin GEÇKİL	Civil Engineering
Assoc. Prof. Dr. Erkut YALÇIN	Civil Engineering
Assist. Prof. Dr. Alvaro Aracena CAIPA	Chemical Engineering
Assist. Prof. Dr. Bahadır YILMAZ	Civil Engineering
Assist. Prof. Dr. Durmuş YARIMPABUÇ	Mathematics
Assist. Prof. Dr. Serap KOÇ	Mechanical Engineering
Assist. Prof. Dr. Ömer Saltuk BÖLÜKBAŞI	Metallurgy and Materials Engineering
Assist. Prof. Dr. Özlem AYDIN	Fod Engineering
Dr. Amilton Barbosa Botelho JUNIOR	Chemical Engineering
Dr. Norman TORO	Metallurgical Engineering
Res. Assist. Dr. Dragana BOZIC	Mining and Metallurgy Institute
Res. Assist. Dr. Jelena MILOJKOVIĆ	Mineral Raw Materials Tech. Institute
Res. Assist. Dr. Serkan ERDEM	Civil Engineering
Res. Assist. Dr. Ulaş Baran BALOĞLU	Computer Engineering
Res. Assist. Shoeleh ASSEMI	Material Engineering
Lecturer Abdullah Gökhan TUĞAN (Language Editor)	English Language Teaching
Mustafa Gani GENÇER (Language Editor)	English Language Teaching
Res. Assist. Dr. Özge Erdoğan YAMAÇ (Pub. Coordinators)	Civil Engineering
Res. Assist. Beyza Furtana YALÇIN (Secretariat)	Civil Engineering

Composition

Hakan YURDAKUL

Correspondence Address

Firat University Faculty of Engineering Journal of Experimental and Computational Engineering Publishing Coordinatorship
23119 Elazığ/TÜRKİYE

E-mail: fujece@firat.edu.tr

Web page: <http://fujece.firat.edu.tr/>

Firat University Journal of Experimental and Computational Engineering a peer-reviewed journal.

CONTENTS

Behaviour of a strip footing adjacent to the existing supported excavation (Research Article) Mevcut destekli kazıya bitişik bir şerit temelin davranışı (Araştırma Makalesi)	
Mesut GÖR, Nichirvan Ramadhan TAHER, Hüseyin Suha AKSOY	1
Determination of thermophysical properties of Ficus elastica leaves reinforced epoxy composite (Research Article) Kauçuk ağacı (Ficus elastica) yaprağı takviyeli epoksi kompozitin termofiziksel özelliklerinin belirlenmesi (Araştırma Makalesi)	
Abayhan BURAN, Murat Ersin DURĞUN, Ercan AYDOĞMUŞ, Hasan ARSLANOĞLU	12
Detection of brain tumor with a pre-trained deep learning model based on feature selection using MR images (Research Article) MR görüntüleri kullanılarak öznelik seçimine dayalı ön-eğitilmiş bir derin öğrenme modeliyle beyin tümörünün tespiti (Araştırma Makalesi)	
Kürşat DEMİR, Berna ARI, Fatih DEMİR	23
An examination of synthetic images produced with DCGAN according to the size of data and epoch (Research Article) DCGAN ile üretilen sentetik görüntülerin veri boyutuna ve epoch sayısına göre incelenmesi (Araştırma Makalesi)	
Canan KOÇ, Fatih ÖZYURT	32
Investigation of flow properties and activation energy of magnesium lignosulfonate modified bitumen (Research Article) Magnezyum lignosülfonat modifiyeli bitümün akış özelliklerinin ve aktivasyon enerjisinin araştırılması (Araştırma Makalesi)	
Ahmet Münir ÖZDEMİR, Bahadır YILMAZ	38
