



MEDICAL SCIENCE & DISCOVERY



ISSN: 2148-6832

Lycia Press LONDON UK



Artificial Intelligence and Expert system in medicine

Medical Science and Discovery (<http://www.medscidiscovery.com>) is an international open access, peer-reviewed scientific research journal that provides rapid publication of articles in all disciplines of human health, clinical and basic medical science such as Biophysics, Biochemistry, Histology, Physiology, Genetics, Pathology, Toxicology, Anatomical Sciences, Pharmacology, Embryology, Internal and Surgical Medicine.

The policy of top priority of MSD is to put forward and highlight medical innovations and inspiring patents.

MSD offers an exceptionally fast publication schedule including prompt peer-review by the experts in the field and immediate publication upon acceptance. The editorial board aims at reviewing the submitted articles as fast as possible and promptly including them in the forthcoming issues.

This journal is published under ethical publishing policy of international scientific Bioethics and publication rules.

MSD supports the Open Access Initiative. Abstracts and full texts (HTML and PDF format) of all articles published by MSD are freely accessible to everyone immediately upon publication.

Medical Science and Discovery has scientific affiliation with **Istanbul University, Cerrahpaşa Medical Faculty** and **Dr. Ersin Arslan Training and Research Hospital, Gaziantep, Turkey**

Indexed Databases: NLM Catalog, Chemical Abstracts (CAS), Index Copernicus, Open Air, ULRICHS Database, Proquest, Advanced Science Index, Turkish Citation Index, Tubitak Ulakbim, Research Bible, Scholar Google

Medical Science and Discovery is an international open access, peer-reviewed scientific research journal. All concession and copyrights belonging to Zafer Akan as Founder

ISSN: 2148-6832 (Print) E-ISSN: 2148-6832 (Online)

Category: Multi Disciplinary Health Science Journal

Abbreviated key title: Med. Sci. Discov.

Frequency: Monthly

Review System: Double Blind Peer Review

Circulation: Globally, Online, Printed

Article Processing Charge (APC): US\$ 100

Licensing: CC-BY-NC 4.0 International License Environmental

Editor-in-Chief: Assoc. Prof. Dr. Arash Khaki

Address: Islamic Azad university ,Tabriz branch ,Dept. of Pathology, Tabriz Iran

Established: 30.04.2014

Web address: www.medscidiscovery.com; <http://dergipark.ulakbim.gov.tr/msd>

E-mail : editor [at] medscidiscovery.com

Phone : +44 020 3289 9294

Design and preparation of PDFs, Language editing, Web site design, Graphical design Services of international Journal of Medical Science and Discovery has been contracted with Lycia Press LONDON, UK (as Publisher), by the MSD Board of Directors

Publisher: Lycia Press Inc.

Address: 3rd Floor 86 - 90 Paul Street, EC2A 4NE, London, UK

Web address: www.lycians.com

Phone : +44 020 3289 9294

E-mail : office [at] lycians.com

E-mail : info [at] lycians.com

Editorial Board of Medical Science and Discovery

Honorary Editors

Prof. Dr.	Aziz Sancar	University of North Caroline, Dept. of Biochemistry-Biophysics, Chapel Hill, NC, USA
Prof. Dr.	Giancarlo BAROLAT	Barolat Institute, 1721 E 19th Ave #434, Denver, CO 80218, USA
Prof. Dr.	Joyce REARDON	University of North Caroline, Dept. of Biochemistry-Biophysics, Chapel Hill, NC, USA
Prof. Dr.	Metin TULGAR	Yuzuncu Yil University, School of Medicine, Dept. of Biophysics, Van, TR

Deputy Editors

Assoc. Prof.	Michael George KEMP	University of North Carolina, 120 Mason Farm Road, Campus Box 7260, Genetic Medicine Bldg Room 3010 Chapel Hill, NC 27599 USA
Assoc. Prof.	Zafer Akan (Founder)	Lycia Press Inc., 3rd Floor 86 - 90 Paul Street, EC2A 4NE, London, UK

Internal Medicine

Asist. Prof. Dr.	Adnan ÇOBAN	Halic University, Faculty of Medicine Dept. of Psychiatry, Istanbul
Asist. Prof. Dr.	Ahmet ÇİNKAYA	CBU, Faculty of Medicine, Dept. of Radiation Oncology
Asist. Prof. Dr.	Ahmet YILMAZ	Dicle University, Faculty of Medicine, Dept. of Family Medicine
Prof. Dr.	Ali Rıza Bilge	CBU, Faculty of Medicine, Dept. of cardiology, Manisa, TR
Assoc. Prof. Dr.	Alparslan ŞAHİN	Dicle University, Faculty of Medicine, Dept. of Eye
Prof. Dr.	Ayşe YÜKSEL	Yuzuncu Yil University, Faculty of Medicine, Dept. of Public Health, Van
Assoc. Prof. Dr.	Bekir Serhat YILDIZ	PAU, Faculty of Medicine, Dept. of Cardiology, Denizli, Turkey
Asist. Prof. Dr.	Gökmen BILGILI	CBU, Faculty of Medicine, Dept. of Neonatology, Manisa, TR
Prof. Dr.	Hatice Sınay USLU	ISMU, Faculty of Medicine, Dept. of Nuclear Medicine, Istanbul, TR
Prof. Dr.	Hikmet YILMAZ	CBU, Faculty of Medicine, Dept. of Neurology, Manisa, TR
Assoc. Prof. Dr.	Hasan GUNGOR	Adnan Menderes University, Faculty of Medicine Dept. of Cardiology, Aydin, TR
Assoc. Prof. Dr.	Huseyin GUDUCUOGLU	YYU Faculty of Medicine, Dept. of Microbiology, Van
Asist. Prof. Dr.	Murat ÖZSARAÇ	CBU, Faculty of Medicine, Dept. of Emergency Medicine
Prof. Dr.	Muzaffer POLAT	CBU, Faculty of Medicine, Dept. of Pediatric Neurology
Assist. Prof. Dr.	Nesrin CEYLAN	Ankara Children's Health, Training and Research Hospital, Department of Hematology Oncology , Ankara, Turkey
Prof. Dr.	Nobuo INOTSUME	Hokkaido Pharmaceutical University, Clinical Pharmacology, Hokkaido AC, JAPAN
Assist Prof. Dr.	Secil ILHAN YILMAZ	Erciyes University, Genom and Stem Cell Research Center, Kayseri, TR
Prof. Dr.	Talat ECEMIS	CBU, Faculty of Medicine, Dept. of Microbiology, Manisa, TR
Asist. Prof. Dr.	Tarık ULUCAY	CBU, Faculty of Medicine, Dept. of Forensic Medicine
Assist Prof. Dr.	Younes El Bouzekri EL IDRISSI	Place Aboubakr, Imm 22, App 6, Bd Fal ould oumeir, Agdal Rabat
Assist Prof. Dr.	Yusuf Kemal DEMIR	Marmara University, Faculty of Pharmacy, Dept. of Pharmaceutical Tech. Istanbul TR

Editorial Board of Medical Science and Discovery

Surgical Medicine

Assoc. Prof. Dr. Mustafa USLU	Duzce University, Faculty of Medicine, Dept. of Orthopedics, Bolu
Assoc. Prof. Dr. Abdullah BOYUK	Dicle University, Faculty of Medicine, Dept. of General Surgery
Assist. Prof. Dr. Christopher Schmitt	University of California, San Francisco Cardiovascular Res. Inst.
Prof. Dr. Çetin DİNÇEL	Hacettepe University, Faculty of Medicine, Dept. of Urology
Prof. Dr. Cuneyt Temiz	CBU, Faculty of Medicine, Dept. of Neurosurgery, Manisa
Prof. Dr. Gönül Tezcan KELEŞ	CBU, Faculty of Medicine, Dept. of Anesthesiology and Rean.
Prof. Dr. M. Derya BALBAY	Memorial Hospital, Dept. of Urooncology
Asist. Prof. Dr. Murat YILDIR	BAU Faculty of Medicine, Dept. of General Surgery
Prof. Dr. Nasuhi Engin AYDIN	Katip Çelebi University, Faculty of Medicine, Dept. of Pathology
Assist. Prof. Dr. Pinar SOLMAZ HASDEMİR	CBU, Faculty of Medicine, Dept. of Obstetrics and Gynecology, Manisa
Assoc. Prof. Dr. Tevfik GUNES	PAU, Faculty of Medicine, Dept. of Cardiovascular Surgery, Denizli,
Assoc. Prof. Dr. Yusuf Izzettin ALIHANOGLU	PAU, Faculty of Medicine, Dept. of Cardiology, Denizli

Basic Sciences

Prof. Dr. Arash KHAKI	Islamic Azad university ,Tabriz branch ,Dept. of Pathology, Tabriz Iran
Dr. Alper Tunga ÖZDEMİR	Manisa ME State Hospital Dept. of Medical Biochemistry
Assoc. Prof. Dr. Anzel BAHADIR	Duzce University, Faculty of Medicine, Dept. of Biophysics, Bolu, TR
Assoc. Prof. Dr. Ayse Inhan GARIP	Marmara University, Faculty of Medicine, Dept. of Biophysics
Assoc. Prof. Dr. Bahriye ŞİRAV	Gazi University, Faculty of Medicine, Dept. of Biophysics
Prof. Dr. Beki KAN	Acıbadem University, Faculty of Medicine, Dept. of Biophysics
Prof. Dr. Cevval ULMAN	CBU, Faculty of Medicine, Dept. of Biochemistry, Manisa, TR
Assoc. Prof. Dr. Gokhan OTO	YYU Faculty of Medicine, Dept. of Pharmacology, Van, TR
Prof. Dr. Halit DEMİR	YYU Faculty of Science, Dept. of Biochemistry
Prof. Dr. Hasan YILMAZ	YYU Faculty of Science, Dept. of Parasitology, Van, TR
Prof. Dr. M. Ali KORPINAR	Istanbul University, Cerrahpasa Medical Faculty, Dept. of Biophysics, Istanbul
Dr. Muhammed B. BATIR	CBU, Faculty of Medicine, Dept. of Genetic, Manisa, TR
Prof. Dr. Mustafa ÖZBEK	CBU, Faculty of Medicine, Dept. of Physiology
Asist. Prof. Dr. Mujdat AYTEKİN	Haliç University, Faculty of Medicine, Dept. of Clinical Biochemistry, Istanbul
Dr. Ömer KACAR	TUBITAK MAM Dept. of Molecular Biology, Gebze, TR
Asist. Prof. Dr. Özdemirhan Serçin	Interdisciplinary Research Institute, Université Libre de Bruxelles, Belgium
Prof. Dr. Seda VATANSEVER	CBU, Faculty of Medicine, Dept. of Histology and Embryology
Prof. Dr. Sevinç İNAN	CBU, Faculty of Medicine, Dept. of Histology and Embryology
Asist. Prof. Dr. Shoban GADDAMADI	Washington State University College of Pharmacy, Dept. of Experimental and Systems Pharmacology, Spokane, WA, USA
Assoc. Prof. Dr. Tamer ZEREN	CBU, Faculty of Medicine, Dept. of Biophysics
Prof. Dr. Tunaya KALKAN	Istanbul University, Cerrahpasa Medical Faculty, Dept. of Biophysics, Istanbul

Statistical Editor

Prof. Dr. Sıddık KESKİN	YYU Faculty of Medicine, Dept. of Medical Statistics
-------------------------	--

Language Editor

Asist. Prof. Dr. Hakan ERGİN	Istanbul University, Dept. of Foreign Languages
------------------------------	---

Editorial Office

Typist	Office Lycia Press	office@lycians.com
Web	Web Lycia Press	info@lycians.com

Instruction for Authors

- **Important**
- MSD is committed to deterring plagiarism, including self-plagiarism. Your manuscript will screen to compare for similarity with published articles.
- For research studies using human or animal subjects, the trial's design, conduct and reporting of results must conform to Good Clinical Practice guidelines (such as the Good Clinical Practice in Food and Drug Administration (FDA)-Regulated Clinical Trials (USA) or the Medical Research Council Guidelines for Good Clinical Practice in Clinical Trials (UK)) and/or to the World Medical Association (WMA) Declaration of Helsinki
- Dear Authors, please upload just these three files to the manuscript submission system
- [Title Page Sample](#)
- [Manuscript Sample](#)
- [Copyright Transfer and Author Consent Form](#)
- Please select Keywords from the MESH source
- (<https://www.nlm.nih.gov/mesh/MBrowser.html>)
- Manuscripts should be prepared in accordance with the "Uniform Requirements for Manuscripts Submission to Biomedical Journals" proclaimed by the International Committee of Medical Journal Editors (www.icmje.org).
- MSD uses vancouver reference style, please prepare articles due to Vancouver reference style rules.
-
- **Manuscript Preparation Rules**
- **1. Cover letter**
- **a-** A statement that the manuscript has been read and approved by all the authors.
- **b-** That the requirements for authorship have been met for all the authors, based on the criteria stated by *ICMJE*.
- **c-** Approval of all the authors regarding the order in which their names have appeared.
- **d-** That each author confirms the manuscript represents honest work.
- **e-** The name, address, and telephone number of the corresponding author who is responsible for communicating with other authors about revisions and final approval.
- **f-** The letter should give any additional information that may be helpful to the editor, such as the type or format of the article. If the manuscript has been submitted previously to another journal or in another language, it is helpful to include the previous editor's and reviewers' comments with the submitted manuscript, along with the authors' responses to those comments. Submitting previous evaluatory review of another journal accelerates the review process.
- **g-** For accepted manuscripts, the authors are requested to fill and sign the journal's cover letter to express their consent for its publication.
- **h-** To reproduce published material, to use illustrations or tables or report information about identifiable people, the author should submit a copy of the permission with the manuscript to the journal.
- **2. Top Ethic Committee Approval**
Inclusion of the approval letter from the relevant Ethics Committee or Institution's Review Board regarding the research protocol and the rights of the subjects (if applicable to the study)
- **3. Top Consent Form**
Attach a copy of the consent form to the letter, if applicable. Consent forms would be evaluated by the Ethics Committee and then signed by the participant.
- **4. Top RCT or NCT Registration**
Emailing the letter denoting registration of RCTs or NCTs in domestic or international databases (The trial's registration number needs to be mentioned, too).
- 5. Manuscripts submitted in English, must be type written, double-spaced, on good quality A4 paper, or paper of similar format. Authors are requested to reserve margins of at least 2.5cm all around the paper. Original drawings of photos, tables and figures should be furnished together with the manuscripts.
- 6. Manuscripts should be kept to a minimum length and should be subdivided into labeled sections (Title page, Abstract, Keywords, Introduction, Materials and Methods, Results, Discussion, Conclusion, Acknowledgement, and References).
- 7. A title page is to be provided and should include the title of the article, authors' names with full first name (with degrees), authors' affiliation, suggested running title and corresponding author. The affiliation should comprise the department, institution (usually university or company), city and state (or nation). The suggested running title should be less than 50 characters (including spaces) and should comprise the article title or an abbreviated version thereof. For office purposes, the title page should include the name and complete mailing address, telephone and fax number, and email of the one author designated to review proofs.
- 8. An abstract no longer than 250 words for reviews and research articles is to be provided as the second page. Abstract should be structured as objective(s) (including purpose setting), materials and methods, results, and conclusion.

Instruction for Authors

- **Case Report**
- A case report is a case study, case report, or other description of a case that should contain 1500 - 2000 words with a structured abstract of 200 words maximum. Case reports should comprise sections of Introduction, Case Presentation, and Conclusions in Abstract and Introduction, Case Presentation, and Discussion in full text with not more than 2 tables or figures and up to 20 references.
- **Brief Report**
- Brief Reports should contain 1000 - 2000 words with a structured abstract of 200 words maximum. Short reports should comprise sections of Background, Objectives, Materials & Methods, Results and Discussion with not more than 2 tables or figures and up to 20 references.
- **Short Communication**
- Short Communication, follow the instructions for original articles, except that the total word number of the main text (excluding references, tables and figure legends) is limited to 2000 with no more than 2 figures and/or tables and no more than 15 references. An abstract, not exceeding 150 words, should be presented at the beginning of the article.
- **News**
- News should contain 1000 - 2000 words with a structured abstract of 200 words maximum. News should comprise sections of Background, Objectives, Materials & Methods, Results and Discussion with not more than 2 tables or figures and up to 20 references.
-
- **Publication Policies**
- Manuscripts, or the essence of their content, must be previously unpublished and should not be under simultaneous consideration by another Journal. The authors should also declare if any similar work has been submitted to or published by another Journal. By virtue of the submitted manuscript, the corresponding author acknowledges that all the co-authors have seen and approved the final version of the manuscript. The corresponding author should provide all co-authors with information regarding the manuscript, and obtain their approval before submitting any revisions. Manuscripts are only accepted for publication on the understanding that the authors will permit editorial amendments, though proofs will always be submitted to the corresponding author before being sent finally to press. Prior to the initial submission of a new manuscript, please carefully consider that all authors' names are included as no change to authors' details will be permitted after the acceptance. The decision to accept a contribution rests with the Editorial Board of the MSD.
- Manuscripts will be considered for publication in the form of original articles, Case report, short communications, Letter to editor and review articles. The work should be original or a thorough by an authoritative person in a pertinent field.
- **Peer review process**
- All submissions will be reviewed anonymously by at least two independent referees. All manuscripts will be acknowledged upon presenting to the Journal office, provided that all stated requirements are met. Authors are encouraged to suggest names of three expert reviewers, but selection remains a prerogative of the Editor. The whole review process depends on receiving referees comments and revising the manuscripts based on these comments to the author. On receipt of the revised article from the author, and after final approving by referees, the letter of acceptance is issued to the author. Authors have the right to communicate to the editor if they do not wish their manuscript to be reviewed by a particular reviewer because of potential conflicts of interest. No article is rejected unless negative comments are received from at least two reviewers. **MSD employs double blind reviewing process, where both the referee and author remain anonymous throughout the process.**

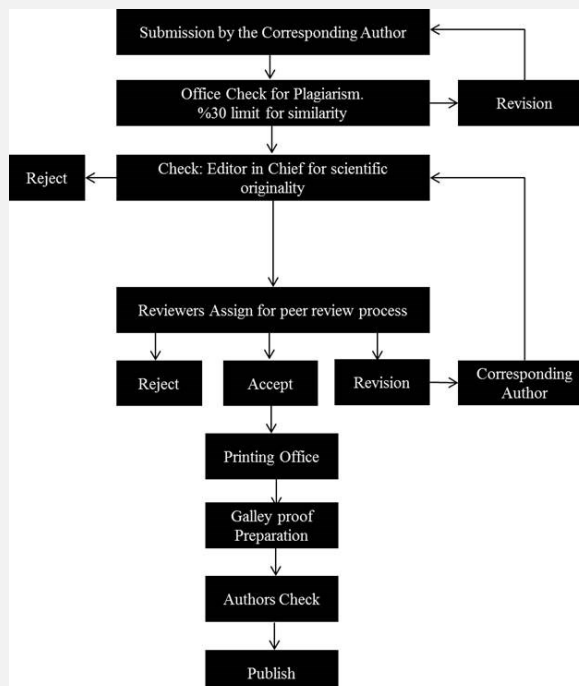

Instruction for Authors

- **Ethical Rules and Rights**
- **Conflicts of interest**
- Conflicts of interest arise when authors, reviewers, or editors have interests that are not fully apparent and that may influence their judgments on what is published. They have been described as those which, when revealed later, would make a reasonable reader feel misled or deceived. (The Committee on Publication Ethics (COPE) states in its Guidelines on Good Publication Practice 2003).
- Authors should disclose, at the time of submission, information on financial conflicts of interest or other interests that may influence the manuscript. Authors should declare sources of funding for the work undertaken.
- **The Journal's Policy on Plagiarism**
- Any practice of plagiarism will not be tolerated by the journal regarding submitted manuscripts. Non-identifiable quoted segments of articles or close paraphrases from other author/s or even submitting the author's previously published work are known as the act of plagiarism by this journal unless proper use of quotations or paraphrasing with decent citation or referencing are in place. Heavy use of one or a couple of articles is discouraged, even if paraphrased fully. Adherent practice of plagiarism will abort reviewing process or later submission to this journal. All submitted articles will evaluate by *iThenticate* software belonged to cross check for stop any plagiarism and improve publication quality.
- **Statement of Human and Animal Rights**
- All submitted articles involving human experiments should be performed only in accordance with the ethical standards provided by the responsible committee of the institution and in accordance with the Declaration of Helsinki (as revised in Edinburgh 2000), available at <http://www.wma.net/en/30publications/10policies/b3/index.html>. Papers describing animal experiments can be accepted for publication only if the experiment conforms the National Institute of Health Guide (National Institute of Health Publications No. 80-23, Revised 1978) for the care and use of Laboratory Animals for experimental procedure. Authors must provide a full description of their anesthetics and surgical procedures. All manuscripts reporting the results of experimental investigations involving human subjects should include a statement confirming the informed consent was obtained from each subject or subject's guardian.
- **Humans:** When reporting experiments on human subjects, authors should indicate whether the procedures followed were in accordance with the ethical standards of the responsible committee on human experimentation (institutional and national) and with the Helsinki Declaration of 1975, as revised in 2008 (5). If doubt exists whether the research was conducted in accordance with the Helsinki Declaration, the authors must explain the rationale for their approach and demonstrate that the institutional review body explicitly approved the doubtful aspects of the study.
- **Animals:** When reporting experiments on animals, authors should indicate whether the institutional and national guide for the care and use of laboratory animals was followed.
- All animal or human subjects should be used after approval of the experimental protocol by a local ethics committee.
- **Acknowledgements**
- Contributors: In acknowledgement section, name people for their contributions or their permission to reproduce their published material, to use their illustrations or provide information about them- try to fully name people who have helped from the conception of the idea to adoption of the hypothesis, to finalization of the study, etc., earnestly. Statement of financial support: Aside from the title page, state any financial or other relationships that might lead to a conflict of interest.
- **Copyright**
- After acceptance and publication; all ownership rights and Copyrights of the manuscript, passes to international journal of Medical Science and Discovery. Please complete copyright form and send via email to editor. [Download MSD Copyright Transfer and Author Consent Form](#)
- This work is licensed under a [Creative Commons Attribution-NonCommercial 4.0 International License](#).
- Copyright © 2014: The Author(s); This is an open-access article distributed under the terms of the Creative Commons Attribution License (<http://creativecommons.org/licenses/by/4.0>), which permits unrestricted use, distribution, and reproduction in any medium, provided the original work is properly cited. All Rights reserved by international journal of Medical Science and Discovery.
- **Disposal of material**
- Once published, all draft copies of the manuscript, correspondence and artwork will be held at least for 6 months before disposal. Authors and Readers may find original PDF file of article on backup servers such as CLOKKS (<https://www.clockss.org/>)
- **Digital Object Identifier DOI**
- Once a manuscript is accepted for publication it will be provided with a registered DOI number following the acceptance decision. Manuscripts accepted for publication by the **MSD** will be published as ahead of print articles prior to the printing date of their scheduled issue. Corresponding author will be provided with a PDF Proof by the publisher once the production process of an accepted manuscript is over.

Instruction for Authors

- **Article Processing Charge**
- MSD is a non-profit Scientific Journal Platform; however, it uses professional services such as Language Editing, DOI, domain and hosting, iThenticate Plagiarism or similarity detection Detection Software. All of these professional services are used for all the article processes and an inevitable cost arises with this.
- Unfortunately, like most open journals, fees of the publication with MSD are charged to Authors. Payment is under the responsibilities of corresponding Author(s). MSD does not charge any fee during the submission period. However, after the peer-review process, a non-refundable charge (100 USD) for each accepted manuscript must be paid by the author(s) via MSD's official PayPal account. An invoice will be sent for each accepted manuscript to corresponding author(s).
- **Following with completion of payment procedure, the galey proof and acceptance letter of article will be send to authors for last check**
- Preperation of articles in PDF and HTMLformat is covered by Lycia Press Inc. (press.lycians.com) and Article Processing Charges paid to Lycia Press Inc. (press.lycians.com)
- **MSD revenue sources and Sponsorships**
- All costs arising from the publications are covered by the Sponsor Companies and Article Processing Charges. Sponsorship request evaluates by the MSD Journal Management Board and the **sponsor company logos** will be included on the back page of printed magazine and in the sponsor section of journal website

	Article Processing Charge (APC)	Discount %
Regular	100 USD	
for Editorial Board Members	70 USD	30%
for Afiliated Institution Members	80 USD	20%

- *APC not includes Proofreading Services fee. Editor in Chief may direct the corresponding Author to Lycia Press, Language Office for Proofreading Service lycians.com
-
- **References**
- Committee on Publication Ethics (COPE). (2011, March 7). Code of Conduct and Best-Practice Guidelines for Journal Editors. Retrieved from http://publicationethics.org/files/Code_of_conduct_for_journal_editors_Mar11.pdf
- World Association of Medical Editors (WAME). Principles of Transparency and Best Practice in Scholarly Publishing. <http://www.wame.org/about/principles-of-transparency-and-best-practice>

Contents

Original Article

Expert system in medicine and its application for pulmonary diseases
Evren Bursuk, Sabriye Demirci, Mehmet Ali Korpınar

342-9

Expert system in medicine and its application at pulmonary diseases

Evren Bursuk¹, Sabriye Demirci², Mehmet Ali Korpınar³,

Abstract

Objective: Our aim is to develop a medical expert system for pulmonary diseases providing practitioners and medical students with the advantages of improving their ability, minimizing the error and cost in diagnosing and developing their medical knowledge.

Material and Methods: CLIPS has been chosen as a programming environment for this study. A respiratory disease binary decision tree which helps us to create the system database which includes twenty-eight diseases is formed for the inference engine of this program.

Results: The evaluation of this program is based on hundred and eighty-nine patients' data each is classified into three data types. These are patient's history and physical findings, radiological data and laboratory data. The combination of them shapes four different data sets for each patient. The diagnosing result for each data set of each patient is compared with diagnosing of gold standards. If both results indicates the same disease this operation of the program is assumed as "accurate", otherwise as "error". These operations for the considered each data set are repeated for all patients' data. The total number of accurate diagnosis is divided by the number of all patients and these accuracy rates are respectively 64.02%, 71.43%, 82.54% and 96.83%.

Conclusion: We can conclude that the accuracy of the system is enhanced with the increasing total number and type of data for each patient. Finally, further improvement on the performance and accuracy of the system may be obtained by designing the program with the self-learning ability.

Keywords: Expert system; Pulmonary diseases; artificial intelligence; Health

Introduction

The expert system which is a branch of artificial intelligence, was defined first time by Prof Edward Feigenbaum who has assumed to be pioneer in this subject, as "an intelligent computer program that uses knowledge and inference procedures to solve problems that are difficult enough to require significant human expertise for the solution" (1- 3).

Although the first examples of expert systems packaged softwares appeared in the middle of 1960s such as Dendral (1965), Hearsay (1971), etc, in fact the works on this subject started with the study in "post production rules" by McCulloch and Pitts in early 1940s (1, 3).

On the other hand, the use of computers in medical decision making began in the early 1960s' with the implementation of programs focusing on the diagnosis part of the consultation. One of the first packages in medicine was MYCIN, developed by Dr. Edward H. Shortliffe in early 1970s. Since then, medical application areas of expert systems have been broadened covering most of its areas, especially the

use of reasoning process in decision making with the self-learning ability has improved the reliability and accuracy of the programs such as expert systems for general practice or diabetes mellitus or hematology or prescription or schizophrenic disorders or eye diseases or endocrine disorders or laboratory medicine so on (4- 20)

In medicine, the reasoning process consists of four major components. These are : cue acquisition, hypothesis generation, cue interpretation, and hypothesis evaluation. The cue acquisition includes patients' history (symptoms, present and past medical history), clinical and laboratory data (findings) or psychological tests. The hypothesis generation is probable alternative hypotheses which are retrieved from the physician's memory. The cue interpretation is the component in which the data are considered in view of their contribution to the alternative hypotheses. Hypothesis evaluation is the main stage of reasoning process, in which the data are weighted and combined to determine until one of the diagnostic hypotheses already generated can be confirmed.

Received 14-11-2016 Accepted 29-11-2016 Available Online 30-11-2016

1 Istanbul University, Vocational School of Technical Sciences, Dept. of Biophysics, Istanbul, TR

2 Istanbul University, Cerrahpasha School of Medicine, Dept. of Internal Medicine, Istanbul, TR

3 Istanbul University, Cerrahpasha School of Medicine, Dept. of Biophysics, Istanbul, TR

* Corresponding Author: Evren Bursuk E-mail: phoenix2007x@gmail.com Phone: +90(212) 414 30 00

If not, the problem must be recycled, new hypotheses should be generated and additional data should be collected until the verification is achieved (1, 21- 23). In general, an expert system should have the characteristics of high performance, sufficient and quick response time, reliability, comprehensibility and flexibility. Although these systems in medicine have some limitations such as communicating difficulties with patients, differences in evaluation of patients' data and its acceptability by physicians and patients, they have undeniable advantages of minimizing the cost, having accessible permanent knowledge, improving reliability and accuracy of diagnoses, minimizing human errors and solving complex problems in medicine efficiently (18, 20, 23- 25).

The aim of this work is to develop a medical expert system for pulmonary diseases providing practitioners and medical students with the advantages of developing their ability, minimizing the error and cost in diagnosing and broadening their medical knowledge.

Materials and Methods

An expert system generally consists of user interface, explanation facility, working memory, inference engine, agenda, knowledge acquisition facility and knowledge base. As the meaning of user interface indicates that its function is to maintain communication between the user and the system. The explanation facility provides the user the necessary knowledge to understand and the ability to monitor the system's operation. The working memory is a collected database consisting of facts used by the system to decide which of the rules is able to be executed. The inference engine is said to be the brain of the expert system that reasons and determines which rules are satisfied by the facts and gives the priority to the satisfied one to be executed. The agenda is a list of satisfied rules produced by the inference engine for execution. The knowledge acquisition facility is an optional part of the expert system that provides ability for self-learning and capability for the user to enter knowledge into the system without coding. The knowledge base is the store for the factual and heuristic knowledge. The factual knowledge is the knowledge obtained from the human experts and the literature. On the other hand, the heuristic knowledge is mostly individualistic judgmental knowledge which is based on wide experience, good practice, proper judgment, smart guessing etc (1, 3).

In the knowledge base the knowledge is not just stored, it is also represented by means of formalization and organization. Although in practice there are several types of representation techniques, the most common technique is the production rule which comprises IF and THEN parts. Since the IF part lists a set of conditions in some logical combinations and in the THEN part its problem solving action is taken,

these two parts also called a condition and an action. In expert systems, if the knowledge is represented as a series (chaining) of production rules, they are called rule-based expert system (3).

In a rule-based system, if the facts satisfy the IF part of the rules the inference engine generates the priority list. In this sort of inferencing, two general problem-solving methods are widely preferred. These are forward chaining and backward chaining. In the forward chaining, the chaining starts from a set of conditions (inputs) and moves toward some conclusion whereas in the backward chaining the conclusion (outputs) is known but a path to conclusion is not known, therefore the backward reasoning is needed.

In order to obtain a favorable outcome at the final stage of an expert system, the choice of suitable programming language is very important. Since the CLIPS (C Language Integrated Production System) originally created for the construction of the rule-based (and/or object-based) expert systems in 1985 at NASA and is still one of the easily available programming environment widely used in goveral and public applications, it is one of program languages used in developing medical expert systems. Although the CLIPS limited to use the forward chaining problem solving method only, its use provides the designer following advantages: high portability, low cost, easy integration with external systems, extensibility, interactive development, validation and availability of full documentation. So, CLIPS is preferred as the programming language in this study as well. (3, 14-16, 19, 26).

As mentioned earlier, since the objective of this study is to develop a rule-based expert system for diagnosis of any disease related to the human respiratory system and the answers in inferencing in this problem are binary (yes and no), therefore it should be started with creating the knowledge base using a disease decision tree which may be easily constructed and translated into the production rules. Since the disease decision tree which we have created for this work is so large, its only small and translated part are given in Figure 1 and Figure 2, respectively.

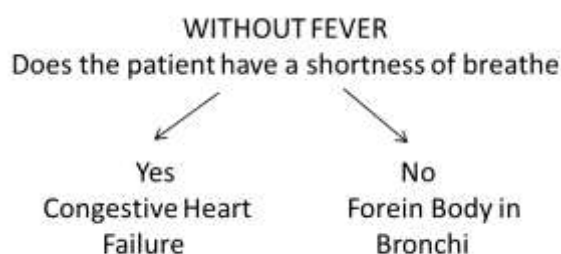

Figure 1: An example of disease tree.

```

f-1 (rule (if subphylum is without-fever and shortness of breath is yes)
f-2 (then type.resp-disease-and-recommendation is congestive-heart-failure-and-go-to-a-cardiolog))
f-3 (rule (if subphylum is without-fever and shortness of breath is no)
f-4 (then type.resp-disease-and recommendation is foreign-body-in-bronchi-and-go-to-a -pneumolog))
(question shortness of breath is "Does the patient have a shortness of breath?")
f-5 (rule (if shortness of breath is yes)
(then type.resp-disease-and-recommendation is congestive -heart-failure-and-go-to-a-cardiolog))
f-6 (rule (if shortness of breath is no)
(then type.resp-disease-and recommendation is foreign-body -in-bronchi-and-go-to-a -pneumolog))

```

Figure 2: An example of representation by facts and rules .

The final nodes of the decision tree will give the below one of twenty-eight diseases and two statements which are elicited from the expert working in the university on respiratory diseases, medical reference books and the articles (27- 33). The diseases considered in this study are upper respiratory viral infection, sinusitis, atypical pneumonia, typical bacterial pneumonia, tuberculosis, lung abscess, foreign body bronchi, bronchial asthma, chronic obstructive pulmonary disease - emphysema, chronic obstructive pulmonary disease – chronic bronchitis, bronchiectasis, cystic fibrosis, pulmonary embolism, pneumothorax, interstitial lung disease, bronchial adenoma, bronchial carcinoma, bronchorrea, postnasal drip syndrome, gastro-esophageal reflux, constructive pericarditis, congestive heart failure, right ventricular heart failure, pulmonary hypertension, cardiac tamponade, angina pectoris, acute myocardial infarction and Reynaud disease, and the statements which are grouped under the name of “other causes” advise the patients for whom not generated diagnosis by the system, to go to “a pneumologist” or “a cardiologist”. The list of diseases and statements are represented as the production rules and facts in the knowledge base where the patient knowledge regarding the current statue of the patient is represented by facts only which form the working memory.

Meantime, the priority list is produced on the agenda by the inference engine.

As an example for this work, the diagnosis operation steps of one of the patients are given in Figure 3.

Results

As we have not mentioned yet, an important issue of the medical expert system is how to evaluate it.

```

Reset
Run

```

```

Does the patient have a cough? (Yes, No) Yes.
Is the duration of cough les than three weeks? (Yes, No) Yes.
Does the patient have a fever? (Yes, No) No
Does the patient have shortness of breath? (Yes, No) No.
I think your disease and our recommendation is foreign-body-in-bronchi-and-go-to-pneumolog

```

Figure 3: An example of operation of this program

.Wyatt who is assumed to be a pioneer on this subject suggested three fundamental measures; structure, performance and impact. The structure means that the construction of the system which required quality depends on the machine-readable store of right knowledge represented appropriately. The accuracy of system’s output will also be dependent on number of right knowledge. The performance exhibits the degree of satisfaction in system’s operation by means of observing the systems’ speed, accuracy, etc. In general, in order to compare the results of the diagnoses generated by the system with experts’ diagnosis which assumed to be as a gold standard, tables and/or graphical illustrations may be used. The impact is the influence of the system on the accuracy of the physician’s diagnosis, ie the practioners who use the systems like this get better performance in obtaining accurate diagnoses (13, 24, 34).

Patient’s characteristics

This rule-based expert system program has been evaluated using patients’ data obtained from the archive of Internal Medicine Department, Cerrahpasha Medical Faculty, Istanbul University, Turkey. For this evaluation of LUNG-EX-PRO, the data for 189 patients, 69 of which were female have been used.

The distribution of 189 patients’ diagnoses with respect to respiratory system diseases is shown in Table 1 as the first column. During this diagnosing process, the expert physicians have used the data for each patient includes the patients’ history (symptoms, and present and past medical history) and physical findings, radiological and laboratory data.

Table 1: Distribution of results for four data sets and gold standards with respect to lung diseases

<i>Diseases</i>	<i>Diagnoses of gold standarts</i>	<i>Program's diagnoses for four data sets</i>			
		<i>First data set</i>	<i>Second data set</i>	<i>Third data set</i>	<i>Fourth data set</i>
Pulmonary embolism	1	0	0	0	1
Pulmonary hypertension	1	0	0	0	1
COPD (Emphysema)	29	27	27	29	29
COPD (Chronic bronchitis)	38	38	38	38	38
Bronchial asthma	26	29	29	27	27
Bronchiectasis	6	5	5	5	5
Upper respiratory tract infection	1	0	1	0	1
Sinusitis	0	1	0	1	0
Typical bacterial pneumonia	22	33	33	33	22
Atypical pneumonia	11	0	0	0	11
Lung abscess	1	0	1	0	1
Tuberculosis	34	1	1	35	35
Interstitial lung disease	2	1	1	1	1
Sarcoidosis	2	0	0	0	0
Lung cancer	13	0	12	0	12
Bronchial adenoma	0	31	18	13	0
Bronchorrhea	0	16	16	0	0
Cardiac failure	1	3	3	3	3
Pericardial effusion	1	0	0	0	0
Other causes (pneumolog)	0	3	3	3	2
Other causes (cardiolog)	0	1	1	1	0
The number of diagnosing errors with respect to the gold standart	-	68	54	33	6

Results

In this study, these expert physicians' diagnosis results are adopted as gold standards (see the first column of Table 1) which mean that they are taken as absolute accurate references to verify the correctness of the diagnosis generated by this program.

In order to evaluate this expert system with the hundred and eighty nine patients data, each patient's data is classified into three sub-data such as patient's history and physical findings, radiological data and laboratory data. The combination of these three sub-data forms four different data sets for each patient. These data sets are

1. First data set: Patient's history and physical findings (Basic data),
2. Second data set: Basic data with radiological data,

3. Third data set: Basic data with laboratory data,
4. Fourth data set: Basic data with radiological and laboratory data.

The distribution of diagnosing results generated by the system for each data set is listed in Table 1 together with the list of gold standards. The difference between the diagnosis numbers for each disease indicates the number of misdiagnosed patients, ie the number of error for the considered disease. So, the summation of errors for whole diseases will give us two times the number of diagnosing errors occurred during the diagnosis operation for considered data set. The errors happened in these operations are given in the Table 1 as well. These comparisons with gold standards one by one are illustrated in Figure 4a-d.

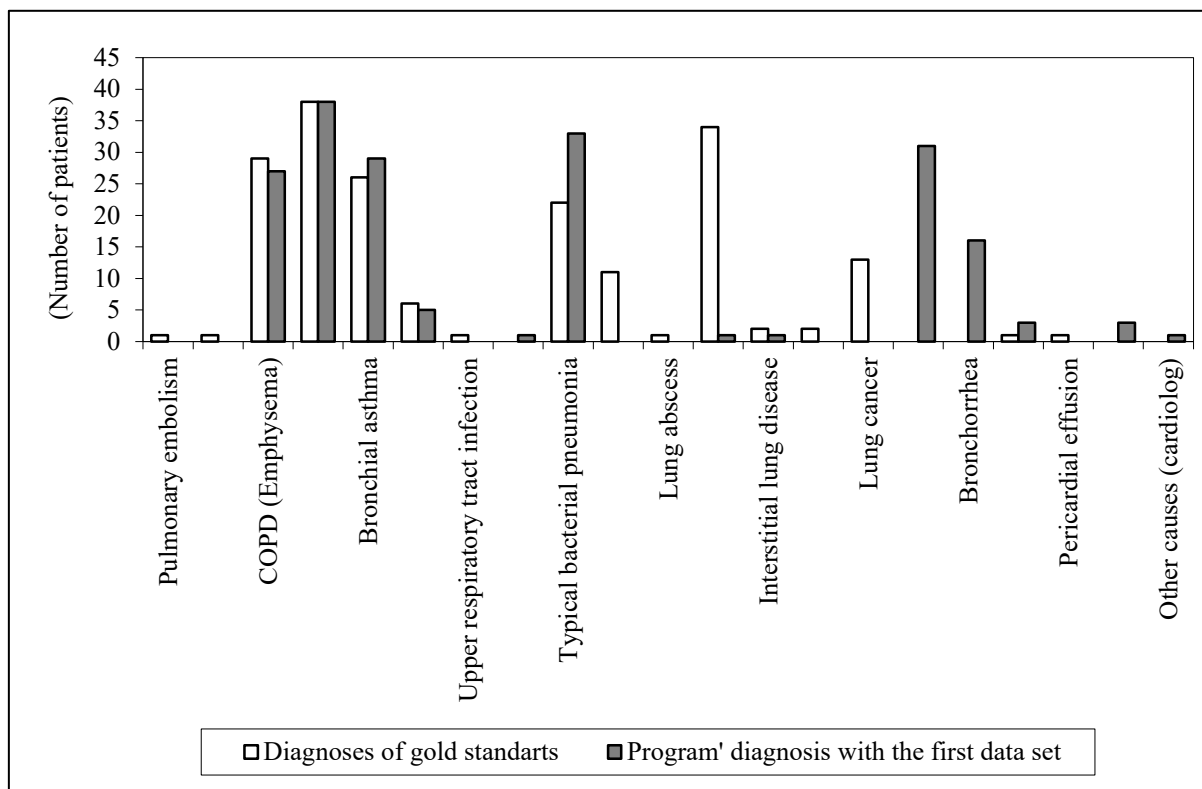

Figure 4a: Comparison of the gold standards and system' results with the first data set.

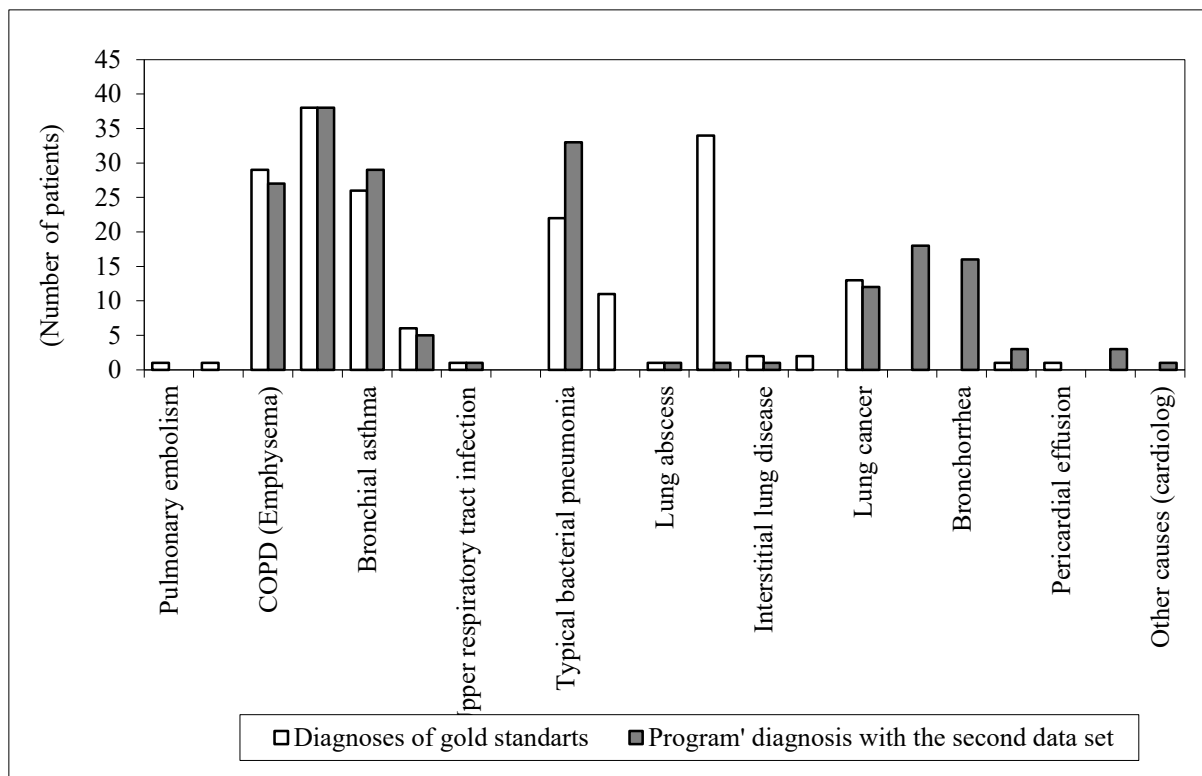

Figure 4b: Comparison of the gold standards and system' results with the second data set.

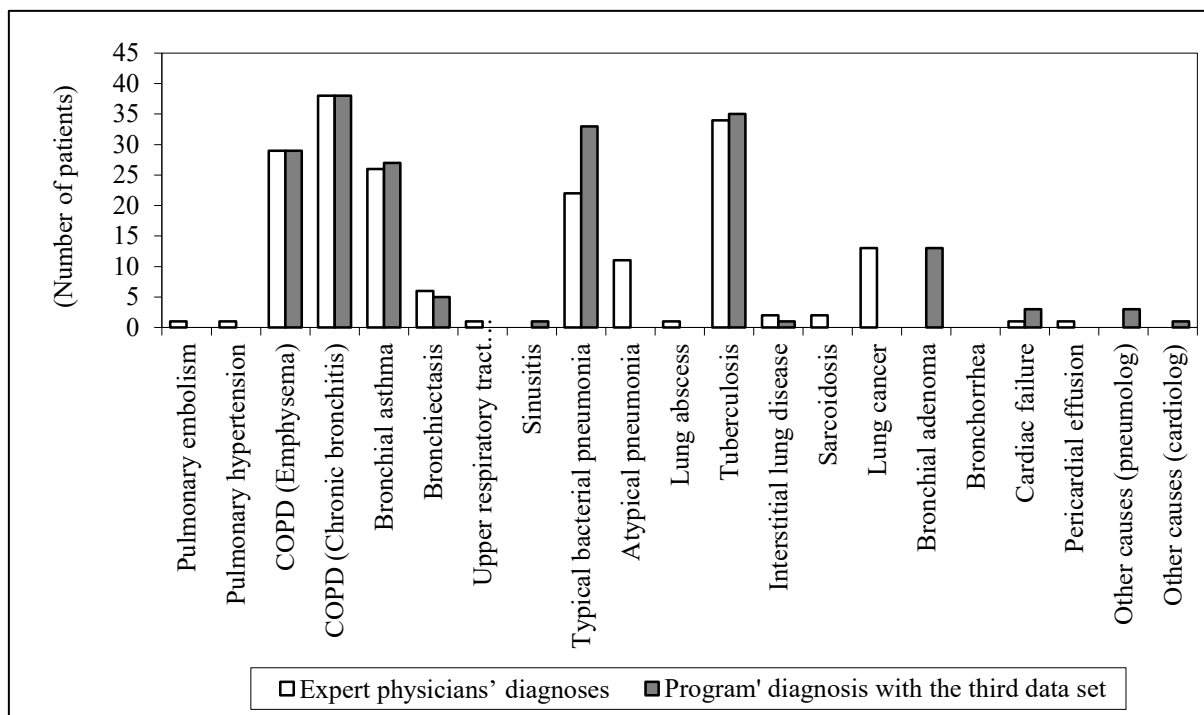

Figure 4c: Comparison of the gold standards and system' results with the third data set.

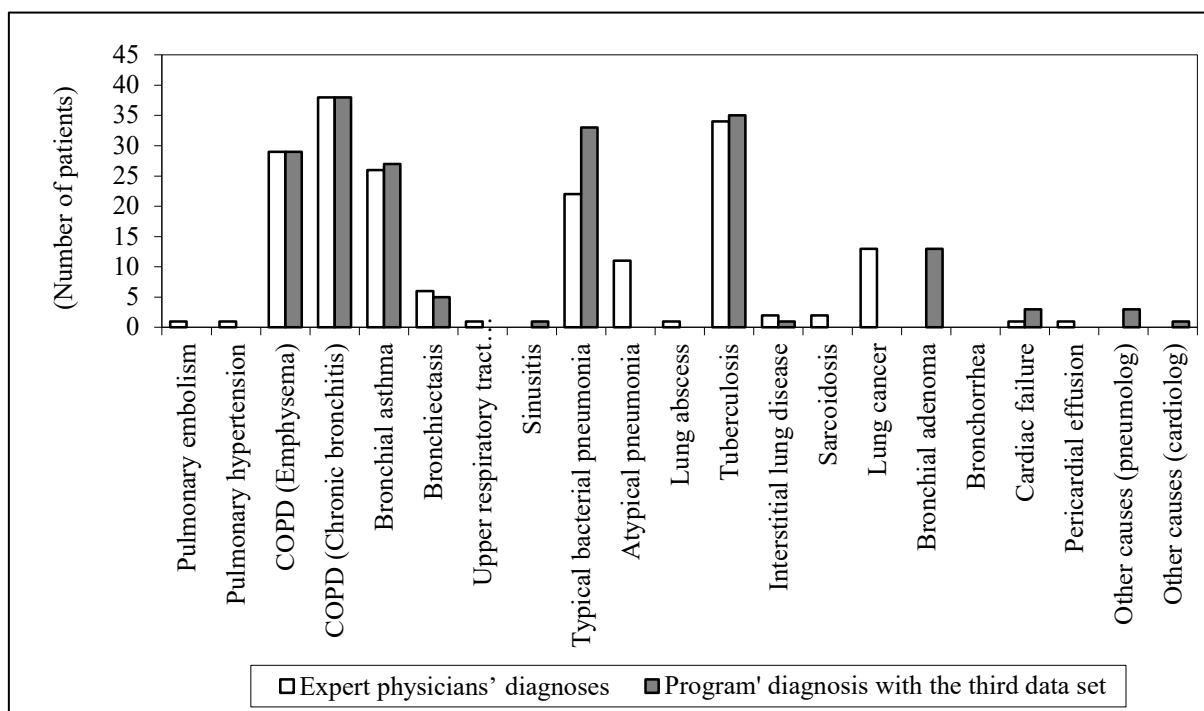

Figure 4d: Comparison of the gold standards and system' results with the fourth data set.

Using these number of errors, percentage of accuracy may be easily calculated for each data set as shown in Figure 5.

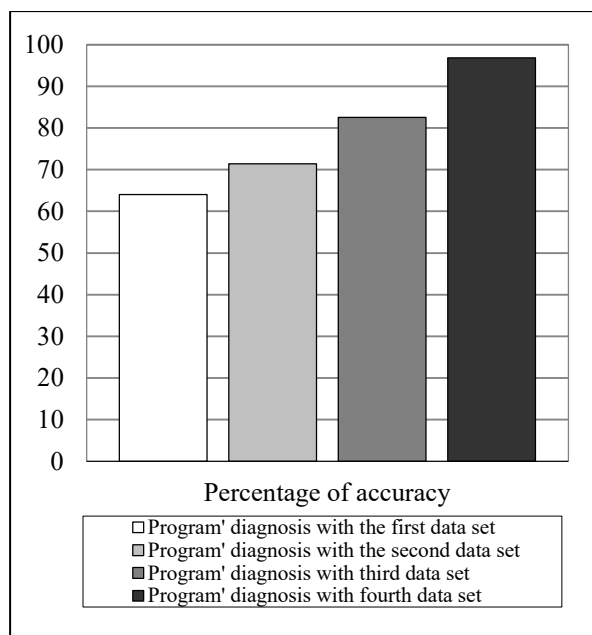

Figure 5: Accuracy rates of four data sets

Discussion

The aspects of the evaluation process explained in the earlier section, corresponds to two of three fundamental measures suggested by Wyatt. These are structure and performance which means accuracy and reliability in the data and the satisfaction and the accuracy in system operation. Looking into this study from this point, we can concluded followings :

The accuracy rates of diagnosis results for four data sets are 64.02%, 71.43%, 82.54% and 96.83%, respectively as shown in the Table 2.

The close examination of the data contents used for the first data set indicates that the data is subjective, but fundamental since without considering it in system operation diagnosing output cannot be obtained. The accuracy of this type of data is related to mostly patients' intellectual ability and cultural level. For this basic data set, this system provides diagnosis outputs with 64.02% accuracy (68 errors) for 189 patients. Adding radiological findings to the fundamental data, the accuracy of the system rises to 71.43% (error decreases 54) enhancing the system performance more than 7%. If the laboratory findings are used as the additional data, the accuracy of outputs rises to 82.54% (error decreases 33) providing more than 18% enhancement. On the other hand, when we run the system with both additional data together, the accuracy jumps to 96.83% (error decreases 6) enhancing the system performance more than 33% which is higher than the summation of enhancement of the both cases .

Conclusion

We can conclude that the accuracy of the system is enhanced with the increasing total amount of data for each patient. Especially additional objective and reliable data provides much better accuracy for the output of system as expected.

Finally, further improvement on the performance and accuracy of the system may be obtained by designing the program with the self-learning ability.

Moreover, the use of this kind of systems should be approved both by the patient and the physician.

Conflict of interest

There is no conflict of interest.

References

1. Barr A, Feigenbaum EA, editors. *The Handbook of Artificial Intelligence*. Stanford, California: Heuris Tech Press; 1982, Vol.2.
2. Fox J, Alvey P. Computer Assisted Medical Decision Making. *BMJ* 1983; 287: 742-746.
3. Giarratano J, Riley G, editors. *Expert Systems*. 2nd ed. Boston: PWS Pub Com; 1994.
4. Barnett GO. Dxpain an evolving diagnostic decision support system. *JAMA* 1987; 258: 67-71.
5. Compton P, Jansen R. Diabetes expert systems: planning for long term use. *Hormone and Metabolic Research Supplement Series* 1990; 24: 124-129.
6. Forsstrom J, Nuutila P, Irjala K. Using the ID3 algorithm to find discrepant diagnoses from laboratory databases of thyroid patients. *Medical Decision Making* 1991; 11: 171-175.
7. Verdager A. Validation of the Medical Expert System PNEUMON-IA. *Computers and Biomedical Research* 1992; 25: 511-526.
8. Hernandez C. Validation of the medical expert system RENOIR. *Computers and Biomedical Research* 1994; 27: 456-471.
9. Birndorf NJ. An expert system to diagnose anemia and report results directly on hematology forms. *Computers and Biomedical Research* 1996; 29: 16-26.
10. Thornett AM. Computer decision support systems in general practice. *International Journal of Information Management* 2001; 21: 39-47.
11. Zini G. Artificial intelligence in hematology. *Hematology* 2005; 10(5): 393-400.
12. Scheetman JM, Schorling JB, Nadkarni MM, Voss JD. Determinants of physician use of an ambulatory prescription expert system. *International Journal of Medical Informatics* 2005;74: 711-717.
13. Razzouk D, Mari JJ, Shirakawa I, Wainer J, Sigulem D. Decision support systems for the diagnosis of schizophrenic disorders. *Brazilian journal of Biology Research* 2006; 39 (1): 119-128.

14. Naser SSA, Ola AZA. An expert system for diagnosing eye diseases using CLIPS. *Journal of Theoretical and Applied Information Technology* 2008; 4(10):923-930.
15. Naser SSA, Dahdooh RA, Mushtaha A, Naffar ME. Knowledge management in ESMDA: expert system for medical diagnostic assistance. *ICGST- AIML Journal* 2010 Oct; 10(1):31-40.
16. Naser SSA, Hissi HE, Rass MA, Khozondar NE. An expert system for endocrine diagnostic and treatments using JESS. *Journal of Artificial Intelligence* 2010; 3(4):239-251.
17. Winstanley T, Courvalin P. Expert systems in clinical microbiology. *Clinical Microbiology Reviews* 2011 July; 24(3); 515-556.
18. Nohria R. Medical expert system-A comprehensive review. *International Journal of Computer Applications* 2015 Nov; 130(7): 44-50.
19. Bahrami A, Roozitalab N, Jafari S, Bahrami A. An expert system for diagnosing dilated cardiomyopathy. *International Journal of Engineering Science Invention* 2014 Mar; 3(3):38-42.
20. Singla J, Grover D, Bhandari A. Medical expert systems for diagnosis of various diseases. *International Journal of Computer Applications* 2014 Mar; 93(7): 36-43.
21. Bergman DA, Pantell RH. The art and science of medical decision making. *Journal of Pediatrics* 1984; 104 (5): 649-656.
22. Elstein AS, Bordage G. Psychology of clinical reasoning. In: Dowie J, Elstein AS, editors. *Professional Judgement a reader in clinical decision making*. 6th ed. Cambridge: Cambridge University Press; 1999. P. 109-130.
23. Elstein AS, Friedman CP, Wolf FM, Murphy G, Miller J, Fine P, et al. Effects of a decision support system on the diagnostic accuracy of users: A preliminary report. *Journal of The American Medical Informatics Association* 1996; 3 (6): 422-428.
24. File PE, Dugard PI, Houston AS. Evaluation of the use of induction in the development of a medical expert system. *Computers and Biomedical Research* 1994; 27: 383-395.
25. Hunt DL, Haynes RB, Hanna SE. Effects of Computer-based clinical decision support systems on physician performance and patient outcomes, A systematic review. *JAMA* 1998; 280: 1339-1346.
26. Pankaskie MC, Wagner MM. Use of CLIPS for representation and inference in a clinical event monitor. In: Masys DR, editor. *Proc AMIA Annu Fall Symp* 1997. Proceedings of American Medical Informatics Association Annual Fall Symposium; 1997 Oct 25-29; Nashville, Tennessee, United States of America. Oxford; 1997. P. 193-7.
27. Camilli A. Hemoptysis. In: Greene HL, et. al, editors. *Decision Making in Medicine An Algorithmic Approach*. 2nd ed. St. Louis: Mosby; 1998. P. 388-389.
28. Camilli A. Pulmonary Dyspnea. In: Greene HL, et. al, editors. *Decision Making in Medicine An Algorithmic Approach*. 2nd ed. St. Louis: Mosby; 1998. P.396-397.
29. Clements NC. Wheezing. In: Greene HL, et. al, editors. *Decision Making in Medicine An Algorithmic Approach*. 2nd ed. St. Louis: Mosby; 1998. P. 392-393.
30. Drazen JM, Weinberger SE. Disorders of the respiratory system. In: Fauci AS, et al, editors. *Harrison's Principles of Internal Medicine*. 14th ed. New York: McGraw-Hill; 1998. P. 1407-1493.
31. Knoper SR. Cough. In: Greene HL, et. al, editors. *Decision Making in Medicine An Algorithmic Approach*. 2nd ed. St. Louis: Mosby; 1998. P. 388-389.
32. Murray JF. Respiratory Diseases. In: Wyngaarden JB, et al, editors. *Cecil Textbook of Medicine*. 19th ed. Philadelphia: W.B. Saunders Company; 1992. P. 369-458.
33. Stauffer JL. Lung. In: Tierney LM, et. Al, editors. *Current Medical Diagnosis and Treatment*. 36th ed. Stamford: Appleton & Lange; 1997. P. 236-319.
34. Wyatt J. Quantitative evaluation of clinical software, exemplified by decision support systems. *International Journal of Medical Informatics* 1997; 47: 165-173.



MEDICAL SCIENCE & DISCOVERY



ISSN: 2148-6832

Lycia Press LONDON UK



International Journal of
Medical Science and Discovery

Open Access Scientific Journal
October 2016, Vol.3, No.11

www.medscidiscovery.com